GUERNSEY BREEDERS' JOURNAL

OCTOBER 1, 1940

LIBRARY, COLLEGE OF AGRICULTURE
UNIV. OF GEORGIA LIBRARIES
ATHENS, GEORGIA

BULL BUYER'S GUIDE

LIBRARY, COLLEGE OF AGRICULTURE
UNIV. OF GEORGIA LIBRARIES
ATHENS, GEORGIA

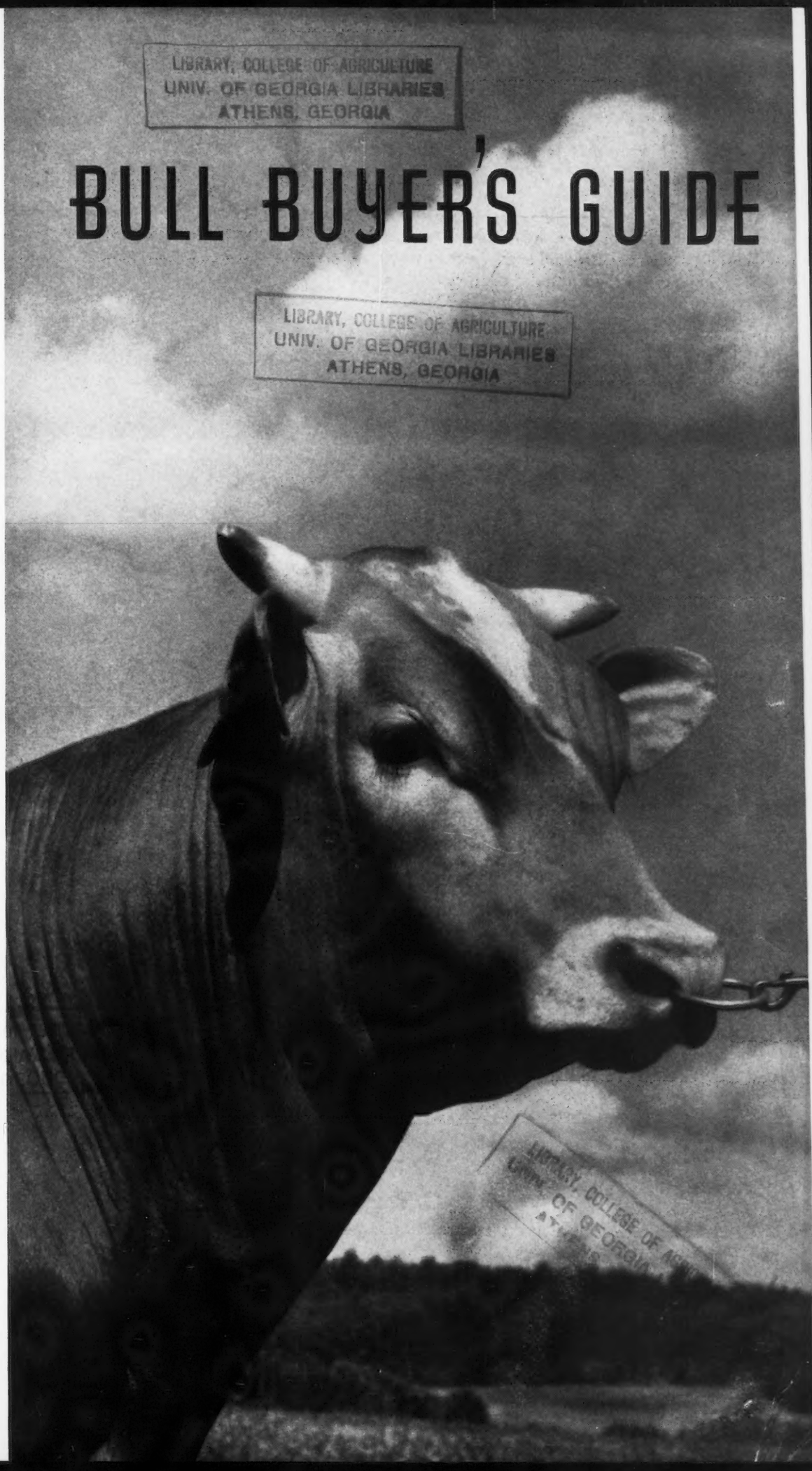

Foremost Guernseys

In the September 15 Journal we presented the records of the Emmadine bred cows now holding places in the *single* and *double* letter classes. EMMADINE has bred the cows that hold *ten per cent* of the class leader records or FOURTEEN of the ONE HUNDRED AND FORTY.

Production has always been a very essential factor in determining cow values in the sale ring and show ring and type must be followed to insure economical high production.

Study the dairy characteristics that are so necessary for HIGH PRODUCTION and SATISFACTORY REPRODUCTION.

Foremost Lida 460693
15537.7—826.6—GG
17674.8—962.4—CC
A Prize Winner

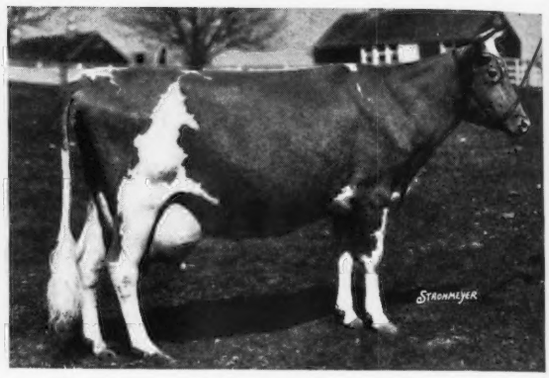

Valor's Faithful 364627
14084.6—755.2—F
20011.7—976.5—AA
A Prize Winner

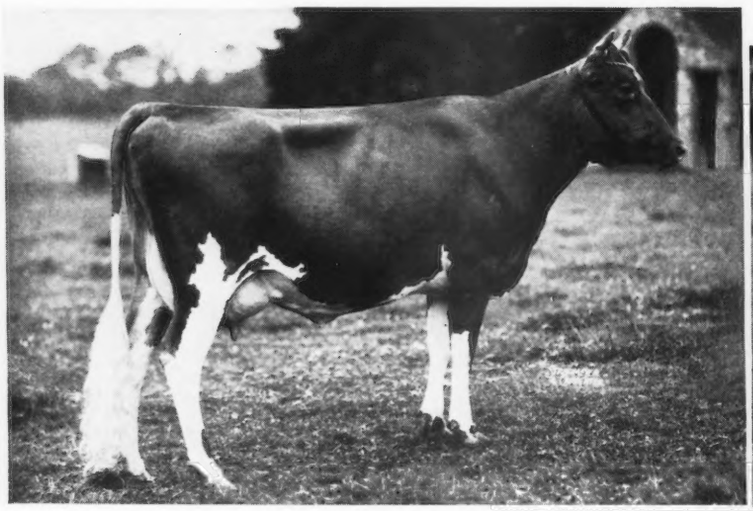

Foremost Loyalty 474408
13759.7—653.7—GG
18229.0—856.8—CC
A Prize Winner

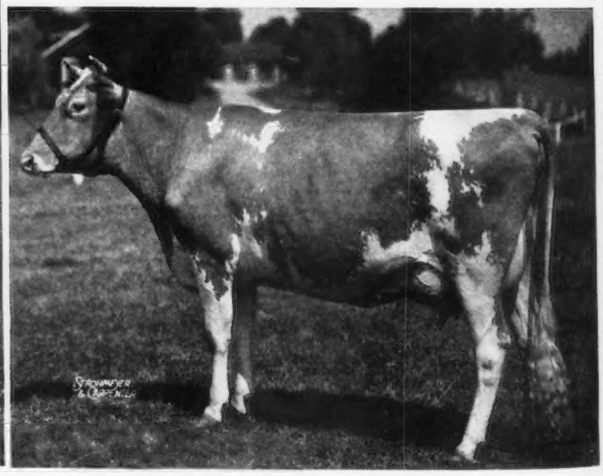

Foremost Nanita 507034
16131.7—857.4—G
A Prize Winner

Please turn to page 677

LANGWATER SALE

Monday, October 14, 1940

6 Additional Animals in the Sale

LANGWATER DORA 475570
Dropped April 6, 1935
12374.2—652.2—D
Sire: LANGWATER MOONLIGHT 160256
Dam: LANGWATER DORIS 304315
13458.9—674.2—D
A daughter of Valiant
Served January 18, 1940, by Langwater Valencian 252899

LANGWATER CORINNA 618371
Dropped July 2, 1938
Sire: LANGWATER COUNTRYMAN 200171
Dam: LANGWATER CORA 413610
15653.5—710.4—D
A Pharaoh daughter
Served March 19, 1940, by Langwater Valencian 252899.

LANGWATER DORCAS 618387
Dropped June 15, 1939
Sire: LANGWATER VALENCIAN 252899
Dam: LANGWATER DOREEN 396685
13054.9—715.1—AA (unofficial)
A Moonlight daughter

← Choice of →

LANGWATER BLEND (*to be reg.*)
Dropped July 25, 1939
Sire: LANGWATER VALENCIAN 252899
Dam: HORNBLEND'S BEAUTY RAIDER 340863
8645.0—486.9—GG
10024.1—572.0—CHI
Grand Champ. cow, N.D.S., Iowa and Minn. State Fairs, 1936 and 1937.

LANGWATER NYMPH 541423
Dropped December 24, 1936
On test in Class F, 347 days, 12310—580.
Sire: LANGWATER MERRYMAKER 166128
Dam: LANGWATER SIRENE 396686
13996.6—626.0—FF
A Pharaoh daughter.
Served February 10, 1940, by Langwater Countryman 200171.

LANGWATER CORONET 2D 550741
Dropped June 15, 1936
10556.6—482.4—G
On retest in Class D, 208 days, 9588—408.
Sire: LANGWATER COUNTRYMAN 200171
Dam: LANGWATER CORONET 304321
12811.5—679.0—D
A Valiant daughter out of the dam of Langwater Moonlight. Served July 14, 1940, by Langwater Patrician 252897.

BULL CALF—LANGWATER CHAMPION (*to be reg.*)
Dropped April 23, 1940
Sire: LANGWATER COUNTRYMAN 200171
Dam: LANGWATER CRESCENT 424728
14432.0—735.1—B
12447.0—605.9—E

A full sister to Langwater Moonlight

TRANSPORTATION FROM BOSTON

Train leaves South Station:
7:42 A. M. E. S. T.
8:30 A. M.
11:25 A. M. daily. No Sunday train.

Leave North Easton for Boston:
3:15 P. M. E. S. T.
No Sunday train.

Adequate bus service. New Bedford, Fall River, Boston Express Motor Coach leave Park Square Terminal, Boston (waiting room 60 Park St.) at 8:30 A. M., 10 A. M., and on the hour throughout the day. They go right by the Farm, a 50-min. run to Easton.

Sunday schedule starts at 10 A. M., and on even hours only. Returning to Boston there is a bus every hour except on Sunday when they run on even hours. All busses arriving at Park Square Terminal at 45 minutes after the hour.

Langwater Farm • North Easton, Mass.

Herd Federally Accredited and Mass. Abortion Free Herd No. 18

JOHN S. AMES, *Owner* F. C. SHAW, *Manager*

Approaching Events . . .

SALES

Oct. 2. Dispersal of herd owned by Norman B. Chandler, Doylestown, Pennsylvania. Sale managed by the Pate Sales Company, Kennett Square, Pennsylvania.
Oct. 2. Maine State Sale, Fryeburg Fair Grounds, Fryeburg, Maine.
Oct. 5. Dispersal of Samuel P. Senior herd, Easton, Connecticut. Sale managed by Dunn and Harwood, Schoharie, New York, and Cordaville, Massachusetts.
Oct. 7. New England Guernsey Sale at Hilltop Farm, Suffield, Connecticut. Sale managed by Dunn and Harwood, Schoharie, New York, and Cordaville, Massachusetts.
Oct. 7. Illinois State Sale, Sunny Brook Farm, Elmhurst, Illinois. For catalogs write Illinois Guernsey Breeders Association, Omer L. Baumgartner, Secretary, Walnut, Illinois.
Oct. 7. Georgia-Florida Sale, Quitman, Georgia. For catalogs write W. B. Crawford, Secretary, Georgia Guernsey Breeders Association, P. O. Box 1321, Atlanta, Georgia.
Oct. 9. Indiana State Sale, State Fair Grounds, Indianapolis, Indiana. Indiana Guernsey Breeders Association, LaFayette, managers.
Oct. 10. Consignment Sale, Guernsey Cattle Breeders Association of Ontario, Ridgefield Farm Arena, Oakville, Ontario.
Oct. 11. Pennsylvania State and Eastern Guernsey Sale combined, Doylestown, Pennsylvania. Sale managed by the Pate Sales Company, Kennett Square, Pennsylvania.
Oct. 11. Dothan Alabama Sale, Dothan, Alabama. For catalogs write Clyde L. Coe, Houston Marble Works, Dothan, Alabama.
Oct. 12. New Jersey State Sale, Trenton, New Jersey. Sale managed by the Pate Sales Company, Kennett Square, Pennsylvania.
Oct. 14. Langwater Sale, North Easton, Massachusetts. Sale managed by the Herrick-Merryman Sales Company, Sparks, Maryland.
Oct. 15. Topsfield Sale, Topsfield, Massachusetts. Sale managed by the Herrick-Merryman Sales Company, Sparks, Maryland.
Oct. 18. Darke County, Ohio, Consignment Sale, Greenville. Sale managed by the Ohio Guernsey Breeders Association, Wooster, Ohio.
Oct. 19. Sale of Gerar Guernseys, Louis McL. Merryman and Sons and E. Gittings Merryman, Maryland State Fair Grounds, Timonium, Maryland. Sale managed by the Herrick-Merryman Sales Company, Sparks, Maryland.
Oct. 21. California State Guernsey Sale, State Fair Grounds, Sacramento, California. For catalogs write Mrs. Louis F. Moore, 401 California Fruit Building, Sacramento, California.
Oct. 21-22. Broadland Dispersal, Thomas Marsalis, owner, Queenstown, Maryland. Sale managed by the Herrick-Merryman Sales Company, Sparks, Maryland.
Oct. 23. Dispersal of Pioneer Point Farm herd, Centerville, Maryland. Sale managed by the Pate Sales Company, Kennett Square, Pennsylvania.
Oct. 23. Knox County Consignment Sale, Fair Grounds, Mt. Vernon, Ohio. Sale managed by the Ohio Guernsey Breeders Association, Wooster, Ohio.
Oct. 24. Annual Wisconsin Guernsey Sale. Write for catalog to Wisconsin Guernsey Breeders Association, Gavin W. McKerrow, Secretary, Pewaukee, Wisconsin.
Oct. 25. Van Wert Breeders Combination Sale, Van Wert, Ohio. Sale managed by the Ohio Guernsey Breeders Association, Wooster, Ohio.
Oct. 28. Hilltop Farm Dispersal, Suffield, Connecticut. Sale managed by Dunn and Harwood, Schoharie, New York, and Cordaville, Massachusetts.
Oct. 29. Ohio State Consignment Sale, Fair Grounds, Wooster, Ohio. Sale managed by the Ohio Guernsey Breeders Association, Wooster, Ohio.
Oct. 31. Eastern Ohio Consignment Sale, Canfield. Sale managed by the Ohio Guernsey Breeders Association, Wooster, Ohio.
Nov. 18. Dispersal Sale Clyburn and Redfearn Guernseys, South Carolina Fair Grounds, Columbia, South Carolina. Sale managed by the Herrick-Merryman Sales Company , Sparks, Maryland.
Nov. 20. La Crosse County Guernsey Breeders Annual Fall Sale, West Salem, Wisconsin. Vilas Young, Secretary, West Salem, Wisconsin.

FAIRS

Sept. 28-Oct. 6. Southeastern Fair, Atlanta, Georgia. Guernseys will be judged on October 1.
Sept. 29-Oct. 5. Oklahoma Free State Fair, Muskogee, Oklahoma. Guernseys will be judged on October 2 by T. F. Fansher.
Sept. 30-Oct. 5. Panhandle South Plains Fair, Lubbock, Texas.
Sept. 30-Oct. 5. Alabama State Fair, Birmingham, Alabama.
Sept. 30-Oct. 6. Dairy Cattle Congress, Waterloo, Iowa. Guernseys will be judged on October 2 and 3 by W. K. Hepburn and John H. Nahrgang.
Oct. 1-5. Northeastern Indiana District Dairy Show, Auburn, Indiana. Guernseys will be judged on October 3 by Professor J. B. Fitch.
Oct. 1-5. York Inter-State Fair, York, Pennsylvania. Guernseys will be judged on October 1 by A. A. Borland and R. H. Olmstead.

(*Please turn to page 611*)

Entered as Second Class Matter December 15, 1909, at the Post Office at Peterborough, New Hampshire, under act of March 3, 1879. Acceptance for mailing special rate of postage provided in section 1103, Act of October 3, 1917; Authorized August 9, 1918.

Chat . . .

When Allen K. Brown, Brown Ranch, Capitola, California, recently received his new junior herd sire, Rockingham Western King 290156, he insisted it had a Boston accent. Maybe he was right, for he was a son of Rockingham Prince Hollistar 199981, not more than fifty miles from Boston.

John G. Sutter, president Marion Pure Milk Company, Marion, Indiana, has started to rebuild the dairy barn which burned last New Year's Day. At that time he lost more than half his herd and all his papers. The new barn will house about the same number of cattle, but will not have a milking parlor.

Wedding bells for Arthur Galusha came as a surprise in the form of a wire from Ray Shoemaker, Harrisburg, Pennsylvania. The wire: "Arthur Galusha is to be married Thursday, September 12, at eight p. m. Harrisburger Hotel. This calls for celebration. Can you make it? Informal. Bring others if you wish. The more the merrier." This means a new hostess at Coronation Farm, Williamstown, Massachusetts.

Some may think that Louis McL. Merryman does not know his own animals when they read page 411 of the September 1 Journal, but we assure all that he does. Cuts are restless things and sometimes jump from one place to another without permission, hence Rivelon Valiant Springtime 525108 took the place of Gerar June 553730.

Uriel J. Simmons has accepted the position of manager at Poniton Farm, Bridgeton, New Jersey. In announcing this appointment, Everett T. Tomlinson, the owner, says that Mr. Simmons was born in Burley, Idaho, graduated from the Utah State Agricultural College and was herdsman and rotolactor foreman at the World's Fair for the Borden Company.

ADVERTISERS' INDEX

Adohr Milk Farms 688
Aldrich Farm 628
Allview Farm 699
Antietam Farm 648
Archdale Dairy Farm 669
Argilla Farm 696
Ashland Farm 690

Barnegat Ranch 709
Belmont Farm 695
Berryland Fruit and Dairy Farms, Ltd. 667
Bethany-Homestead Farms, Inc. 670
Birch Brae Farm 674
Birchfield Farm 633
Bolendale Farm 698
Bolton Farm 690
Bonnibell Guernsey Farm 698
Boulder Bridge Farm Co. III. Cover
Bournedale Farm 727
Box A. H. J. 623
Box 99 699
Breidablik Farm 708
Brian Boru Farm 621
Bridgemont Farm 641
Brechinwood Farm 655
Broadland Dispersal 661
Brooklandwood Farms 704
Brookmead Farm 644
Brooknill Farm 657
Butterton Guernsey Farm 678

California Guernsey Cattle Club 662
Cape Girardeau Guernseys 699
Cardinal Farm 683
Cathedral Farms 679
Caumsett Farm 689
Cesor Farms 640
Charlescote Farm 625
Chedco Farm 693
Chesterbrook Farm 687
Chicona Farm 720
Chinquapin Farms 651
Clarion Farms 717
Clearfield Farm 694
Clearsprings Farm 684
Clyburn & Redfearn Dispersal 649
Codorun Farms 709
Coldsprings Farm 768
Cook & Gormley 623
Coolbranch Farm 675
Crocker Farms 692
Crosstree Farm 682

Dennis' Guernsey Guide 698
Dietrich Farms, Inc. 697
Dinsmore Dairy Company 702
Douglaston Manor Farm 680
Dunn's Tour 636, 637, 655, 658, 659

Eagle Valley Farm 713
Eth-Mead Guernsey Farm 676
Evergreen Farm 690

Fairlawn Farms, Inc. 692
Falcon's Flight Farm 675
Florham Farm 588
Flying Horse Farm 635
Foremost Guernsey Assn., Inc. II. Cover, 677
Forges Farm 673
Fra-Mar Farm 709
Franklin Serum Co., O. M. 622
Fritzlyn Farms 691

Gayhead Guernsey Farms 629
Gaylord Guernsey Farms 721
Gayoso Farms 643–663
Gerar Sale 660
Gippy Plantation 706
Glen Farm 716
Glenburnie Guernseys 653
Glynwood Farm 694
Golden Arrow Farms 712
Grau, John G. 622
Grayson Farm 682
Great Elm Farm 673
Green Meads Farm 714–715
Greenway Farm 692
Groton House Farm 634
Guernsey Grove Farm 711
Guernsey Home Farm 697
Gulflands 697
Gwenwilmar Farms 709

Hall, Gordon 620
Haven Hills Farm 675
Hazelwood Farms 662
Herrick-Merryman Sales Co. 622, 649, 660, 661, IV. Cover
High Hill Farm 683
Hill, Hugh 656
Hilltop Dispersal 658–659
Hollow Hill Farm 666
Honeybrook Manor 699
Horse Shoe Falls Farms 626

Ideal Guernsey Farms 666
Illinois State Sale 638
Indiana State Sale 642–644
Iowanola Guernseys 701
Ithaca Sales & Pedigree Co. 657

Johnson, Roy S. 623

Kenfleur Farms 728
Kenmoor Farm 687
Kirklawn Dairy 720
Kitchener Farm 632
Klondike Farm 590

Laacke Co., R. 623
Langwater Farm 585
Lincoln Ridge Farm 683
Liseter Farm 674
Little Farm 678
Locust Grove Dairies 707
Locust Lane Farm 693
Long View Farm 710
Lookwell Farm 644
Lynbrook Farm 726

Maple Lane Farms 685
Maple Lawn Farm 694
Marben Ford Farm 716
Margendell Farm 711
Marjohnelle Farms 678
Ma-Ru Meadows 669
Marydale Farm 725
Maywood Farm 681
McDonald Farms 646–647
Meadow-Gold Guernsey Farm 717
Meadow Lodge Farms 722–723
Meadow Spring Farm 685
Meredith Farm 633
Middale Guernsey Dairy 725
Millay Homestead 633
Mobjack Farm 724
Moore Bros. 622
Mountain Brook Farm 701
Mt. Ararat Farm 693
Mt. Logan Farms 695
Mulhocaway Farm 650
Murphy Products Company 710

National Dairy Show 703
Neshaminy Meadow 690
New England Sale 636–637
New Hope Guernsey Farms 641
New Jersey State Sale 649–653
Nickel Plate Farm 701
Normandy Farm 700
Oakwood Farm 693
Ohio G. B. A. 657
Oldacres Farm 665
Olentangy Guernsey Farm 694
Ontario Guernsey Sale 656

Park Farm 710
Pate Sales Company 645–652–654
Pelouze Mfg. Co. 622
Pennsylvania G. B. A. 705
Pennsylvania and Eastern Guernsey Sale 644–648
Penn Villa 695
Peters Guernsey Dairy 641
Pharos Farm 717
Pinebrook Guernseys 641
Pine Grove Farm 713
Pine Manor 664
Pioneer Point Dispersal 654
Playhaven Farms 686
Pradera Farm 701
Primrose Farm 720

Quaker Hill Farm 725

Raemelton Farm 729
Reservation Guernseys 717
Reuthinger & Son, J. Fred 694
Ridglydale Farms 669
Riegeldale Farms 672
Riverside Ranch 683
Robin Run Farms 690
Rockingham Farm 631
Rocking Horse Farm 682
Rosedale Farms 675
Rosenbaum & Bro. 687
Rosewald Farm 671

Savada Guernsey Farm 693
Seitz, Robert J. 622
Senior Dispersal 655
Sherwood Forest Farm 688
Shoreland Farm 710
Skagit County 713
Skyline Farm 673
Spar Hill Farm 718
Spencer's Landing Farm 683
Spruce Shadows Farm 674
Strohmeyer & Carpenter, Inc. 622
Sunnybrook Guernseys 699

Tarbell Farms 719
Thatch Meadow Farm 668
Tillybardin Farms 710
Topsfield Sale 625–635
Twin Brook Farm 692
Two Brooks Farm 649

Upland Farm 699

Valley Gem Farms 675
VioBin Corporation 623

Waukesha G. B. A. 710–711
Walnut Grove Farm 697
Wern Farm 711
Wethersfield Farm 630
Whitcomb Farms 685
Wilema Farms 695
Wilkowske, W. B. 668
Willow Brook Farm 694
Windybrook Guernseys 690
Wisconsin State Sale 639–640
Wyanet Farms 709
Wychmere Farm 666
Wyebrook & Langmore Farms 627

Yellow Creek Farm 641

Our Consignment

to the

New Jersey State Sale

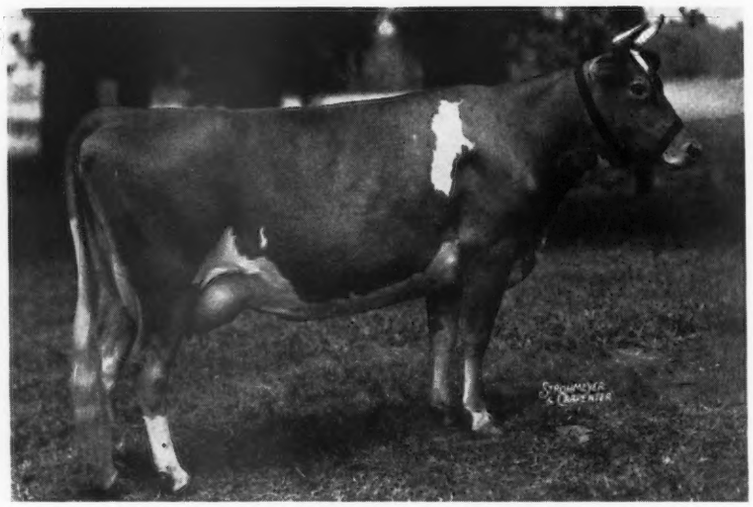

Maxim's Eloise 505850

12727.7 lbs. M., 536.8 lbs. F., Class FF. On retest in D has made 6986 lbs. M., and 287 lbs. F., in 164 days—milked up to 56 lbs. a day.

A beautiful young cow with a nice udder and out of a cow with a fine udder.

Also

Florham Duvaux 290704

A very typy inbred son of Langwater Country Gentleman 141686.

See September 1 issue of the Journal, page 364, for pedigree of Duvaux

FLORHAM FARM

Madison, New Jersey

Federal Accredited Herd No. 93802 — *N. J. State Herd No. 103*

MISS RUTH V. TWOMBLY, Owner — R. H. ALLEN, Manager

"The Breathing Spell"

By Karl B. Musser

OCTOBER is a wonderful month. True, the bright colored foliage is the last of the growing year and all may be sad to be reminded of it—but has the spring and summer been available for dairymen to enjoy? Is October not the logical time for a great majority of dairymen to relax?

Spring is unsurpassed for beauty and summer unexcelled for play, but spring and summer are also the times of planting and harvest, so less of the worry and demand on time comes in the fall. Get away from the daily tasks for awhile, especially as the fall work closes and there is a breathing spell before the long hard winter. Forget for awhile the daily routine that requires seemingly more hours than are in the span of a day. Each of us needs to find out what kind of person we are. Are we so loaded with detail that there is no time to think? Must our hands be always to the handle of the plow or grasping the fork, a pail, or the rein? Can't we for awhile turn the pages of the literature for which we hunger?

Visit the fields and herds of those you have admired. Obtain from these original sources the answers to the queries welling up in your mind each time their names are heard.

Fill up the car and start for the spot long haunting your dreams of vacation days. Forget all the neighbors and friends for awhile so you will appreciate how wonderful they are upon your return. Plan only the start and wonder on each day at the fancy of each morning. Take money enough to call home occasionally so you may know how comforting any voice under your roof can be when at the close of a long and happy day you wonder about those back home.

Do this and see how perfectly grand is your country, its people, its roads, its resources.

After all is set and the trip is planned—everything taken care of—do just one more thing—take her with you.

TWO CLASS LEADERS

Daughters of

Argilla Knight 193529, A. R.

(36 A. R. daughters average 600.1 lbs. F)

Left to right: KLONDIKE KRISTIN 446555
14138.5 lbs. M., 800.6 lbs. F., Class FF
Third Place Class FF—Tenth Class F

KLONDIKE JETTE 442728
18238.3 lbs. M., 930.3 lbs. F., Class DD
World's Record Class DD—Fourth Class D

Same Breeding Available Through Brothers
Inquiries Invited

KLONDIKE FARM • *Elkin, North Carolina*

Herd Fully Accredited for Tuberculosis and Bang's

THURMOND CHATHAM, *Owner* . T. F. COOLEY, *Manager*

The American Guernsey Cattle Club

Officers

President: John S. Ames, 96 Ames Building, Boston, Mass.

Vice-Presidents: William H. Caldwell, Peterborough, N. H.; Charles L. Hill, Rosendale, Wis.

Executive Committee

John S. Clark, Huntington, L. I., N.Y.
William F. Fretz, Pipersville, Pa.
A. L. Gile, Chinook, Wash.
Granville H. Hibberd, Brooklandville, Md.
George Watts Hill, 111 Corcoran St., Durham, N. C.
H. C. Horneman, Danville, Ill.
Henry W. Leeds, c-o Chalfonte-Haddon Hall, Atlantic City, N. J.
Dr. Wayne A. Munn, Janesville, Wis.
Emerson J. Poag, 167 Lake Park Drive, Birmingham, Mich.
Fred C. Siess, Lebanon, Ind.
L. V. Wilson, Excelsior, Minn.

Office Staff

Karl B. Musser, Sec.-Treas., Editor
Lincoln R. Lounsbury, Mgr. Editor
Richard G. Price, Advertising Asst.
C. M. Cummings, Supt. Advanced Register
Carl C. Doane, Asst. Advanced Register
F. R. Abbott, Chief Accountant
Elsworth W. Bunce Information and Service
Ray L. West, Asst. Information and Service
E. L. Safford, Supt. Herd Register
J. E. Cunningham, Asst. Herd Register

Representatives

H. C. Bates, 1100 McLynn Avenue, N. E., Atlanta, Ga.
C. B. Finley, Room 214, Davidson Building, Des Moines, Iowa
R. L. Holden, 500 North Salisbury Street, West Lafayette, Ind.
C. W. Robinson, Room 401, California Fruit Bldg., Sacramento, Calif.
Earl N. Shultz, Peterborough, N. H.
C. A. Smith, Room 302, Corbett Building, Portland, Ore.

Golden Guernsey, Inc.

John S. Ames, 96 Ames Building, Boston, Mass., President
Karl B. Musser, Secretary-Treasurer
Elsworth W. Bunce, General Manager
A. W. Telfer, Sales Manager
J. Frank Johnson, 809 Investment Building, 15th and K Sts., N. W., Washington, D. C., Field-man
C. W. Robinson, Room 401, California Fruit Building, Sacramento, Calif., Field-man

Advisory Council

Gavin W. McKerrow, 2206 North 30th St., Milwaukee, Wis.
Jacob Tanis, Augusta, N. J.
W. W. Fitzpatrick, Quail Roost Farms, Rougemont, N. C.
Henry M. Brown, 491 French Road, Utica, N. Y.
D. W. K. Peacock, Flanders, N. J.
Charles M. Davenport, 53 State St., Boston, Mass.
Louis McL. Merryman, Sparks, Md.
William A. Frew, Paradise, Pa.
N. H. Hill, Chagrin Falls, Ohio.

GUERNSEY BREEDERS' JOURNAL

The official publication of THE AMERICAN GUERNSEY CATTLE CLUB giving authoritative information on Guernseys.

VOLUME 58 *October 1, 1940* No. 7

COVER ILLUSTRATION

Head of Quail Roost King Beau 286448.
Photograph by Strohmeyer & Carpenter, Inc.

FEATURE ARTICLES

"The Breathing Spell"—By Karl B. Musser 589
Definitions of Breeding—By Dr. C. H. Eckles 593
Breeding as a Science and an Art—By F. Lothrop Ames 594
History of Guernseys at the National Dairy Show 596
Three Great Guernsey Matrons—By Louis McL. Merryman 598
Evacuation of Channell Islands—By Robert F. Ling 600
Science and Bulls 601
Wisconsin State Fair—By C. B. Finley 602
Illinois State Fair—By Omer L. Baumgartner 603
Iowa State Fair—By C. B. Finley 605
Missouri State Fair 606
Minnesota State Fair—By C. B. Finley 608
Colorado State Fair—By C. A. Smith 608-A
Maryland State Fair 608-B
Field Days and Judging Schools 608-D
I Have Bought Hundreds of Bulls—By H. W. Wigman 611
Runnin' Line—By Tan Barker 612

DEPARTMENT INDEX

Advertisers' Index 587
New York State News 613
A Change Among the Leaders:
Barnegat Itea 377904 619
What the Cows Are Doing in the Advanced Register 730–767

Subscription Price: Per Year $1.50, Foreign Price $4.00. Current copies 10c each. Back Copies 25c each.

Published the first and fifteenth of each month by The American Guernsey Cattle Club, Peterborough, New Hampshire

Copyright, 1940, by The American Guernsey Cattle Club.

Fairlawn Guernseys

Consigned to

New Jersey Guernsey Breeders' Sale

Trenton, New Jersey, October 12, 1940

SIRE

VALLEYWOOD VALIANT

200316. Sold for $3,000—1940. 15 A. R. daughters, 19 records that average 12165 — 581 — all immature classes.

DAM

VALLEYWOOD CAVELLENA 480519

A daughter of Atamannsit Corinthian 135201.

VALLEYWOOD CONTENT 523596

Born August 21, 1936

10717.9—505.0—G. Will be fresh at sale time.

FAIRLAWN CLEMENTINE 562048—Born July 31, 1938—Bred February 16, 1940.
Sire: VALLEYWOOD VALIANT HERO 235690—sold for $3,800, 1940.
Dam: VALLEYWOOD NELLA 556063. A daughter of Valleywood Valiant. 9811.5—437.9—F

FAIRLAWN CELIA 562054—Born August 21, 1938—Bred January 15, 1940.
Sire: MAPLE LANE FASHION'S STEADFAST 234081.
Dam: SEPASCOT LA NOCE VIXTER 450593. A daughter of Bournedale Chief 200102. 10445.6—592.2—E

BROADWATER MARELDA 551115—Born May 5, 1937—will be fresh.
8225.1—430.7—GG—Unofficial.
Sire: LANGWATER HECTOR 166127, 22 A. R. daughters.
Dam: BROADWATER STARLIGHT 293494. A daughter of Langwater Peter Pan 116859. 10600.7—579.7—EHI.

Refer to September 15 Journal, page 521, for information on the two outstanding young cows and show son of Green Meadow Peerless 192437 that are also consigned. This is the best consignment we have ever sent to a sale. They are worthy of your study and inspection.

Breeders attending the fall sales and National Dairy Show are cordially invited to visit Fairlawn and see the herd at work. We plan to exhibit at the National. The boys with the cattle will be happy to show them to anyone interested.

T. B. ACCREDITED NO. 471212 BANG'S ACCREDITED NO. 229

Fairlawn Farms, Inc. - *Adelphia, New Jersey*

S. L. KATZ, *President* Telephone, Freehold 712 M. G. SEATH, *Manager*

Definitions of Breeding

Various Practices Employed by Breeders in Improving Dairy Cattle

EVERY breeder sooner or later comes in contact with the terms, "Inbreeding," "Line-breeding," "Outcrossing" and "Cross-breeding." In order to help clarify these terms, we are giving the definitions as used by Dr. C. H. Eckles in his latest book, Dairy Cattle and Milk Production.

Line-breeding

THE mating of animals related in a lesser degree than inbreeding, or where the common ancestry of the parents ranges from twenty-five to fifty per cent. It is without doubt the most popular system of breeding, particularly where definite families have been long established. Much progress is traceable to line-breeding, although the results are slower. The practice is used for the purpose of retaining a larger percentage of the blood of a great transmitting ancestor.

Crossing Breeds

THE development of a modern breed of dairy cattle is the result of a long-continued process of selection of individuals showing characters sought by the breeder. By this method, the desired characters have become fixed and the selective process has resulted in purifying the germ plasm, thus insuring a degree of certainty in the transmission of the desired traits when individuals of the same breed are mated. By crossing distinct breeds we interfere with this transmission of the factors and combinations of factors which account for the distinctive characters of the individual breeds.

Inbreeding

THE practice of mating closely related individuals, such as brother to sister, sire to daughter, or son to dam, or when parents show fifty per cent or more common ancestry in a pedigree. Inbreeding also includes the mating of full brother and sister, but this has never been practiced for generations in livestock. This type of breeding is used to intensify or fix good characters.

Outcrossing

THE mating of entirely unrelated individuals, or those of less than twenty-five per cent common ancestry. In breeds where families or strains have become well established, such a practice is usually avoided. While it is undoubtedly true that the greatest success of some well-known breeders is founded on the use of a great bull which was unrelated to the females to which he was bred, it is rare indeed that such a breeder fails to change his practice to line-breeding after this initial outcross.

Breeding

By F. LOTHROP AMES

With Notations by John S. Ames

President of The American Guernsey Cattle Club

F. Lothrop Ames made his original purchase for the foundation of Langwater Farm in May, 1901. He built upon these animals until his death, June 19, 1921. I have endeavored to follow the same line of thought of that of my brother, and Langwater Guernseys have been the result of this period of some thirty-nine years. He was a great student of breeding and I pass on to the new breeders of today an article which summarizes his ideas and appeared in the Christmas issue of the Breeders' Gazette. This also appears in the book, Langwater Guernseys, by William H. Caldwell.

Live stock improvement today is more difficult than it was in the past, as the standard of excellence is higher and it is harder to effect an improvement for that reason. In nature, breeding is conducted on very sound principles, and undoubtedly an enormous amount of close breeding is practiced, but it is always the best and strongest individual that is used as the sire. The bull moose is lord of the herd until he is conquered by his younger and more vigorous rival. Destinies of domesticated animals are in the hands of their owners and, therefore, the same practical test is not applied to the matings.

It has been found that the Mendelian theory applies to animal life in some cases. For instance, it shows that when red breeds of cattle are crossed with black the progeny are black; that when horned breeds are crossed with hornless the progeny are hornless; that when cattle of solid color are crossed with white-faced Herefords the progeny are white-faced, and so on. This shows that the character which appears in the first generation is dominant. On the other hand, in some cases, no dominance exists, and in these cases the result is what might be termed a "blend," or a result half-way between the two parents; as when white Shorthorn cattle are bred to red or black cattle, the progeny are red roan in the first case and blue roan in the second; when large-sized cattle are bred to smaller-sized cattle the progeny are intermediate in size; when light breeds of horses are bred with draft horses the progeny are half-way between. Another case is when cattle like Guernseys or Jerseys, whose milk is rich in butter fat, are bred with Ayrshires or Holsteins, whose butter fat content is not so high. The result is an animal which gives milk of an intermediate quality. These are but a few examples, but they go to show why animals do not breed true. Now, if we take the first-generation crosses from these various matings, as, for instance, a Guernsey grade out of a Holstein cow, and breed her again to a Guernsey bull, it is found that some of her progeny give milk like the grade and others milk of the quality of the pure bred. We also find in the case where the first generation all resemble one parent that, taking, for example, where polled half-breeds are bred with their horned parent stock, the result is that half of them are polled and half of them horned.

Now these findings are of distinct value to a stock breeder, as they give him information to guide him in his work. All our modern breeds in the beginnings of their development were composed of animals of several different types, and even today those types occasionally appear; as, for example, a red calf in the Angus, a red and white calf in the Holstein, a black-nosed Guernsey, and so on. The old breed-builders gradually tried to eliminate these characters by discarding these kinds of animals, and breeding only to those that showed the desired type, so that by degrees the off-colored and off-typed individuals began to appear less frequently. Their operations in inbreeding materially assisted them, as by the concentration of blood the dominant characteristics were implanted in the various breeds more strongly, tending to stabilize their heredity.

When a man decides to become a stock breeder there are several things which he should do. In the first place, he should endeavor to familiarize himself with the history of the breed and the different blood lines that it

AS A Science AND AN Art

contains; he then should study the approved type. No better way for doing this can be found than that of attending shows and sales, and visiting some of the leading herds, and talking with the men who have made successes, and endeavoring to absorb their theories and ideas.

The selection of the herd sire is most important. The remark is frequently made that the sire is half the herd. In reality his influence is much greater, for it is possible to get a strongly-bred sire of the best blood and conformation that will so impress his progeny even from mediocre females that a radical improvement can be made in as short a time as one generation. This sire should be followed by another one of similar breeding and correct conformation to be bred to his progeny. In this way, in a comparatively short time, a herd can be greatly improved and made very much more uniform in type.

There are several characteristics which a man to be a successful breeder must possess. He must have an intimate knowledge of the breed that he is working with; he must be a close observer and a good judge of animal form and, above all, he must be able to see faults in his own animals. How often you go into a herd and see at the head of it a crooked-backed weed simply because his great grandsire was a great animal or he carries the blood of some noted female about five generations back in his pedigree. Nothing is thought or considered of the other animals which have a more dominant influence, and make up the bulk of his ancestry. This kind of sire is usually owned by a man who is a so-called "paper pedigree breeder," or by a man who is egotistical enough to think that all his geese are swans. These types of breeders never succeed. They always look for something to come which usually does not materialize.

When I speak of a "paper pedigree breeder" I do not wish to infer that a good pedigree is a secondary consideration. It is not. I feel that the inheritance from outstanding individuals for as many generations as possible is more important, but I feel most strongly that this should be coupled through the entire descent so far as possible with correct individuality and vigor. Some great sires have been decidedly poor individuals. Their successes have done a good deal of harm from the fact that they have made people feel that correct individuality is not necessary. I feel that the most successful sires are usually those with one strain of blood fairly strongly concentrated in their pedigrees. In this way there are fewer animals in their pedigrees than if they were promiscuously bred, and so they do not inherit so many characters which are likely to appear in their descendants, perhaps through many generations.

The problem which concerns the breeder is gauged by the character of the stock which he possesses. Breeders may roughly be divided into three classes; the problem for each is different. Taking first, for example, the men who possess the best herds in a breed, their problem is distinctly the most difficult, as there are few animals outside of their herds which equal the ones which they possess. These men are the breed's improvers, and they have got to use rare judgment in their breeding operations. There is no royal road for entry into this class except that of judgment and ability. A man may have ample means to purchase animals which are the best in the breed, but after he has purchased them unless he handles them intelligently he can never occupy a position in the first flight. It is really a "survival of the fittest."

It seems to me that for this class of breeders there is no better practice than that which has been indulged in successfully by the Macpherson Grants in their herd of Aberdeen-Angus at Ballindalloch in Scotland for almost sixty years. These practices with them have stood the test of time. They have been in the first rank of Aberdeen-Angus breeders for the whole of this period. The scheme as outlined by Sir John Macpherson Grant is briefly as follows:

"For the past quarter of a century the management of the Ballindalloch herd has been continued on the same

lines that have obtained since the existent system of breeding was adopted in 1861. In an experience of well-nigh fifty years it has been found that the success of the herd largely depends upon the great skill exercised in the selection of its stock bulls, not only in respect to their own individual merits, but as regards their line of breeding and the influence their blood

(*Please turn to page 609*)

History of Guernseys at

Year	Place	Judge	Grand Champion Bull	Owner
1906	Chicago (Feb.)	Dr. M. B. Wood	Robiana's Standard 7254	M. D. Cunningham, Kansasville, Wisconsin
1907	Chicago (Oct.)	Geo. B. Tallman	Endymion 8916	Helendale Farms, Athens, Wisconsin
1908	Chicago (Dec.)	J. R. Danks	Golden Lad of Rosendale 9121	Charles L. Hill, Rosendale, Wisconsin
1909	Milwaukee	J. L. Hope	Lord Mar 14539	W. W. Marsh, Waterloo, Iowa
1910	Chicago	J. R. Danks	Imp. Hero of the Courtil Blicq 14088	W. W. Marsh, Waterloo, Iowa
1911	Chicago	.....	Imp. Hero of the Courtil Blicq 14088	W. W. Marsh, Waterloo, Iowa
1912	Chicago	.....	Imp. Yeoman 8618	F. L. Ames, North Easton, Massachusetts
1913	Chicago	.....	Imp. Hayes Cherub 2d 25147	W. W. Marsh, Waterloo, Iowa
1914	Chicago	Will Forbes	Imp. Hayes Cherub 2d 25147	W. W. Marsh, Waterloo, Iowa
1915	NO SHOW, FOOT AND MOUTH DISEASE			
1916	Springfield, Mass.	J. L. Hope, Chas. L. Hill, F. G. Benham	Ladysmith's Cherub 30760	W. W. Marsh, Waterloo, Iowa
1917	Columbus	Chas. L. Hill, W. A. McKerrow, Robert Scoville	Ladysmith's Cherub 30760	W. W. Marsh, Waterloo, Iowa
1918	Columbus	Chas. L. Hill	Ladysmith's Cherub 30760	D. D. Tenney, Crystal Bay, Minnesota
1919	Chicago	J. L. Hope, W. A. McKerrow	Dauntless of Edgemoor 49586	W. H. Dupee, Santee, California
1920	Chicago	H. H. Kildee, Asst. James B. Robertson	Imp. Itchen May King 25174	F. E. Fox and Goodhand Kingston and Son, Waukesha, Wisconsin
1921	Minneapolis	Robert Scoville, Chas. L. Hill	Cherub's Pearl Royal of Shorewood 58824	D. D. Tenney, Crystal Bay, Minnesota
1922	St. Paul	James B. Robertson, W. W. Yapp	Boss of Koshkonong Place 41041	Tarr Brothers, New Auburn, Wisconsin
1923	Syracuse	Robert Scoville, L. V. Wilson	Deanie's Marose of Appletree Point 62742	U. A. Woodbury II., Burlington, Vermont
1924	Milwaukee	Robert Scoville, H. H. Kildee	Shorewood Resolute 71989	Emmadine Farm, Hopewell Junction, New York
1925	Indianapolis	E. G. Woodward, W. W. Yapp	May Rose Cherub 70934	Grangeville Guernsey Farm, Grangeville, Idaho
1926	Detroit	H. H. Kildee	Shorewood Resolute 71989	Emmadine Farm, Hopewell Junction, New York
1927	Memphis	John S. Clark	Border King of Roberts 71645	Fern-Dell Guernsey Farm, Green Bay, Wisconsin
1928	Memphis	John S. Clark	Border King of Roberts 71645	Glencliff Farm, Independence, Kansas
1929	St. Louis	John S. Clark	Border King of Roberts 71645	Glencliff Farm, Independence, Kansas
1930	St. Louis	H. H. Kildee, Wm. K. Hepburn	Fernbrook King Hendrick 122009	Gayhead Guernsey Farms, Coxsackie, New York
1931	St. Louis	H. H. Kildee	Langwater Waldorf 128541	Boulder Bridge Farm Company, Excelsior, Minnesota
1932, 1933, 1934	NO SHOW			
1935	St. Louis	J. B. Fitch	Corium Slogan's Oliver 209731	Corium Farm, Inc., Fond du Lac, Wisconsin
1936	Dallas	H. H. Kildee, John S. Clark	Wyebrook Matchless 216336	Boulder Bridge Farm Company, Excelsior, Minnesota
1937	Columbus	H. H. Kildee	Alfalfa Farm Philosopher 203950	Argilla Farm, Ipswich, Massachusetts
1938	Columbus	H. H. Kildee	Broadland Border King 198142	Thirlstane Ranch, Bar Harbor, Maine
1939	San Francisco	H. H. Kildee	Pinewood's Northern Czar 223847	Fort Dodge Creamery Co., Fort Dodge, Iowa

the National Dairy Show

Grand Champion Female	Owner	Banquet Attendance Luncheon	Guernseys Shown	Time
Gertrude Kelly 13709	M. D. Cunningham, Kansasville, Wisconsin	.....	22	1906
Queen Sanative 18574	M. D. Cunningham, Kansasville, Wisconsin	Ill. Cattle Club Group	150	1907
Twilight Lonan 12484	Charles L. Hill, Rosendale, Wisconsin	37	43	1908
Victoria of Fern Ravine 19969	Fred Vogel, Jr., Milwaukee, Wisconsin	109	147	1909
Glencoe's Bopeep 18602	W. W. Marsh, Waterloo, Iowa	93	....	1910
Glencoe's Bopeep 18602	W. W. Marsh, Waterloo, Iowa	112	310	1911
Glencoe's Bopeep 18602	W. W. Marsh, Waterloo, Iowa	....	....	1912
Imp. Jessy Rose X. 28373	W. W. Marsh, Waterloo, Iowa	....	213	1913
Imp. Deanie XVI. 52344	W. W. Marsh, Waterloo, Iowa	300	217	1914
	NO SHOW, FOOT AND MOUTH DISEASE			1915
Imp. Princess Bergere 33074	W. W. Marsh, Waterloo, Iowa	300	204	1916
Imp. Princess Bergere 33074	W. W. Marsh, Waterloo, Iowa	....	127	1917
Imp. Bella II. of du Grand Fort 36346	G. G. Hartley, Floodwood, Minnesota	No Banquet Because of Flu	67	1918
Imp. Prospect's Rose des Houards 89003	W. W. Marsh, Waterloo, Iowa	....	110	1919
Imp. Mildred II. of les Godaines 55120	Jones and McKerrow, Waukesha, Wisconsin	150	200	1920
Ma Chere Procris 55855	D. D. Tenney, Crystal Bay, Minnesota	175	213	1921
Jeanette of the Prairie 2d 69685	W. W. Marsh, Waterloo, Iowa	250	150	1922
Langwater Levity 70293	Myron A. Wick, Cleveland, Ohio	375	170	1923
Mixter May Princess 124204	Emmadine Farm, Hopewell Junction, New York	150	241	1924
Admiration of the Prairie 117699	Emmadine Farm, Hopewell Junction, New York	242	185	1925
Imp. Hope of Cornus Farms 160514	William H. Williams, Lyon Mountain, New York	....	193	1926
Shuttlewick Levity 101850	William H. Williams, Lyon Mountain, New York	Good	191	1927
Imp. Gem's Pride of the Gron 160500	Emmadine Farm, Hopewell Junction, New York	100	181	1928
Shuttlewick Levity 101850	William H. Williams, Lyon Mountain, New York	250	239	1929
Moose Valley Minuet 156989	Boulder Bridge Farm Company, Excelsior, Minnesota	Large	201	1930
Ruth Mary Rose of Mills Center 300368	Cleo Hoy, Lincoln, Nebraska	....	196	1931
		NO SHOW		1932 1933 1934
Mary Lilian 246843	J. Elliott Hall, Morristown, New Jersey	Good	130	1935
Hornblend's Beauty Raider 340831	Boulder Bridge Farm Company, Excelsior, Minnesota	Luncheon	124	1936
Bournedale Martha 406060	Cesor Farms, Farmington, Michigan	458	214	1937
Pride of Pine View 545866	Boulder Bridge Farm Company, Excelsior, Minnesota	300	194	1938
Dimple of Hughes Place 290655	Adohr Milk Farms, Tarzana, California	200	177	1939

Shuttlewick Mirth 129736, that has a record in Class G of 13633.6 pounds of milk and 706.1 pounds of butter fat and is the dam of three Advanced Register daughters and two Advanced Register sons.

3 Guernsey Matrons

By Louis McL. Merryman

All good breeders now recognize that longevity and fecundity are cornerstones of a substantial and permanent breeding establishment and are of equal importance to production and type.

This is strikingly illustrated at Douglaston Manor Farm, Pulaski, New York. On a recent visit there I was greatly impressed with the older matrons in the herd, particularly Shuttlewick Mirth 129736, Imp. Sea Belle's Bountiful of Le Briquet 239222 and Superb's Flower 269697.

Shuttlewick Mirth 129736 was dropped on January 26, 1922, by Warrior of Destiny 60692, A. R., sire of six Advanced Register daughters and one Advanced Register son—Franchester Destiny 135730, 15404.7 pounds of milk and 744.0 pounds of butter fat, class A; Shuttlewick Sultana 137350, 15142.7 pounds of milk and 704.5 pounds of butter fat, class DD; Destiny's Pearl of Green Lane Farm 161098, 12375.1 pounds of milk and 704.1 pounds of butter fat, class F; Friendship Mary 155762, 12828.5 pounds of milk and 625.4 pounds of butter fat, class A—own brother to Langwater Heritage 77997, 18596.3 pounds of milk and 876.9 pounds of butter fat in class A, highest record daughter of Langwater Warrior 26509, A. R., and a great foundation cow in the Florham herd. Warrior of Destiny 60692, A. R., traces on the bottom side to Langwater Hope 27946, 19882.0 pounds of milk and 1003.2 pounds of butter fat in class A, highest record daughter of Imp. King of the May 9001, A. R., on to Imp. Itchen Lily 5th 23540.

"Mirth" is out of Shuttlewick Levity 101850 and her maternal grandam is again maternal sister to Langwater Hope 27946. And, as Langwater Warrior 26509, A. R., her paternal grandsire, is out of Imp. Langwater Lily 26606, you find "Mirth" line-bred to the "Lily du Preel" family through every line of her pedigree.

Shuttlewick Mirth 129736 has a record of 13633.6 pounds of milk and 706.1 pounds of butter fat in class G and was first prize aged cow, Eastern States Exposition, 1928. She brought $11,100 in the Marsh-Wick Sale, November 14, 1924, fresh and on test in class G.

Her first calf, Shuttlewick Lilly 168146, dropped March 29, 1924, has a record of 10659.5 pounds of milk and 531.3 pounds of butter fat in class A, and was second prize produce of dam, Eastern Indiana Regional Show, 1935. She is dam of four Advanced Register daughters, including Waterloo's Dairy Maid 372095, 15958.4 pounds of milk and 765.6 pounds of butter fat in class AA and Waterloo Anne 330879, 10260.6 pounds of milk and 543.8 pounds of butter fat in class AA.

Mirth's next daughter, Aiyukpa Mirth 204716, dropped January 13, 1926, was fourth prize four-year-old at the National Dairy Show in 1930 and has a record of 12385.9 pounds of milk and 666.2 pounds of butter fat in class CC and one Advanced Register daughter.

Her third calf, a heifer, Aiyukpa Secret Mirth 221556, was dropped on December 27, 1926. She was followed by a bull, dropped October 16, 1927.

Mirth's next calf, Aiyukpa L. Czar 178703, an Advanced Register sire, was dropped on January 3, 1930, and

is the sire of twelve Advanced Register daughters: (Argilla Palotterie 407056, 13013.0 pounds of milk and 709.6 pounds of butter fat in class G; Argilla Cresta 431031, 12297.0 pounds of milk and 649.5 pounds of butter fat, class GG, 12760.5 pounds of milk and 708.3 pounds of butter fat in class EE, 14608.2 pounds of milk and 769.2 pounds of butter fat in class BB, unofficial; Argilla Ceres 464484, 12236.0 pounds of milk and 688.3 pounds of butter fat in class FF, 9646.0 pounds of milk and 530.55 pounds of butter fat in class D, 204 days, still on test; Lady Rose of Grafton 377824, 10905.3 pounds of milk and 630.3 pounds of butter fat in class G; Argilla Fair Palotterie 390535, 14007.5 pounds of milk and 654.1 pounds of butter fat in class GG, 15631.6 pounds of milk and 762.6 pounds of butter fat in class E; Argilla Charm 481819, 10845.9 pounds of milk and 634.7 pounds of butter fat in class GG; Argilla Zinnia 431033, 11240.0 pounds of milk and 627.1 pounds of butter fat in class D; Argilla Cora 398043, 11592.6 pounds of milk and 578.8 pounds of butter fat in class G; Argilla Carrie 455535, 10973.5 pounds of milk and 549.0 pounds of butter fat in class G, and Argilla Claire 390536, 10331.4 pounds of milk and 545.6 pounds of butter fat in class GG).

Her sixth calf, Aiyukpa Levity-King 2d 191122, A. R., dropped January 26, 1931, became the sire of nine Advanced Register daughters.

Bred to Douglaston King Frederick 161527, on August 27, 1932, she dropped Douglaston Princess Charlotte 369600 that sold in the 1937 Douglaston Manor Sale for $5,500 to Pine Manor.

"Charlotte" has a record of 11999.2 pounds of milk and 573.2 pounds of butter fat in class GG and 14251.7 pounds of milk and 688.8 pounds of butter fat in class BB, and is the dam of Douglaston Charlotte 445870 that sold in the 1935 Hilltop-Rockingham Sale for $1,525 and in a recent class of young cows at the Riegeldale Field Day was placed second to Douglaston Baroness Darling 538775, a daughter of Douglaston Crown Prince 226719.

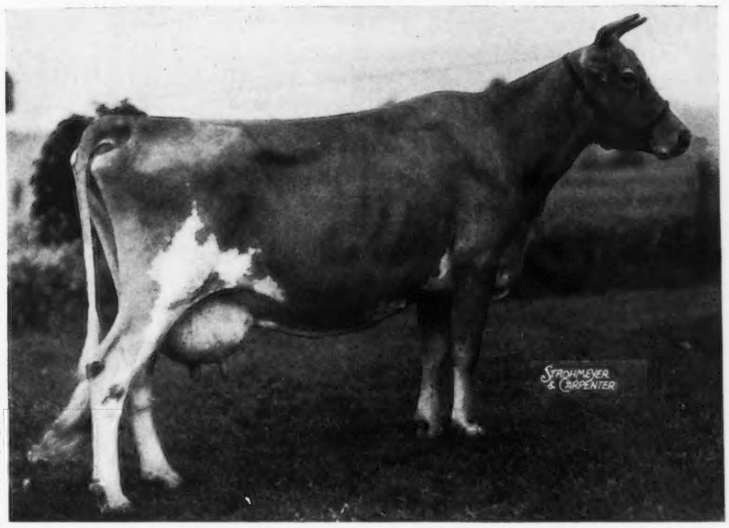

Superb's Flower 269697 that has two Advanced Register daughters and a record in Class G of 10686.8 pounds of milk and 590.7 pounds of butter fat.

Mirth's eighth calf, a bull, was dropped on November 11, 1933, Douglaston Prince Royal 214096. He is by Imp. Financier of Myrtle Place 166260 and sold in the 1934 Hilltop-Rockingham Sale for $5,650 and was resold as the highest priced animal in the Alfalfa Farm Dispersal in 1936 and is now at Miss Rosaline B. Hayden's Kitchener Farm.

Douglaston Crown Prince 226719, her ninth calf, was dropped on January 31, 1935. He is a bull of much promise and now has one Advanced Register daughter with others on test and is a full brother to Douglaston Prince Royal 214096.

Crown Prince's daughters include: Douglaston Baroness Darling 538775, a beautiful individual, with 13717.9 pounds of milk and 671.2 pounds of butter fat in class G; Douglaston Baroness Raiensworth 533613, 11221.3 pounds of milk and 610.9 pounds of butter fat in class GG; Douglaston Baroness Raiensdale 533614, 10436.2 pounds of milk and 552.1 pounds of butter fat in class G, 326 days; Douglaston Baroness Dawnay 512782, 10741.0 pounds of milk and 546.0 pounds of butter fat in class GG; Douglaston Baroness Oriel 533616, 8807.8 pounds of milk and 490.8 pounds of butter fat in class G, 316 days.

Her tenth calf, a heifer, dropped January 26, 1936, did not live to maturity.

At her eleventh freshening, March

(*Please turn to page 609*)

Imp. Sea Belle's Bountiful of Le Briquet 239222, dam of three Advanced Register daughters and one Advanced Register son. "Bountiful" has three records including one in Class A of 15164.7 pounds of milk and 771.5 pounds of butter fat.

THE·ENGLISH·GUERNSEY·CATTLE·SOCIETY

TELEPHONE.
MAYFAIR 2945.

12 HANOVER SQUARE
LONDON · W

Robert F. Ling
SECRETARY

2/0.

19th August, 1940.

Karl B. Musser, Esq.,
American Guernsey Cattle Club,
Peterboro',
NEW HAMPSHIRE, U.S.A.

Dear Mr. Musser,

Evacuation of Channel Islands.

Your most excellent article in the issue of the Guernsey Breeders' Journal under date 1st August is very timely, and we highly appreciate the kind sentiments which you express towards our Island brethren, who at this time must be suffering very keenly as a result of the invasion of their lands by the enemy.

It is a matter of deep regret to us all that none of the cattle were evacuated to this country. We did have some half dozen animals arrive here well before any idea of invasion was mooted, and these were sold at Reading on 17th July. They had originally been intended to be offered at this Society's official sale on 19th June, but a doubt as to whether they had been in contact en route with any cattle from Jersey (where foot and mouth disease had broken out) was not settled in time for their sale on 19th June, so they were held over in quarantine until 17th. This then represented the last consignment from Guernsey, and the remainder of the Island stock was never rescued.

The breeders refused to leave their herds, but it has not been possible to obtain any news as to their welfare.

In his annual report to our members, our President is stating that "The Council will be prepared when the time comes to assist the Island breeders to re-stock their herds and enable them to restore the Guernsey breed to that high eminence which it has so long occupied amongst Dairy Breeds." I know I shall be quoting what will be in your own mind when I say that I am sure that our friends in the U.S.A. will be happy to assist in this good work when the opportunity presents itself.

May I take this opportunity of extending my congratulations to your good self on your new appointment, and we here wish your new organization every success.

Sincerely yours,

Secretary.

Dairy Science and BULLS

The Storage of Dairy Bull Spermatozoa

By H. A. Herman & Eric W. Swanson
Missouri Agricultural Experiment Station

THIS study is concerned with the storage and preservation of dairy bull semen to be used for artificial breeding. While various dilutors have been proposed and different storage temperatures have been suggested, there still remain many unexplained factors involving the storage of dairy bull semen so as to preserve its fertility. We have attempted to investigate still further the practicability of storing the undiluted semen, collected by means of the artificial vagina, at the usual electric refrigerator temperature of forty to fifty degrees Fahrenheit. Whenever possible cows have been inseminated with the stored semen and these results correlated with the usual laboratory examinations of the fresh and preserved semen. Practically all studies conducted on bull semen have indicated considerable differences in the characteristics of the semen produced at the different ejaculates as well as between individual bulls.

Both diluted and undiluted semen have been used in these investigations. The length of time of motility under various storage conditions has been carefully followed. It must be recognized, however, that motility alone is a poor index to fertility, and often samples evidencing strong motility are ineffective in settling cows with good breeding histories.

Semen samples representing over 300 separate ejaculates collected from fifty-five dairy bulls have been stored at forty to fifty degrees Fahrenheit with motility ranging from twenty to eighty per cent maintained after 200 hours. Samples vary widely in this respect. Some samples were very low in motility after six hours of storage. In general the diluted semen of high quality showed no marked increase in survival as compared to the undiluted. Samples which tended to lose motility rapidly were apparently benefitted by the use of dilutors, particularly the egg-yolk-buffer-type, as shown by higher motility and longer survival than undiluted samples of the same ejaculate. The glucose-buffer type of dilutors seemed to exert no beneficial influence. In many cases the undiluted samples showed greater motility after the same storage period. In the use of stored semen, twenty pregnancies were obtained from thirty-five inseminations using undiluted semen stored from four to 196 hours, with an average storage period of about forty-eight hours. Using diluted semen at the ratio of one part semen to three parts dilutor, thirteen cows have been settled by twenty-four inseminations.

In general, the second ejaculate, unless bulls were being used regularly, has withstood storage better than the first. Wide variations in the storage capacity of different ejaculates from the same bull, as well as from different bulls, have been observed.

A Study of Some Methods for the Prediction of Butter Fat Percentage in Herds of Ayrshire Cattle

G. A. Bowling and D. N. Putnam,
West Virginia Agricultural Experiment Station

THIS study was undertaken in an effort to determine the transmitting ability of bulls for butter fat tests by an analysis of their pedigrees.

The study included sixty-six Ayrshire sires with five or more tested daughters out of tested dams. A daughter-dam comparison was made for each sire, using only first calf herd tested lactation records not exceeding 305 days in length. No conversion factors either for age or frequency of milking were used.

A three generation pedigree was tabulated for each sire studied, listing the tests of each of the three nearest dams (if tested) and the average tests of all the tested progeny of each of the three sires and the three dams in the pedigrees.

The following plans were used to determine the "Transmitting Ability" of a sire.

Plan A: Average the tests of the daughters of the sire; the tests of the daughters of the dam, and average the results.

Plan B: Average the tests of the daughters of each of the three nearest sires; the tests of the daughters of each of the three nearest dams, and average the results.

Plan C: Average the tests of the daughters of each of the three nearest

(*Please turn to page 610*)

Fairs for 1940

Wisconsin State Fair

THE 1940 Wisconsin State Fair was principally a Wisconsin show. There were only three outside herds—Boulder Bridge Farm, Excelsior, Minnesota; Mort Woods, Ardmore, Oklahoma; and Dorvillee Farm, Barrington, Illinois.

Major honors at this show were won by Boulder Bridge Farm. Senior and grand champion bull honors were awarded to Valleywood Valiant Hero 235690 after a close contest with Boulder Bridge Matchmaker 259502, the winner of the three-year-old bull class. Both were exhibited by Boulder Bridge Farm. The junior championship honors went to an exceptionally smooth, growthy and excellent type individual, Pine Manor Crown Majesty 276283, winner of the senior yearling bull class and exhibited by the Outagamie Bull Advancement Association. This bull was also judged the grand champion bull exhibited by Wisconsin breeders. The junior yearling class was awarded to Amy's Chene 281685 exhibited by Henry Haferbecker of Appleton, Wisconsin.

To Mort Woods went the honor of winning the aged cow class on Maybe of Scheid Farm 477155. The four-year-old class was won by Boulder Bridge Farm on Joyce's Judy of Smithdale 535456 that contended with the winner of the three-year-old class, Kaolin of Boulder Bridge 521925 for senior champion honors. George White awarded the honors to Joyce's Judy of Smithdale 535456. Each year Wisconsin picks a female exhibited by a Wisconsin breeder and this award went to Admiral's Miss Mirth 522092 exhibited by George McKerrow and Sons of Pewaukee, Wisconsin. She was an exceptionally strong animal in a strong three-year-old class. Mort Woods won first award on Lotus Countess 530614 in the two-year-old class.

The first prize senior yearling, L'Etocq's Queen 618206, was exhibited by William Wulff of Thiensville. The first prize junior yearling exhibited by Boulder Bridge Farm, Boulder Bridge Novel 623305, was made junior champion. All of the groups were won by Boulder Bridge Farm with the exception of produce of dam which went to Mort Woods, Primrose Farm.

Five county herds were exhibited. The first award went to Waukesha County and second to Outagamie County. J. R. Love and Son showed a complete string as did L. B. Stevens, and both gave a good account of themselves. It was pleasing to see Dorvillee Farm, owned by O. S. Caesar of Barrington, Illinois, exhibiting a small herd that placed well up in the classes in which they were shown. Charles J. Mitchell of Waukesha County also had a complete string and placed well up in the classes. E. A. Swendson, Beulah Lane Farm, was well represented with a string.

George White of Coxsackie, New York, did the judging. It was pleasing to see this venerable Guernsey breeder place the cattle. His judgment is above reproach and he handled a difficult show with entire satisfaction. The observing judge was Lewis Meyer, manager of Rock Creek Farm, Plano, Illinois.

The exhibitors included: William H. Basse, Waukesha; Boulder Bridge Farm Company, Excelsior, Minnesota; Vern L. Clausen, New Lisbon; Estate Julius Clausing, Grafton; Dorvillee Farm, Barrington, Illinois; Henry Haferbecker, Appleton; Norman W. and Josephine R. Harris, Williams Bay; Richard F. Klemm, Baraboo; Victor N. Leppla, Appleton; J. R. Love and Son, Waukesha; Walter J. Lueder, Cedarburg; George McKerrow and Sons Company, Pewaukee; Charles J. Mitchell, Waukesha; Outagamie Bull Advancement Association Number Three, Appleton; Erwin J. Riemer, Cedarburg; L. B. Stevens, Oconomowoc; T. R. Stewart, Clear Lake; E. A. Swendson, Lake Beulah; Wern Farms, Waukesha; M. L. Witz, New Lisbon; Mort Woods, Ardmore, Oklahoma; William Wulff, Thiensville; and Otto Zschaechner, Appleton.

Following is a list of the awards:

Bull, 4 Years and Over

1, Valleywood Valiant Hero 235690, Boulder Bridge Farm Company; 2, Boulder Bridge Gladiator 198841, Charles J. Mitchell; 3, Boulder Bridge Sun-Up 212903; Charles J. Mitchell; 4, Captain Yeoman 214926, Henry Haferbecker; 5, Liberty's Templar 238453, E. A. Swendson.

Bull, 3 Years and Under 4

1, Boulder Bridge Matchmaker 259502, Boulder Bridge Farm Company; 2, Belinda Buoy of Eagle Point 260292, Vern L. Clausen; 3, Lotus David 243788, Mort Woods; 4, Gusanna's Comet 249136, Walter J. Lueder.

Bull, 2 Years and Under 3

1, Boulder Bridge Distinction 262343, Boulder Bridge Farm Company; 2, Kitchener Fearless 256064, William H. Basse; 3, Tillybardin Pride's Financier 260298, Charles J. Mitchell; 4, Wern's Muiroc's Penny-Counter 268139, Wern Farms; 5, Kenmoor Maxim Stardust 259266, M. L. Witz.

Bull, 18 Months and Under 2 Years

1, Pine Manor Crown Majesty 276283, Outagamie Bull Advancement Association No. 3; 2, Wyebrook Fearless Count 275229,

J. R. Love and Son; 3, Vitamin E 272382, Norman W. and Josephine R. Harris; 4, Realane's Champion King 289728, Erwin J. Riemer; 5, Hilltop Butterfat Sentry 268865, Dorvillee Farm.

BULL, 1 YEAR AND UNDER 18 MONTHS

1, Amy's Chene 281685, Henry Haferbecker; 2, Beulah Lane Templar's Signal 275220, E. A. Swendson; 3, Sylvanite Virgil 279593, Richard F. Klemm; 4, Ursa of Primrose 279774, Mort Woods; 5, Woodland Echo Splendor 288647, T. R. Stewart.

BULL, 4 MONTHS AND UNDER 12

1, Boulder Bridge Royal Bloom 284263, Boulder Bridge Farm Company; 2, Dorvillee Martha's Chieftain 286791, Dorvillee Farm; 3, Uplifter of Primrose 280666, Mort Woods; 4, Tillybardin Duchess' Sun-Up 287109, Charles J. Mitchell; 5, Tillybardin Marguerite's Sun-Up 284578, Charles J. Mitchell.

COW, 5 YEARS AND OVER

1, Maybe of Scheid Farm 477155, Mort Woods; 2, Hally May Rose 415812, Boulder Bridge Farm Company; 3, Tillybardin Gladiator's Amy 399314, Charles J. Mitchell; 4, Tillybardin Celia 444119, Charles J. Mitchell; 5, Gusanna's Bessie 363479, Estate Julius Clausing.

COW, 4 YEARS AND UNDER 5

1, Joyce's Judy of Smithdale 535456, Boulder Bridge Farm Company; 2, Quixotic of Primrose 485874, Mort Woods; 3, Shoreland Katrinka 531395, L. B. Stevens; 4, Tillybardin Pride's Preen 473271, Charles J. Mitchell; 5, Katie G. of Hawks Hill Farm 486944, E. A. Swendson.

COW, 3 YEAR AND UNDER 4

1, Kaolin of Boulder Bridge 521925, Boulder Bridge Farm Company; 2, Admiral's Miss Mirth 522092, George McKerrow and Sons Company; 3, Driscilla's Monna of Summit 505616, Victor N. Leppla; 4, Boulder Bridge Lady 580926, Boulder Bridge Farm Company; 5, Boulder Bridge Lola 557445, Boulder Bridge Farm Company.

HEIFER, 2 YEARS AND UNDER 3

1, Lotus Countess 530614, Mort Woods; 2, Bonita of Wynola 552986, Boulder Bridge Farm Company; 3, Bess of Dorvillee Farm 549118, Dorvillee Farm; 4, Lemona of Boulder Bridge 580935, Boulder Bridge Farm Company; 5, Boulder Bridge Lenora 580933, Boulder Bridge Farm Company.

HEIFER, 18 MONTHS AND UNDER 2 YEARS

1, L'Etocq's Queen 618206, William Wulff; 2, Tan Bark of Primrose 573222, Mort Woods; 3, Ima Amor 574760, J. R. Love and Son; 4, Rom's Midget 583303, Otto Zschaechner; 5, Shoreland Pleasant Fairy 637363, L. B. Stevens.

HEIFER, 1 YEAR AND UNDER 18 MONTHS

1, Boulder Bridge Novel 623305, Boulder Bridge Farm Company; 2, Boulder Bridge Naomi 623300, Boulder Bridge Farm Company; 3, Jennylee Amor 601524, J. R. Love and Son; 4, Lotus Dawn 2d 586268, Mort Woods; 5, Joy Amor 596986, J. R. Love and Son.

HEIFER, 4 MONTHS AND UNDER 12

1, Boulder Bridge Novice 623319, Boulder Bridge Farm Company; 2, Boulder Bridge Nesco 623320, Boulder Bridge Farm Company; 3, Unusual of Primrose 611926, Mort Woods; 4, Jacqueline Amor 612827, J. R. Love and Son; 5, Rom's Red Rose 622369, Otto Zschaechner.

SENIOR AND GRAND CHAMPION BULL

Valleywood Valiant Hero 235690, Boulder Bridge Farm Company.

JUNIOR CHAMPION BULL

Pine Manor Crown Majesty 276283, Outagamie Bull Advancement Association, No. 3.

SENIOR AND GRAND CHAMPION FEMALE

Joyce's Judy of Smithdale 535456, Boulder Bridge Farm Company.

JUNIOR CHAMPION FEMALE

Boulder Bridge Novel 623305, Boulder Bridge Farm Company.

YOUNG HERD

1, Boulder Bridge Farm Company; 2, J. R. Love and Son; 3, Mort Woods; 4, Charles J. Mitchell; 5, Richard F. Klemm.

DAIRY HERD

1, Boulder Bridge Farm Company; 2, Charles J. Mitchell; 3, E. A. Swendson; 4, L. B. Stevens.

THREE BEST UDDERED COWS OWNED BY EXHIBITOR

1, Boulder Bridge Farm Company; 2, Mort Woods; 3, Charles J. Mitchell; 4, L. B. Stevens.

COUNTY GUERNSEY HERDS

1, Waukesha County; 2, Outagamie County; 3, Ozaukee County; 4, Walworth County; 5, Polk County.

GET OF SIRE

1, Boulder Bridge Farm Company on get of Caumsett Harvester 145445; 2, Charles J. Mitchell on get of Boulder Bridge Gladiator 198841; 3, L. B. Stevens on get of Shoreland Levity Lad 171949; 4, J. R. Love and Son on get of Sherwood Forest Hector 241189; 5, Mort Woods on get of Bournedale Goldpiece 144702.

PRODUCE OF DAM

1, Entry, Mort Woods; 2, Boulder Bridge Farm Company on produce of Boulder Bridge Grateful 388251; 3, Entry, Dorvillee Farm; 4, Victor N. Leppla on produce of Driscilla of Summit 404113; 5, J. R. Love and Son on produce of Anna of Amor 312969.

Illinois State Fair

IN spite of a three-way conflict in major state fairs, the Illinois State Fair had what was probably the strongest show of the week, particularly as to quality. Seventeen herds were represented in the 162 head shown. Thirteen of these were Illinois exhibitors, while four were from other midwestern States.

For the second consecutive year, Professor Elmer Hansen of Iowa State College ably performed the judging duties. He was assisted in the ring by E. T. Wallace, Purdue University, as observing judge.

The Illinois herds represented gave an excellent account of themselves. St. James Farm's senior yearling, St. James Philosopher's Dipper 575164, won an outstanding class and was later made junior champion female. The get of sire class was won by four mature animals by Shuttlewick Champion 100971, also shown by St. James Farm. Howard E. Gallagher's Bernardo Star of Yellow Bluff 253702 won the two-year-old bull class and was a strong contender for championship honors. The produce of Beechwood Rose Gold 312440, shown by H. C. Horneman, was at the head of another strong class. Rock Creek Farms and other Illinois herds placed well in all classes.

Judge S. W. Hayes of Oklahoma City had a pleasingly uniform herd of cattle. It was unique, in that besides having all eighteen animals bred by exhibitor, fourteen were sired by Bournedale Rex 159247 and the other four by Langwater Diadem 237502, the latter four having "Rex" as a grandsire. Besides being consistently near the top in most classes and a member of the winning yearling herd, Meadow Lodge Pawnee 273202, senior yearling bull, won the class and junior championship.

Particularly noticeable in the show was Charles E. Sorensen's Cesor Farms of Farmington, Michigan. To them went the honor of showing the senior and grand champion bull, Bournedale Noble 212790. They also won blues in the junior yearling bull, bull calf, graded herd and calf herd classes.

For the first time, Mr. and Mrs. Ernest Martin of Goshen, Indiana, brought their herd, really an excellent string, to Springfield. Prominence was also well-known to them as they secured firsts in the two-year-old, three-year-old and aged cow classes; also the junior yearling heifer, heifer calf, and dairy herd classes. Their aged cow, Franchester Repose 423948, won an especially strong class, her close contender being Bournedale Cinderella 422563, that was not quite as strong in the loin and did not have quite the depth and capacity of barrel, although she was a splendid cow. Coronation Althea 520571, the winning three-year-old, was successful in attaining the female senior and grand championship honors.

The coveted honors of premier breeder and premier exhibitor were both won by St. James Farm. Their animals were consistently near the top and were all bred by exhibitor. To St. James also went the Governor's trophy for the best ten head.

The junior show of sixty-one head was up to previous years in quality, and was ably judged by Dr. W. W. Yapp of the University of Illinois. Charles Reimer, Springfield, won the junior calf class; Margaret Milliken, Princeton, the senior calf class; Louis Nail, Jerseyville, the junior yearling and cow class; and Walter Snook, Jr., Ottawa, the senior yearling class. The grand champion was Louis Nail's cow, Hi-Worth Vanmere 636894, and reserve champion was Walter Snook's senior yearling, Rockingham Gay Girl 4th 595133. In the county groups, Jersey County was first, McLean County second, and Effingham County third.

The exhibitors included: Howard E. Gallagher, Olney; S. W. Hayes, Oklahoma City, Oklahoma; H. C. Horneman, Danville; Mr. and Mrs. Ernest Martin, Goshen, Indiana; Mr. and Mrs. Chauncey McCormick, Naperville; Louis Nail, Jerseyville; Rock Creek Farm, Plano; Charles E. Sorensen, Farmington, Michigan; Victor Stine, Goshen, Indiana; Hawthorn Farms, Libertyville.

Following is a list of awards:

Bull, 3 Years and Over

1, Bournedale Noble 212790, Charles E. Sorensen; 2, Meadow Lodge Masterpiece 248041, S.W. Hayes; 3, St. James Champion's Champion 244239, Mr. and Mrs. Chauncey McCormick; 4, Rex's Reliance Favorite 250192, Howard E. Gallagher; 5, Orbit's Hero of Village View 248100, Louis Nail.

Bull, 2 Years and Under 3

1, Bernardo Star of Yellow Bluff 253702, Howard E. Gallagher; 2, Meadow Lodge Nancy's Rex 252231, S. W. Hayes; 3, Cesor General's Marquis 271000, Hawthorn Farms; 4, Highcroft Blissful's Premier 259337, Howard E. Gallagher; 5, Coronation Reflector 251754, H. C. Horneman.

Bull, 18 Months and Under 2 Years

1, Meadow Lodge Pawnee 273202, S. W. Hayes; 2, Star's Champion Rex 269833, Howard E. Gallagher; 3, St. James Philosopher's Duke 268403, Mr. and Mrs. Chauncey McCormick; 4, Pine Manor King Melody Master 275696, Mr. and Mrs. Ernest Martin; 5, Hi-Worth Scotty 275420, Louis Nail.

Bull, 1 Year and Under 18 Months

1, Cesor Pontiff's Honor 289120, Charles E. Sorensen; 2, Meadow Lodge Rex's Admiral 273204, S. W. Hayes; 3, Kenfleur's Rose King 289111, H. C. Horneman; 4, Meadow Lodge Rex's Challenger 273206, S. W. Hayes; 5, Mark of Oronoko 271822, Louis Nail.

Bull Calf, 4 Months and Under 12

1, Cesor Noble's Mercury 288953, Charles E. Sorensen; 2, Pine Manor Crown Supreme 285428, Victor Stine; 3, Cesor General's Patriot 289423, Charles E. Sorensen; 4, St. James Rocket's Roger 282317, Mr. and Mrs. Chauncey McCormick; 5, Meadow Lodge Gallant 282294, S. W. Hayes.

Cow, 4 Years and Over

1, Franchester Repose 423948, Mr. and Mrs. Ernest Martin; 2, Bournedale Cinderella 422563, Charles E. Sorensen; 3, St. James Champion's Rose 357627, Mr. and Mrs. Chauncey McCormick; 4, St. James Prince's Flower 399506, Mr. and Mrs. Chauncey McCormick; 5, St. James Prince's Annabell 459841, Mr. and Mrs. Chauncey McCormick.

Cow, 3 Years and Under 4

1, Coronation Althea 520571, Mr. and Mrs. Ernest Martin; 2, Ferncliff Lady 556885, Charles E. Sorensen; 3, St. James Philosopher's Barbee 543159, Mr. and Mrs. Chauncey McCormick; 4, Rose Gold Lane of Ridglydale 523347, H. C. Horneman; 5, St. James Nan's Nancy 520573, Mr. and Mrs. Chauncey McCormick.

Cow, 2 Years and Under 3

1, Douglaston Baroness Fairlie 529180, Mr. and Mrs. Ernest Martin; 2, Ridglydale's Golden Rose Alert 557681, Rock Creek Farm; 3, Cesor Jupiter's Marie 596674, Charles E. Sorensen; 4, Meadow Lodge Rex's Helen 534201, S. W. Hayes; 5, Broadland Elaine 551604, Mr. and Mrs. Ernest Martin.

Heifer, 18 Months and Under 2 Years

1, St. James Philosopher's Dipper 575164, Mr. and Mrs. Chauncey McCormick; 2, Pine Manor Columbine 596599, Mr. and Mrs. Ernest Martin; 3, Meadow Lodge Rex's Sylvia 565264, S. W. Hayes; 4, Cesor Penwyn's Prim 637200, Charles E. Sorensen; 5, Cesor Penwyn's Wanda 595279, Charles E. Sorensen.

Heifer, 1 Year and Under 18 Months

1, Pine Manor King's Glamour 636182, Mr. and Mrs. Ernest Martin; 2, Meadow Lodge Modiste 583921, S. W. Hayes; 3, Kenfleur's Show Queen 636727, H. C. Horneman; 4, Cesor Penwyn's Edwina 637201, Charles E. Sorensen; 5, Frances of Hi-Worth 595341, Louis Nail.

Heifer Calf, 4 Months and Under 12

1, Pine Manor King's Topaz 636185, Mr. and Mrs. Ernest Martin; 2, St. James Philosopher's Bluebell 617107, Mr. and Mrs. Chauncey McCormick; 3, Meadow Lodge Rex's Martha 620488, S. W. Hayes; 4, Cesor Penwyn's Lucretia, 637204, Charles E. Sorensen; 5, Rock Creek Royal Suzette 634887, Rock Creek Farm.

Senior and Grand Champion Bull

Bournedale Noble 212790, Charles E. Sorensen.

Junior Champion Bull

Meadow Lodge Pawnee 273202, S. W. Hayes.

Senior and Grand Champion Female

Coronation Althea 520571, Mr. and Mrs. Ernest Martin.

Junior Champion Female

St. James Philosopher's Dipper 575164, Mr. and Mrs. Chauncey McCormick.

Dairy Herd

1, Mr. and Mrs. Ernest Martin; 2, Mr. and Mrs. Chauncey McCormick; 3, Charles E. Sorensen; 4, Mr. and Mrs. Chauncey McCormick; 5, Rock Creek Farm.

Graded Herd

1, Charles E. Sorensen; 2, Mr. and Mrs. Chauncey McCormick; 3, S. W. Hayes; 4, H. C. Horneman; 5, Howard E. Gallagher.

Yearling Herd

1, S. W. Hayes; 2, Mr. and Mrs. Chauncey McCormick; 3, Charles E. Sorensen; 4, Mr. and Mrs. Ernest Martin; 5, H. C. Horneman.

Calf Herd

1, Charles E. Sorensen; 2, S. W. Hayes; 3, Mr. and Mrs. Ernest Martin; 4, Mr. and Mrs. Chauncey McCormick; 5, H. C. Horneman.

GET OF SIRE

1, Mr. and Mrs. Chauncey McCormick on get of Shuttlewick Champion 100971; 2, Mr. and Mrs. Ernest Martin on get of Coronation Count 241114; 3, S. W. Hayes on get of Bournedale Rex 159247; 4, Mr. and Mrs. Chauncey McCormick on get of Langwater Philosopher 187794; 5, Howard E. Gallagher on get of Rex Reliance of Yellow Bluff 193287.

PRODUCE OF DAM

1, H. C. Horneman on produce of Beechwood Rose Gold 312440; 2, Howard E. Gallagher on produce of Margaret Star of Yellow Bluff 407882; 3, Mr. and Mrs. Chauncey McCormick on produce of Illustrator's May Queen 235847; 4, S. W. Hayes on produce of Meadow Lodge Rex's Terry 481125; 5, Mr. and Mrs. Chauncey McCormick on produce of St. James Prince's Nan 367782.

JUNIOR SHOW

HEIFER CALF, UNDER 6 MONTHS

1, Charles Reimer, Springfield; 2, Donald Houseman, Medora; 3, Edgar C. Gabel, Yorkville; 4, Elizabeth Kallal, Jerseyville; 5, Louis Nail, Jerseyville.

HEIFER, 6 MONTHS AND UNDER 12

1, Margaret Milliken, Princeton; 2, Delbert D. Taft, Springfield; 3, Doris Parsell, Jerseyville; 4, William Breeding, Jerseyville; 5, Louis Nail, Jerseyville.

HEIFER, 1 YEAR AND UNDER 18 MONTHS

1, Louis Nail, Jerseyville; 2, Walter B. Hogge, Beecher City; 3, Elizabeth Kallal, Jerseyville; 4, Edgar C. Gabel, Yorkville; 5, Roy H. Robson, Shumway.

HEIFER, 18 MONTHS AND UNDER 2 YEARS

1, Walter L. Snook, Jr., Ottawa; 2, William Strickfaden, Pekin; 3, Louis Nail, Jerseyville; 4, Merritt Steffens, Lincoln; 5, William Murphy, Jerseyville.

COW, 2 YEARS AND OVER

1, Louis Nail, Jerseyville; 2, Walter B. Hogge, Beecher City; 3, Glen C. Rader, Carlock; 4, Dale E. Rader, Carlock; 5, Meritt Steffins, Lincoln.

GRAND CHAMPION

Hi-Worth Vanmere 636894, Louis Nail.

RESERVE CHAMPION

Rockingham Gay Girl 4:h 595133, Walter Snook.

Iowa State Fair

THE 1940 Iowa State Fair was a high quality show made up of cattle from six states. Major honors of the show were split between four herds.

It was pleasing to again see Ransom Farm, Homewood, Kansas, out with a herd after a lapse of a few years, and to them went the honor of exhibiting the senior and grand champion bull in Argilla General Lee 245808 that is a son of the former grand champion of the National Dairy Show, Alfalfa Farm Philosopher 203950.

Junior champion bull honors went to S. W. Hayes on Meadow Lodge Pawnee 273202. This smooth, dairy-like senior yearling was junior champion at the Illinois State Fair the week before. In the females, the senior and grand champion, Coronation Althea 520571, was exhibited by Mr. and Mrs. Ernest Martin of Pine Manor Farm. This is also her second grand championship, having won like honors at the Illinois State Fair. The junior champion went to St. James Farm, owned by Mr. and Mrs. Chauncey McCormick, on an outstanding senior yearling, St. James Philosopher's Dipper 575164. She also has been undefeated so far this year. With the exception of the four-year-old and senior yearling classes, all the female classes were won by Mr. and Mrs. Ernest Martin's Pine Manor Farm entries. They also won all the groups with the exception of get of sire which was won by St. James Farm.

Several Iowa herds not sharing in major honors gave a very good account of themselves. These included Clement A. McBride and Sons of Muscatine; Iowagold Guernsey Farm, Woodward, owned by R. S. Kilpatrick; A. W. H. Lenders of Cedar Rapids; Victor Peters of Keokuk, brought four head and placed second in a strong heifer class and well up in the other classes; John Rizzo of Waterloo, showed for the first time at the State Fair with some very good young stock; and Tom Cooper of Ardmore, Oklahoma, showed the first prize aged bull, first prize two-year-old bull, and was well up in all of the classes.

Jimmy Hilton of Purdue University, LaFayette, Indiana, judged the show and his work was very pleasing to watch and met with the satisfaction of the exhibitors. Charles Wilkins of Platteville, Wisconsin, was observing judge.

The list of exhibitors included: E. P. Hayes, Washington; S. W. Hayes, Oklahoma City, Oklahoma; Alvin W. Hitz and Son, Polk City; A. W. H. Lenders, Cedar Rapids; Clement A. McBride, Muscatine; Mr. and Mrs. Ernest Martin, Goshen, Indiana; Victor B. Peters, Keokuk; Ransom Farm, Homewood, Kansas; Joseph J. Rizzo, Waterloo; St. James Farm, Naperville, Illinois; Harold L. Smith, Farmington; Victor Stine, Goshen, Indiana; Tom Cooper Farm, Ardmore, Oklahoma; Woodruff Guernsey Farm, Indianola.

Following is a list of awards:

BULL, 4 YEARS AND OVER

1, Cooper's Supreme 233275, Tom Cooper Farm; 2, Lady's Rex of Pleasant Valley 232907, Clement A. McBride; 3, Verarose's Prime Minister 263645, Harold L. Smith.

BULL, 3 YEARS AND UNDER 4

1, Argilla General Lee 245808, Ransom Farm; 2, St. James Champion's Champion 244239, St. James Farm; 3, Meadow Lodge Masterpiece 248041, S. W. Hayes; 4, Cooper's Augusta's Marquette 250441, Tom Cooper Farm; 5, Lenders' Dillborn Prince 257301, A. W. H. Lenders.

BULL, 2 YEARS AND UNDER 3

1, Cooper's Autocrat 256675, Tom Cooper Farm; 2, Meadow Lodge Nancy's Rex 252231, S. W. Hayes; 3, Cooper's Rao Grandee 256674, Tom Cooper Farm; 4, Boulder Bridge Atlas 259186, Alvin W. Hitz and Son; 5, Golden Arrow King Genius 268193, A. W. H. Lenders.

BULL, 18 MONTHS AND UNDER 2 YEARS

1, Meadow Lodge Pawnee 273202, S. W. Hayes; 2, Cooper's Arthur 267734, Tom Cooper Farm; 3, Crane Creek's Eddie 275671, Clement A. McBride; 4, Highland Place Felix 267938, Joseph J. Rizzo; 5, Boulder Bridge Aristocrat 268917, Woodruff Guernsey Farm.

BULL, 1 YEAR AND UNDER 18 MONTHS

1, Meadow Lodge Rex's Admiral 273204, S. W. Hayes; 2, Cooper's Reveller 278310, Tom Cooper Farm; 3, Meadow Lodge Rex's Challenger 273206, S. W. Hayes; 4, Ransom Worldbeater's Wrestler 275952, Ransom Farm; 5, Daisy's Prince of M'Land 289460, E. P. Hayes.

BULL, 4 MONTHS AND UNDER 12

1, Pine Manor Crown Supreme 285428, Victor Stine; 2, Cooper's Ambassador 286121, Tom Cooper Farm; 3, Mike of Woodruff Farm 289821, Woodruff Guernsey Farm; 4, Pat of Woodruff Farm 289820, Woodruff Guernsey Farm; 5, Pine Manor Courageous 289604, Mr. and Mrs. Ernest Martin.

COW, 5 YEARS AND OVER

1, Franchester Repose 423948, Mr. and Mrs. Ernest Martin; 2, St. James Champion's Rose 357627, St. James Farm; 3, St. James Prince's Flower 399506, St. James Farm;

4, Cooper's Arabella 427084, Tom Cooper Farm; 5, St. James Champion's Blue Bird 422997, St. James Farm.

COW, 4 YEARS AND UNDER 5

1, St. James Prince's Annabell 459841, St. James Farm; 2, Cooper's Ramaid 461484, Tom Cooper Farm; 3, Queen's Beauty Hope 486373, Woodruff Guernsey Farm; 4, Meadow Lodge Rex's Jubilee 477506, S. W. Hayes; 5, Cooper's Augusta's Poppy 472054, Tom Cooper Farm.

COW, 3 YEARS AND UNDER 4

1, Coronation Althea 520571, Mr. and Mrs. Ernest Martin; 2, St. James Philosopher's Barbee 543159, St. James Farm; 3, Cooper's Dorothy 516219, Tom Cooper Farm; 4, St. James Nan's Nancy 520573, St. James Farm; 5, Ransom Fisherman's Angel 485780, Ransom Farm.

HEIFER, 2 YEARS AND UNDER 3

1, Douglaston Baroness Fairlie 529180, Mr. and Mrs. Ernest Martin; 2, Meadow Lodge Rex's Helen 534201, S. W. Hayes; 3, Meadow Lodge Rex's Susan 537973, S. W. Hayes; 4, Cooper's Augusta's Josie 551552, Tom Cooper Farm; 5, Mahout's Little Luella Ann 553287, Victor B. Peters.

HEIFER, 18 MONTHS AND UNDER 2 YEARS

1, St. James Philosopher's Dipper 575164, St. James Farm; 2, Pine Manor Columbine 596599, Mr. and Mrs. Ernest Martin; 3, Meadow Lodge Rex's Sylvia 565264, S. W. Hayes; 4, Ransom Angel's Actress 580076, Ransom Farm; 5, St. James Philosopher's Primrose 575166, St. James Farm.

HEIFER, 1 YEAR AND UNDER 18 MONTHS

1, Pine Manor King's Glamour 636182, Mr. and Mrs. Ernest Martin; 2, Meadow Lodge Modiste 583921, S. W. Hayes; 3, Cooper's Arona 598423, Tom Cooper Farm; 4, Cooper's Last Artis 598425, Tom Cooper Farm; 5, Meadow Lodge Rex's Levity 583920, S. W. Hayes.

HEIFER CALF, 4 MONTHS AND UNDER 12

1, Pine Manor King's Topaz 636185, Mr. and Mrs. Ernest Martin; 2, Laddie's Rex June 615565, Victor B. Peters; 3, St. James Philosopher's Bluebell 617107, St. James Farm; 4, Meadow Lodge Rex's Martha 620488, S. W. Hayes; 5, Cooper's Rowena 617807, Tom Cooper Farm.

SENIOR AND GRAND CHAMPION BULL

Argilla General Lee 245808, Ransom Farm.

JUNIOR CHAMPION BULL

Meadow Lodge Pawnee 273202, S. W. Hayes.

SENIOR AND GRAND CHAMPION FEMALE

Coronation Althea 520571, Mr. and Mrs. Ernest Martin.

JUNIOR CHAMPION FEMALE

St. James Philosopher's Dipper 575164, St. James Farm.

GET OF SIRE

1, St. James Farm on get of Shuttlewick Champion 100971; 2, S. W. Hayes on get of Bournedale Rex 159247; 3, Mr. and Mrs. Ernest Martin on get of Coronation King of Pine Manor 250949; 4, St. James Farm on get of Langwater Philosopher 187794; 5, Entry, Mr. and Mrs. Ernest Martin.

PRODUCE OF DAM

1, Entry, Mr. and Mrs. Ernest Martin; 2, S. W. Hayes on produce of Meadow Lodge Rex's Terry 481125; 3, St. James Farm on produce of St. James Champion's Rose 357627; 4, Entry, Tom Cooper Farm; 5, Entry, Woodruff Guernsey Farm.

DAIRY HERD

1, Mr. and Mrs. Ernest Martin; 2, St. James Farm; 3, Tom Cooper Farm; 4, S. W. Hayes; 5, St. James Farm.

YOUNG HERD

1, Mr. and Mrs. Ernest Martin; 2, S. W. Hayes; 3, St. James Farm; 4, Tom Cooper Farm.

Missouri State Fair

THE most highly successful Guernsey show in the history of the Missouri State Fair was judged on August 22 with Professor Earl Weaver, Michigan State College, acting as senior judge, and Floyd Johnston, Iowa State College, associate judge.

Like the other dairy breed shows here, Guernseymen from Missouri dominated the entry list, and led out the highest quality Guernseys ever shown at one show by Missourians.

Tom Cooper, Ardmore, Oklahoma, had it his own way in a majority of the classes, winning most of the blue ribbons, but the Missouri men crowded close up in all classes. The grand champion cow was shown by St. Albans Farms, Becker, Missouri.

Following is a list of the awards:

BULL, 4 MONTHS AND UNDER 12

1, Cooper's Ambassador 728122, Tom Cooper, Ardmore, Oklahoma; 2, Cooper's Royalty 286121, Tom Cooper; 3, Ransom Dawn's Defender 283972, Ransom Farm, Homewood, Kansas; 4, St. Albans Valor's Juror 289232, St. Albans Farms, Becker; 5, Oak Hurst Diplomat Prince 288725, Bob Weft, Springfield.

BULL, 1 YEAR AND UNDER 18 MONTHS

1, Sunnymede General Supreme 289195, Sunnymede Farm, Bismarck; 2, St. Albans Valbrook 289231, St. Albans Farms; 3, Ransom Worldbeater's Wrestler 275952, Ransom Farm; 4, Cooper's Reveller 278310, Tom Cooper; 5, Green Meads King of The Meadow 284534, H. F. Beerman, O'Fallon.

BULL, 18 MONTHS AND UNDER 2 YEARS

1, Cooper's Arthur 267734, Tom Cooper; 2, Gayoso Betsy's Patrician 271503, Sunnymede Farm; 3, Allendale's Rex 270732, Tom Cooper; 4, Swadley's Climax 273482, Bobby Swadley, Rogersville.

BULL, 2 YEARS AND UNDER 3

1, Cooper's Autocrat 256675, Tom Cooper; 2, Cooper's Rao Grandee 256674, Tom Cooper; 3, Jean's Juvis Crusader 272284, M. E. Wallis and Son, Springfield.

BULL, 3 YEARS AND OVER

1, Argilla General Lee 245808, Ransom Farm; 2, Cooper's Supreme 233275, Tom Cooper; 3, Gaylord's Charmer 231172, M. E. Wallis and Son; 4, Cooper's Augusta Marquette 250441, Tom Cooper.

HEIFER CALF, 4 MONTHS AND UNDER 12

1, Cooper's Rowena 617807, Tom Cooper; 2, Ransom Angel's Amanda 622079, Ransom Farm; 3, Master's Raider Katy 626809, Sunnymede Farm; 4, Cooper's Roxy 628883, Tom Cooper.

HEIFER, 1 YEAR AND UNDER 18 MONTHS

1, Cooper's Arona 598423, Tom Cooper; 2, Cooper's Last Artis 598425, Tom Cooper; 3, Sunnymede Gallant Dorothy 637886, Sunnymede Farm; 4, Sunnymede Africander Sybyl 637885, Sunnymede Farm; 5, St. Albans Valor's Hazella 637999, St. Albans Farms.

HEIFER, 18 MONTHS AND UNDER 2 YEARS

1, Ransom Angel's Actress 580076, Ransom Farm; 2, St. Albans Valor's Acta Beaut 637997, St. Albans Farms; 3, St. Albans Valor's Gracious 637998, St. Albans Farms; 4, Cooper's Arceline 578276, Tom Cooper; 5, Sunnymede General's Madge 637883, Sunnymede Farm.

COW, 2 YEARS AND UNDER 3

1, Valleywood Nella Jay 2d 613870, St. Albans Farms; 2, Cooper's Augustus Josie 551552, Tom Cooper; 3, Cooper's Augustas Rosalie 541621, Tom Cooper; 4, Tillie of Willow Brook 590196, Glen Pursley, Springfield; 5, Sunnymede General's Silver 637884, Sunnymede Farm.

COW, 3 YEARS AND UNDER 4

1, Ransom Fisherman's Angel 485780, Ransom Farm; 2, Cooper's Dorothy 516219, Tom Cooper; 3, Sunnymede Warrior Star 580868, Sunnymede Farm; 4, Ransom's Phyllis Patricia 520271, Ransom Farm; 5, Joan's Mollie 589065, M. E. Wallis and Son.

COW, 4 YEARS AND OVER

1, Brookmead Mirth 2d 466871, St. Albans Farms; 2, Cooper's Arabella 427084, Tom Cooper; 3, Cooper's Ramaid 461484, Tom Cooper; 4, Cooper's Augusta's Poppy 472054, Tom Cooper; 5, Martin's Rose Pat 497883, Sunnymede Farm.

Champions at Minnesota, Illinois, Missouri, Iowa, Colorado and Wisconsin

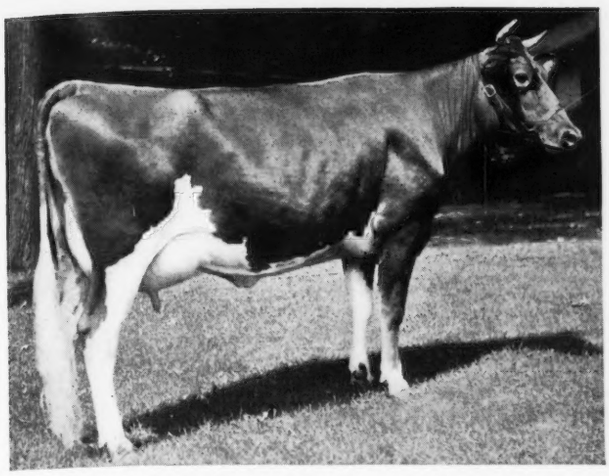

Kaolin of Boulder Bridge 521925, senior and grand champion female at Minnesota, exhibited by Boulder Bridge Farm, Excelsior, Minnesota.

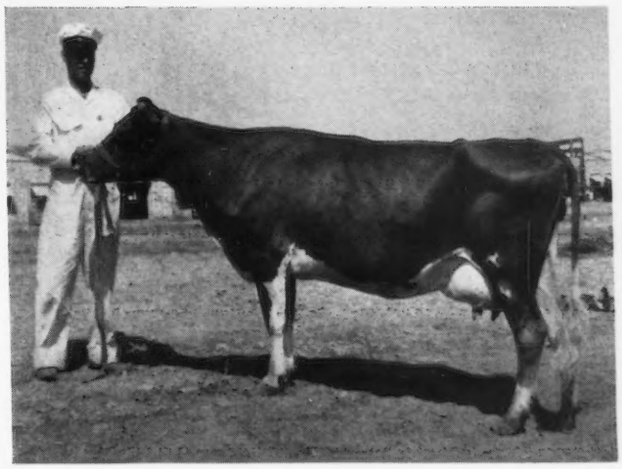

Butterfat's Gem of Sunrise 466245, senior and grand champion female at Colorado, exhibited by P. K. Hudspeth, Pueblo, Colorado.

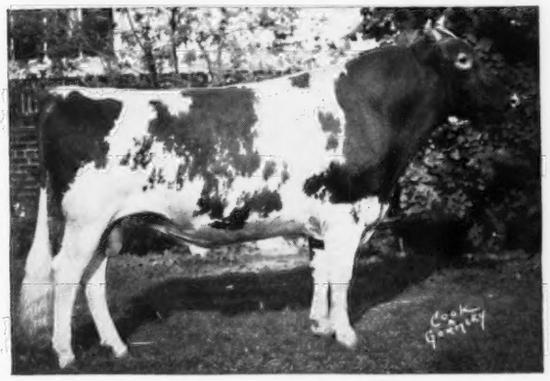

Bournedale Noble 212790, senior and grand champion bull at the Illinois State Fair, exhibited by Charles E. Sorensen, Farmington, Michigan.

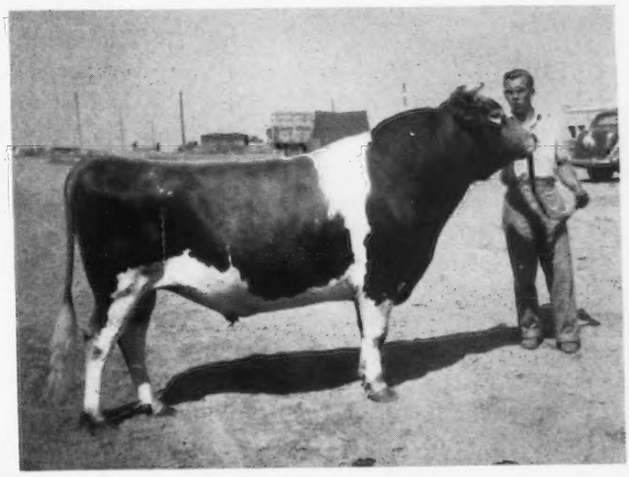

Langwater King of The Rockies 249210, senior and grand champion bull at Colorado, exhibited by Mr. and Mrs. J. W. Loving, Pueblo, Colorado.

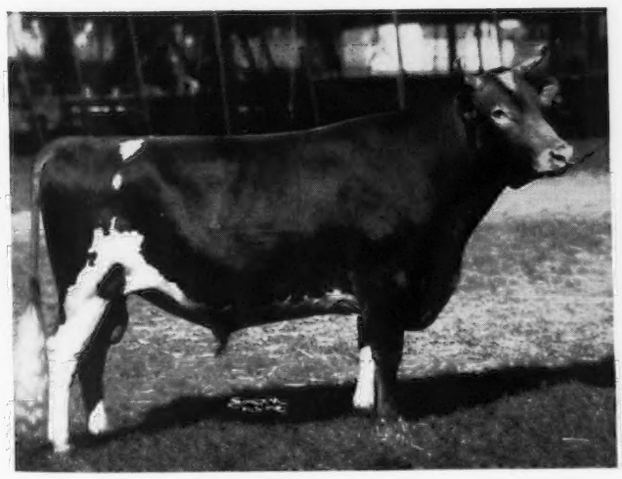

Argilla General Lee 245808, senior and grand champion bull at Missouri and Iowa, exhibited by Ransom Farm, Homewood, Kansas.

Valleywood Valiant Hero 235690, senior and grand champion bull at Wisconsin and Minnesota, exhibited by Boulder Bridge Farm, Excelsior, Minnesota.

SENIOR AND GRAND CHAMPION BULL

Argilla General Lee 245808, Ransom Farm.

JUNIOR CHAMPION BULL

Sunnymede General Supreme 289195, Sunnymede Farm.

SENIOR AND GRAND CHAMPION FEMALE

Brookmead Mirth 2d 466871, St. Albans Farms.

JUNIOR CHAMPION FEMALE

Cooper's Arona 598423, Tom Cooper.

SENIOR GET OF SIRE

1, Entry, Tom Cooper; 2, Entry, Tom Cooper; 3, Entry, Ransom Farm; 4, Entry, Ransom Farm.

JUNIOR GET OF SIRE

1, Entry, Tom Cooper; 2, Entry, Tom Cooper; 3, Entry, Ransom Farm; 4, Entry, St. Albans Farms.

PRODUCE OF DAM

1, Entry, Ransom Farm; 2, Entry, Tom Cooper; 3, Entry, St. Albans Farms; 4, Entry, Tom Cooper.

BREEDER'S YOUNG HERD

1, Entry, Tom Cooper; 2, Entry, St. Albans Farms.

DAIRY HERD

1, Entry, Tom Cooper; 2, Entry, St. Albans Farms; 3, Entry, Sunnymede Farm; 4, Entry, Ransom Farm.

Minnesota State Fair

THE feature of the 1940 Minnesota State Fair was a strong showing of Minnesota breeders both large and small. Undoubtedly, the six parish shows held in Minnesota stimulated the breeders, as five of these districts were represented by cattle. There was only one outside herd, even though the Minnesota State Fair paid within $100 of any fair held in America, and that herd was an exceptionally uniform herd exhibited by Mort Woods, Ardmore, Oklahoma.

Major honors went to Boulder Bridge Farm, owned by G. N. Dayton, Excelsior, that this year was represented by an exceptionally uniform herd. Valleywood Valiant Hero 235690, shown by Boulder Bridge Farm, was the senior and grand champion bull. He was followed in class by an exceptional three-year-old, Boulder Bridge Matchmaker 259502. The aged bull class was made up of eleven bulls and included four animals which had been grand champions at major state fairs. It was the best aged bull class that the Minnesota State Fair has had in many years.

It was pleasing to see Highcroft Farm, owned by F. T. Heffelfinger, Wayzata, Minnesota, exhibit the junior champion bull in Highcroft Matchmaker Cherub 276169. It is of interest to know that this bull is by Boulder Bridge Matchmaker 259502 and out of that grand cow of the tanbark, Shorewood Damsel 363952.

Boulder Bridge Farm won all of the female classes with the exception of the two-year-old and senior yearling classes which went to Mort Woods on Lotus Countess 530614 and Highcroft Farm on Highcroft Delia 637000, respectively. The senior champion honors were between Kaolin of Boulder Bridge 521925 and Joyce's Judy of Smithdale 535456, the winner of the aged cow class exhibited by Boulder Bridge Farm and that is a granddaughter of Faith of Chesney Farms 83382—a cow that had seventeen calves and whose blood is the foundation of many of the herds in Iowa. The placing between these two was a matter of opinion, as the previous week Joyce's Judy of Smithdale 535456 won the honors at the Wisconsin State Fair while Kaolin of Boulder Bridge 521925 placed first in the three-year-old class. Both animals are of exceptional dairy quality and well-uddered. Boulder Bridge Novel 623305, exhibited by Boulder Bridge Farm, was the junior champion female. C. E. Swenson and Sons, Chisago City, exhibited Boulder Bridge Sunlight 274911, winner of the senior yearling bull class and a very close contender for junior champion bull honors.

Carlton County, with the association herd at Barnum, exhibited a full string and it was pleasing to see them bringing out in each class animals that were a real credit to the show. Geistfeld Brothers of Truman, Minnesota, were strong contenders in several classes as was the Dr. H. D. Burns Estate of Albert Lea. Hanks Brothers of Winnebago were again on hand with a strong herd. Irving J. Clinton and Sons of Watkins and Walter Kruger of Paynesville represented Stearns County.

One of the pleasing things about the show was a large interested ringside and the handling of the judging was done by Delbert Kingston of Waukesha, Wisconsin. Mr. Kingston followed exactly the ring procedure which was suggested at the Judging Conference and gave the exhibitor a real opportunity to follow his work. Needless to say, the work was very satisfactory to the exhibitors. The observing judge was Glen Vergeront, Extension Dairyman, University of Wisconsin, Madison.

The exhibitors included: Boulder Bridge Farm, Excelsior; Hanks Brothers, Winnebago; Highcroft Farm, Wayzata; Walter Kruger, Paynesville; Geistfeld Brothers, Truman; Koronis Hills Farm, Paynesville; John Estlund, Moose Lake; Gluek Farms, Minneapolis; Barnum Cooperative Guernsey Bull Association, Barnum; Mort Woods, Ardmore, Oklahoma; Irving J. Clinton and Sons, Watkins.

Following is the list of awards:

BULL, 3 YEARS AND OVER

1, Valleywood Valiant Hero 235690, Boulder Bridge Farm; 2, Boulder Bridge Matchmaker 259502, Boulder Bridge Farm; 3, Chedco Albert 183484, Hanks Brothers; 4, Highcroft Premier Bell Buoy 220948, Highcroft Farm; 5, Boulder Bridge Pathfinder 215505; Walter Kruger.

BULL, 2 YEARS AND UNDER 3

1, Boulder Bridge Distinction 262343, Boulder Bridge Farm; 2, Green Meads Northern King 254996, Geistfeld Brothers; 3, Wey Acres Butterfat Grandee 265921, Koronis Hills Farm; 4, Lea Lord Natine 260819, John Estlund; 5, Gluek Farm Mariner 267991, Gluek Farms.

BULL, 18 MONTHS AND UNDER 2 YEARS

1, Boulder Bridge Sunlight 274911, C. E. Swenson and Sons; 2, Green Mead's Merry Sheik 274945, Hanks Brothers; 3, Entry, Mort Woods; 4, Supreme Deke of Watkins 275536, Irving J. Clinton and Sons; 5, Boulder Bridge Viking 225497, H. C. Hanson.

BULL, 1 YEAR AND UNDER 18 MONTHS

1, Highcroft Matchmaker Cherub 276169, Highcroft Farm; 2, Highcroft Fantasia's Bell Buoy 288892, Highcroft Farm; 3, Ulysses of Primrose 277754, Mort Woods; 4, Viking of Clover Glen 289084, Barnum Cooperative Guernsey Bull Association; 5, Ursa of Primrose 279774, Mort Woods.

BULL CALF, 4 MONTHS AND UNDER 12

1, Boulder Bridge Royal Bloom 284263, Boulder Bridge Farm; 2, Green Meads County Valiant 288160, Geistfeld Brothers;

3, Uplifter of Primrose 280666, Mort Woods; 4, Rose's Flash of Kreemko 283826, Geistfeld Brothers; 5, Laudable Charmer of Watkins 289206, Irving J. Clinton and Sons.

COW, 4 YEARS AND OVER

1, Joyce's Judy of Smithdale 535456, Boulder Bridge Farm; 2, Quixotic of Primrose 485874, Mort Woods; 3, Maybe of Scheid Farm 477155, Mort Woods; 4, Shorewood Damsel 363952, Highcroft Farm; 5, Hally May Rose 415812, Boulder Bridge Farm.

COW, 3 YEARS AND UNDER 4

1, Kaolin of Boulder Bridge 521925, Boulder Bridge Farm; 2, Highcroft Fantasia 522202, Highcroft Farm; 3, Reliable's Maida 515220, Hanks Brothers; 4, Boulder Bridge Lady 580926, Boulder Bridge Farm; 5, Boulder Bridge Lola 557445, Boulder Bridge Farm.

HEIFER, 2 YEARS AND UNDER 3

1, Lotus Countess 530614, Mort Woods; 2, Bonita of Wynola 552986, Boulder Bridge Farm; 3, Highcroft Desirable 555104, Highcroft Farm; 4, Lemona of Boulder Bridge 580935, Boulder Bridge Farm; 5, Boulder Bridge Lenora 580933, Boulder Bridge Farm.

HEIFER, 18 MONTHS AND UNDER 2 YEARS

1, Highcroft Delia 637000, Highcroft Farm; 2, Tan Bark of Primrose 573222, Mort Woods; 3, Boulder Bridge Mistress 623296, Boulder Bridge Farm; 4, Highcroft Brenda 591827, Highcroft Farm; 5, Boulder Bridge Mildred 623295, Boulder Bridge Farm.

HEIFER, 1 YEAR AND UNDER 18 MONTHS

1, Boulder Bridge Novel 623305, Boulder Bridge Farm; 2, Boulder Bridge Naomi 623300, Boulder Bridge Farm; 3, Oakvale G. Stella 639398, Hanks Brothers; 4, Lotus Dawn 2d 586268, Mort Woods; 5, Unity of Primrose 593008, Mort Woods.

HEIFER CALF, 4 MONTHS AND UNDER 12

1, Boulder Bridge Novice 623319, Boulder Bridge Farm; 2, Boulder Bridge Nesco 623320, Boulder Bridge Farm; 3, Melior's Betsey Marie 640403, Geistfeld Brothers; 4, Uncanny of Primrose 613286, Mort Woods; 5, Highcroft Frances 636999, Highcroft Farm.

SENIOR AND GRAND CHAMPION BULL

Valleywood Valiant Hero 235690, Boulder Bridge Farm.

JUNIOR CHAMPION BULL

Highcroft Matchmaker Cherub 276169, Highcroft Farm.

SENIOR AND GRAND CHAMPION FEMALE

Kaolin of Boulder Bridge 521925, Boulder Bridge Farm.

JUNIOR CHAMPION FEMALE

Boulder Bridge Novel 623305, Boulder Bridge Farm.

YOUNG HERD

1, Boulder Bridge Farm; 2, Highcroft Farm; 3, Mort Woods; 4, Hanks Brothers.

DAIRY HERD

1, Boulder Bridge Farm; 2, Highcroft Farm; 3, Mort Woods; 4, Hanks Brothers; 5, Burnsmoor Farms.

GET OF SIRE

1, Highcroft Farm on get of Bell Buoy of Shorewood 160913; 2, Boulder Bridge Farm on get of Caumsett Harvester 145445; 3, Mort Woods on get of Bournedale Goldpiece 144702; 4, Walter Kruger on get of Herb of Rosedale 225284; 5, Burnsmoor Farm on get of Tianna's Hercules 217304.

PRODUCE OF DAM

1, Boulder Bridge Farm on produce of Boulder Bridge Grateful 388251; 2, Highcroft Farm on produce of Shorewood Damsel 363952; 3, Mort Woods on produce of May of Scheid Farm 361824; 4, C. E. Swenson and Sons on produce of Boulder Bridge Kezia 524102; 5, H. C. Hanson on produce of Cherry's Rose of Clover Glen 365844.

Colorado State Fair

GUERNSEYS were at their best at Colorado this year, both from the standpoint of number exhibited and quality of cattle. In fact, most breeders felt that this year's show of ninety-seven head was the best all around show they have ever had. All cattle exhibited were from Colorado herds with 4-H Club members (who show in open classes in Colorado) adding to the quality of the show.

Guernseys were placed on August 28 by G. E. (Eddie) Gordon of California. Breeders were pleased with the ring procedure followed by Eddie. He knew what he was looking for and wasted little time in picking the animals that conformed to the type desired. That he was consistent and sure in his judgment was agreed to by the large ringside that followed the judging throughout the entire day. Robert Roemer of Fort Collins was associate judge.

The championships were well divided, all four going to different breeders. Senior and grand champion bull award was won by Mr. and Mrs. J. W. Loving of Pueblo on their three-year-old entry, Langwater King of The Rockies 249110. This is the first year that this bull has been shown, and he was good enough to nose out the first prize aged bull, Glencliff Noble Honour 290251, shown by Bryan Elliott of Hotchkiss.

Howard Brothers of Loveland won the junior champion bull class on their senior bull calf, Valor's Golden Autocrat 289041.

Senior and grand champion female award was won by Mr. and Mrs. P. K. Hudspeth of Pueblo on their first prize four-year-old bull, Butterfat's Gem of Sunrise 466245, a beautifully balanced cow with an exceptionally good udder. In placing the championship, the udder of the four-year-old was good enough that Eddie placed her over Mr. and Mrs. J. W. Loving's nine-year-old cow, Warren's Sunshine Margery 357241, with the remark, "This is the closest placing of the day." "Margery" was made reserve champion.

Junior championship for females went to a 4-H club member, Calvin Schwalm of Weld County, on St. Albans Valor's Francine 631745. This calf was also champion 4-H club calf and as such won for Calvin the coveted pure bred Guernsey heifer donated by Mr. and Mrs. J. W. Loving each year to be presented to the owner of the champion 4-H Guernsey calf.

A new class was created this year for herdsmen, modeled after the award made to herdsmen at the "National." The basis of award was on quality and neatness of exhibit, as well as sportsmanship in the ring and barn. The winner was decided by a vote of the herdsmen. This year's winner was Jim Henry, a Holstein breeder of Greeley. Second prize went to Charles Manner of Spivak. Jim was presented with a beautiful plaque awarded by the Colorado Dairy Manufacturers' Association.

Elmer Meadows, Extension Dairyman for Colorado State College, superintended the barn in his usual efficient way.

Breeder's ribbons were awarded to the breeders of the first three animals in each class.

The exhibitors included: Don and Bob Anderson, Fort Collins; Dale Bohlendar, La Salle; Bryan Elliott, Hotchkiss; Forrest A. Elliott, Hotch-

kiss; Harry C. Evans, Fort Collins; Shirley Foster, Brighton; Bennett Grabrian, Longmont; Howard Brothers, Loveland: P. K. Hudspeth, Pueblo; Wallace Kaufman, La Salle; F. C. Kay, Pueblo; Mr. and Mrs. J. W. Loving, Pueblo; Harold C. Maul, Fort Collins; Joe Monheiser, Denver; J. K. Mullen Home for Boys, Denver; Clarence Rothman, Loveland; Calvin Schwalm, Berthoud; Thomas and Son Dairy, Las Animas; and Charles B. Yockey, Loveland.

Following is a list of awards:

BULL CALF, UNDER 6 MONTHS

1, Colorado Roland 288623, Mr. and Mrs. J. W. Loving; 2, Little Farm Chuckanut, Don and Bob Anderson; 3, Interlocks Suzie's Lad 289153, F. C. Kay; 4, Allenbrook Indian Chief, Bryan Elliott; 5, Entry, Shirley Foster.

BULL CALF, 6 MONTHS AND UNDER 12

1, Valor's Golden Autocrat 289041, Howard Brothers; 2, Colorado Rocket 276464, Mr. and Mrs. J. W. Loving; 3, Mullen Ultra Ann, Joe Monheiser; 4, Interlocks King 289152, F. C. Kay; 5, Bent's Premier, Thomas and Son Dairy.

BULL, 1 YEAR AND UNDER 18 MONTHS

1, Valor's Warriston 287388, Harry C. Evans; 2, Elmkier's Maxim's Rocky Lad 275224, Bryan Elliott; 3, Colorado Admiral 276463, J. W. Loving; 4, Mullen Jolly Bonny Lad 290361, J. K. Mullen Home for Boys.

BULL, 18 MONTHS AND UNDER 2 YEARS

1, Meadow Lodge Rex's Yeoman 264644, Mr. and Mrs. J. W. Loving; 2, Interlock's Blossom's Beau 277887, F. C. Kay.

BULL, 3 YEARS AND UNDER 4

1, Langwater King of The Rockies 249210, Mr. and Mrs. J. W. Loving; 2, St. Albans Foremost Vigor Valor 258844, Howard Brothers; 3, Colorado Jack 251842, P. K. Hudspeth.

BULL, 4 YEARS AND OVER

1, Glencliff Noble Honour 209251, Bryan Elliott; 2, Veteran of The Mesa 214542, Mr. and Mrs. J. W. Loving.

HEIFER CALF, UNDER 6 MONTHS

1, Entry, Howard Brothers; 2, Little Farm Maggie, Don and Bob Anderson; 3, Little Farm Vember, Don and Bob Anderson; 4, Interlocks Mazie 637800, F. C. Kay; 5, Veteran's Sunshine Cherry 636780, J. W. Loving.

HEIFER CALF, 6 MONTHS AND UNDER 12

1, St. Albans Valor's Francine 631745, Calvin Schwalm; 2, Valor's Foremost Queen 637458, Howard Brothers; 3, Ardalle of Chicona 630442, Don and Bob Anderson; 4, Helga of Chicona 630441, Harold C. Maul; 5, Dick's Nannie of Oak Park 599165, Don and Bob Anderson.

HEIFER, 1 YEAR AND UNDER 18 MONTHS

1, Valor's Violet 594705, Howard Brothers; 2, Cape Rex Gay Maud 622462, Mrs. J. W. Loving; 3, Butterfat's King's Myrtle 616232, J. W. Loving; 4, St. Albans Que Vive Dot 630152, Dale Bohlendar.

COW, 18 MONTHS AND UNDER 2 YEARS

1, Allenbrook's Diamond 587069, Forrest A. Elliott; 2, St. Albans Steadfast Bettsell 630148, Wallace Kaufman; 3, Pine Manor Memory Lane 628650, Mr. and Mrs. J. W. Loving; 4, St. Albans Valor's Mig 631743, Charley B. Yockey.

COW, 2 YEARS AND UNDER 3

1, Lily's Daffodil 558970, Howard Brothers; 2, St. Albans Que Viva Hazelline 630146, Bennett Grabrian; 3, Bonnette's Highway Cropy 563231, P. K. Hudspeth; 4, Pioneer Beautiful 621632, Don and Bob Anderson.

COW, 3 YEARS AND UNDER 4

1, Ruth's Lady Bell 596518, Howard Brothers; 2, Gaylord's Helpmate of Fortune 506542, Mr. and Mrs. J. W. Loving.

COW, 4 YEARS AND UNDER 5

1, Butterfat's Gem of Sunrise 466245, P. K. Hudspeth; 2, Pioneer's Primrose 485532, Clarence Rothman; 3, Ethel's Vanity 502264, Thomas and Son Dairy; 4, Mullen Glad Lass 496644, J. K. Mullen Home for Boys.

COW, 5 YEARS AND OVER

1, Warren's Sunshine Margery 357241, Mr. and Mrs. J. W. Loving; 2, Autocrat's Pride of Hygiene 302365, Howard Brothers; 3, Ultra's Belle of Sunrise 384668, P. K. Hudspeth.

SENIOR AND GRAND CHAMPION BULL

Langwater King of The Rockies 249210, Mr. and Mrs. J. W. Loving.

RESERVE CHAMPION BULL

Glencliff Noble Honour 209251, Bryan Elliott.

JUNIOR CHAMPION BULL

Valor's Golden Autocrat 289041, Howard Brothers.

SENIOR AND GRAND CHAMPION FEMALE

Butterfat's Gem of Sunrise 466245, P. K. Hudspeth.

RESERVE CHAMPION FEMALE

Warren's Sunshine Margery 357241, Mr. and Mrs. J. W. Loving.

JUNIOR CHAMPION FEMALE

St. Albans Valor's Francine 631745, Calvin Schwalm.

GRADED HERD

1, Mr. and Mrs. J. W. Loving; 2, Howard Brothers; 3, P. K. Hudspeth.

BREEDER'S YOUNG HERD

1, Mr. and Mrs. J. W. Loving; 2, F. C. Kay; 3, Thomas and Son Dairy.

BREEDER'S CALF HERD

1, Howard Brothers; 2, Don and Bob Anderson; 3, F. C. Kay; 4, Mr. and Mrs. J. W. Loving; 5, Thomas and Son Dairy.

JUNIOR GET OF SIRE

1, Howard Brothers; 2, F. C. Kay; 3, Mr. and Mrs. J. W. Loving; 4, Thomas and Son Dairy.

PRODUCE OF DAM

1, Howard Brothers; 2, Mr. and Mrs. J. W. Loving; 3, F. C. Kay; 4, J. K. Mullen Home for Boys.

THREE BEST UDDERED COWS

1, P. K. Hudspeth; 2, Mr. and Mrs. J. W. Loving.

COUNTY HERD

1, W. A. Howard; 2, Mr. and Mrs. J. W. Loving.

Maryland State Fair

MARYLAND breeders turned out in full force to the Maryland State Fair held at Timonium when Guernseys were judged on September 4. Not only was there an excellent ringside in their splendid judging pavilion, but 220 Guernseys were in the open classes with fifty-six head in the calf club group making a total of 276 Guernseys in the show. Several herds from outside the state were exhibited, and while McDonald Farms won the greatest share of blue ribbons, in the bull classes Maryland breeders secured all but one. The junior champion bull, Broadview's Fearless Knight 275906, was owned by Marshall Wilson and Sons, while the grand champion bull, Towson King 254000, was exhibited by Geneva Farm.

In females, grand championship was awarded to McDonald Farms exhibiting McDonald Farms Dolly 596309. An interesting fact concerning the junior champion female, Gerar G. Foxy 568069, shown by Louis McL. Merryman, was that thirty-seven years ago the ancestry of this splendid individual was bred by a Merryman. In other words, the junior champion, Gerar G. Foxy 568069, represents one continuous line of Gerar breeding.

Dean H. H. Kildee of Ames, Iowa, judged the show, while James Davis,

the son of Gladden Davis, Rocks, Maryland, was the observing judge. Dean Kildee presented reasons during the judging which kept the large crowd interested throughout the day.

When 276 head of Guernseys are shown at Maryland it means extremely stiff competition and any animal winning a blue ribbon and especially a championship can usually go far.

The exhibitors included: Brooklandwood Farms, Brooklandville; Walter P. Bloecher, Chestertown; Calder Farm, Parkton; Driftwood Farms, Rock Hall; Wilmer C. Ensor, Cockeysville; Geneva Farm, Street; G. H. Hibberd, New Windsor; H. E. Hutcheson, Gloucester, Virginia; Longacre Farms, Seaford, Delaware; Liseter Farm, Newtown Square, Pennsylvania; McDonald Farms, Cortland, New York; Louis McL. Merryman and Sons, Sparks; Norwood Farms, Quarryville, Pennsylvania; J. L. Pratt, Fredericksburg, Virginia; F. A. Soret, Fredericksburg, Virginia; J. Herbert Snyder, Union Bridge; John D. Worthington and Son, Bel Air; and Marshall Wilson and Sons, Bel Air.

Following is a list of awards:

BULL, 3 YEARS AND OVER

1, LeClarin Watchman 251259, McDonald Farms; 2, Thornton's Regent 240635, J. Herbert Snyder; 3, Noreleneo's Guard of Clear View 239388, Longacre Farms; 4, Aiyukpa Golden Marmion 150519, Brooklandwood Farms; 5, Bethany Playmate 204359, Wilmer C. Ensor.

BULL, 2 YEARS AND UNDER 3

1, Towson King 254000, Geneva Farms; 2, McDonald Farms Collegiate 258006, McDonald Farms; 3, Blakeford Tribune 256924, Driftwood Farms; 4, Hardwick's Sheriff 257118, John D. Worthington and Sons; 5, Fiddlers Green Fiddler 275226, H. E. Hutcheson.

BULL, 18 MONTHS AND UNDER 2 YEARS

1, Gabriel's Gem 265655, G. H. Hibberd; 2, Sherwood Forest Khan 267965, J. L. Pratt; 3, McDonald Farms Denley 289531, McDonald Farms; 4, Montfaucon Valiant 270524, Wilmer C. Ensor; 5, Viewsite Dawning Hope 267776, J. Herbert Snyder.

BULL, 1 YEAR AND UNDER 18 MONTHS

1, Broadview's Fearless Knight 275906, Marshall Wilson and Sons; 2, McDonald Farms Supreme Blend 276554, McDonald Farms; 3, Sherwood Forest Cabellero 272696, F. A. Soret; 4, Gabriel's Genius 281977, Brooklandwood Farms; 5, Taurus of Pioneer Point 279280, Walter P. Bloecher.

BULL CALF, 4 MONTHS AND UNDER 12

1, Gabriel's Fortunate 285890, Brooklandwood Farms; 2, McDonald Farms Fashion 289536, McDonald Farms; 3, Longacre Ultra Royal 289446, Longacre Farms; 4, Goldwood Woodman 285399, John D. Worthington and Sons; 5, Gerar Beau 288720, Louis McL. Merryman.

COW, 4 YEARS AND OVER

1, Smuggler Farm Reward's Lass 478417, McDonald Farms; 2, Dorothea of Olentangy 478565, McDonald Farms; 3, Joan Cole of Montfaucon 416849, Wilmer C. Ensor; 4, Valentia of Montfaucon 416889, Wilmer C. Ensor; 5, Bonnievale of Montfaucon 399479, Wilmer C. Ensor.

COW, 3 YEARS AND UNDER 4

1, Foremost Old Rose 542603, McDonald Farms; 2, Liseter Merry Top's Lottie 556760, Liseter Farm; 3, Valiant's Olive May of Chicona 514922, Calder Farm; 4, Cavalier's Queen Bess 577111, Calder Farm; 5, Foremost Orilla 544200, McDonald Farms.

COW, 2 YEARS AND UNDER 3

1, McDonald Farms Dolly 596309, McDonald Farms; 2, Plato's Lady Comely of Frewvale 557981, Norwood Farm; 3, McDonald Farms Danice 628375, McDonald Farms; 4, Gerar June 553730, John B. Merryman; 5, Independence Marguerite 543939, Brooklandwood Farms.

HEIFER, 18 MONTHS AND UNDER 2 YEARS

1, Gerar G. Foxy 568069, Louis McL. Merryman; 2, Calder Farm Theresa 584203, Calder Farm; 3, McDonald Farms Diana 596316, McDonald Farms; 4, McDonald Farms Delilah 596315, McDonald Farms; 5, Maxie's Glory 584009, Wilmer C. Ensor.

HEIFER, 1 YEAR AND UNDER 18 MONTHS

1, King's Thelma Rose 592244, McDonald Farms; 2, McDonald Farms Ellen 638756, McDonald Farms; 3, Gabriel's Charity 594714, Brooklandwood Farms; 4, Sherwood Forest Queen Helen 602655, J. L. Pratt; 5, McDonald Farms Emma 638754, John D. Worthington and Sons.

HEIFER CALF, 4 MONTHS AND UNDER 12

1, McDonald Farms Eunice 638758, McDonald Farms; 2, McDonald Farms Effie 613789, John D. Worthington and Sons; 3, Calder Farm Contentment 637504, Calder Farm; 4, McDonald Farms Edwina 613791, McDonald Farms; 5, Brooklawn's Marie Rose 604498, Marshall Wilson and Sons.

SENIOR AND GRAND CHAMPION BULL

Towson King 254000, Geneva Farm.

JUNIOR CHAMPION BULL

Broadview's Fearless Knight 275906, Marshall Wilson and Sons.

SENIOR AND GRAND CHAMPION FEMALE

McDonald Farms Dolly 596309, McDonald Farms.

BREEDER'S CALF HERD

1, McDonald Farms; 2, Calder Farm; 3, Brooklandwood Farms; 4, Longacre Farms; 5, J. Herbert Snyder.

JUNIOR GET OF SIRE

1, Brooklandwood Farms on get of Langwater Gabriel 237500; 2, McDonald Farms on get of Myhaven King 233983; 3, J. L. Pratt on get of Coronation Potentate 225916; 4, Wilmer C. Ensor on get of Roxy of Montfaucon 196735; 5, Louis McL. Merryman and Sons on get of Langwater Charmer 254705.

SENIOR GET OF SIRE

1, McDonald Farms on get of Foremost Prediction 212227; 2, Wilmer C. Ensor on get of Marblevale of Montfaucon 197836; 3, Brooklandwood Farms on get of Aiyukpa Golden Marmion 150519; 4, Calder Farm on get of Leader's King of Pomeroy 232207; 5, H. E. Hutcheson on get of Mobjack Powhatan 212372.

PRODUCE OF DAM

1, McDonald Farms on produce of Supreme's Janice 356072; 2, Wilmer C. Ensor on produce of Valentine of Montfaucon 258751; 3, Louis McL. Merryman and Sons on produce of Rivelon Royal June 409446; 4, Calder Farm on produce of Laddie's Viola of Calder Farm 302371; 5, Liseter Farm on produce of Mixter Royal Belladonna 166727.

FOUR COWS IN MILK

1, McDonald Farms; 2, Wilmer C. Ensor; 3, Brooklandwood Farms; 4, Louis McL. Merryman and Sons; 5, Calder Farm.

MARYLAND COUNTY HERDS

1, Baltimore County; 2, Harford County; 3, Kent County.

JUNIOR CHAMPION FEMALE

Gerar G. Foxy 568069, Louis McL. Merryman.

EXHIBITOR'S HERD

1, McDonald Farms; 2, Brooklandwood Farms; 3, Wilmer C. Ensor; 4, Calder Farm; 5, Louis McL. Merryman and Sons.

Biery Milk Plant

HOMER BIERY, owner of Biery Guernsey Farm, Franklin, Pennsylvania, is building a modern milk plant, forty-one feet by forty-five feet, equipped with pasteurizing bottling machine and ice machine. A new barn, 195 feet long, will also be built. GOLDEN GUERNSEY milk will be distributed in Franklin and Oil City. Fred Port, former manager of Friendship Farm, is manager for Mr. Biery.

Field Days

Judging Schools

North Carolina, Washington New Hampshire Chester County and Maryland

Klondike Farm Host to Flood and Field Day

ELKIN, the home of Klondike Farm in North Carolina, awoke Tuesday morning, August 13, to find the swirling waters of the Yadkin River threatening to inundate the town! All transportation, power, and communication lines were out of operation. The depot was surrounded by eight feet of water. One bridge was washed out, and the Chatham Bridge was threatened by exploding gasoline tanks which the flood had unmoored. The lower business street was covered, the water reaching almost to the roofs of some of the buildings—later some of the smaller ones were washed completely away. Flood waters, estimated as six feet higher than the devastating waters of 1916, took a toll of several million dollars in damage, and many lives lost, in the Yadkin Valley. Elkin and nearby towns teemed with confusion and distress.

Such was the picture of Elkin! But the torrential rains and the havoc and danger of the flood failed to dampen Guernsey spirit for the North Carolina Guernsey Field Day held that Tuesday at Klondike Farm. On the outskirts of town the Guernsey show went on before a small but interested group of guests who had arrived the night before. Shortly after noon, the Chatham Bridge opened for limited travel, and over 100 visitors arrived, some of them having waited for longer than four hours for transportation to be resumed. Guests were present from the Carolinas, Georgia, Maryland, Tennessee, Kentucky, Florida, and Washington, D. C. Those who waited for the bridge to open arrived in time for the southern pork barbecue at which Thurmond Chatham entertained the visitors. With true southern hospitality and consideration, Klondike Farm carried on with no mention being made of Mr. Chatham's distress from the loss suffered in the Chatham Blanket factory because of the flood. Mr. Chatham worked all night and most of the day with his men, moving materials and supplies to dry ground.

In the afternoon the cattle were shown a second time by T. F. Cooley, manager of Klondike Farm. The first animal exhibited was Foremost's Gay Lad 117256, A. R., the foundation sire of Klondike Farm, now fifteen years old and in retirement. Practically all the cattle in the herd of about 165 head trace directly to him one or more times. He has thirty-five Advanced Register daughters, and nine Advanced Register sons. Thirteen of his daughters are in the herd now, also two sons and a grandson are in active service. The second exhibit consisted of six of Gay Lad's Advanced Register daughters. These were straight, smooth, well-blended progeny, with fine udders. The next group, headed by Argilla Knight 193529, A. R., present herd sire, were full sisters: Klondike Kristin 446555, holding third place in class FF with 14138.5 pounds of milk and 800.6 pounds of butter fat; and Klondike Jette 442728 with a world's record of 18238.3 pounds of milk and 930.3 pounds of butter fat in class DD. "Kristin" and "Jette" hold the distinction of being the second pair of full sisters to ever complete class leader records in the history of the Guernsey breed. Argilla Knight 193529, A. R., has thirty-six daughters with completed records, none having yet reached maturity, averaging 11822.3 pounds of milk and 600.1 pounds of butter fat. The cross of "Knight" on the daughters of "Gay Lad" is nicking unusually well.

Klondike Hollimost 237473, junior herd sire, headed the next exhibit of six of his daughters. "Hollimost" was sired by "Gay Lad." Following this group were six daughters of another junior herd sire, Mobjack Laddie 251772. Eight of his young daughters are now in the herd and are a promising looking group. He is being bred to the oldest daughters of "Hollimost." The first calves from this cross will begin arriving this fall, and are awaited with interest, as great things are expected.

The last exhibit consisted of two smooth, smart looking young heifers, Klondike Icicle 518255 and Klondike Popsicle, sired by Antarctic born Klondike Iceberg 223210. These created interest because of the publicity given "Iceberg" after Admiral Byrd's return from his Antarctic expedition.

The number present at the field day under such adverse weather conditions was a tribute to the men responsible for the development and position of Klondike Farm in the Guernsey world today—to Thurmond Chatham who founded the herd in 1926—to the late Ruohs Pyron, Klondike Farm's first manager, known to Guernsey breeders throughout America—and to T. F. Cooley, the present manager, who carries on with interest and study the development of a well-planned breeding program.

Speakers at the meeting included Mr. Cooley, Louis McL. Merryman, and Arthur W. Telfer of Golden Guernsey, Inc.

Washington Judging School

ABOUT 500 Guernsey breeders and others interested in dairy cattle participated in a series of Guernsey judging schools held in Washington July 14 to 19. This is the second year these Guernsey judging conferences have been held in Washington.

Enthusiastic groups spent a full day in each county judging Guernsey cattle and studying the breed under the supervision of C. A. Smith, of The American Guernsey Cattle Club, and Dr. Otto J. Hill, extension dairyman

of the State College of Washington. Dan Barclay, prominent Skagit county Guernsey breeder, made the official placings and explained the reasons for the selections.

Careful tabulations were kept of all scores and winners in each of the counties figured. The two winners were awarded a plaque by the Guernsey Cattle Club, and in some instances won special awards given by local associations. Winners in each of the areas included: Yakima, A. Louis Bonjorni, first, and D. R. Canfield, second; Southwest Washington, Barney Royce; Pierce and Thurston Counties, Clinton Okerstrom, Shelton, first, and Joseph B. Liegel, Shelton, second; Northwest Washington, Earl Harden, Burlington, and Nels Walen, Silvana, tied for first; Clallam County, H. O. Weyrich, Sequim, first, and C. C. Kendall, Sequim, second.

After each class had been judged by all those present, score cards were handed to Dr. Hill or Mr. Smith and those participating were called upon to state their placings and give reasons. The stating of these reasons often brought forth some heated arguments as breeders defended their placings against the assaults of others present and at times even against the official ratings made by Mr. Barclay.

Several times during the course of the tour it was brought out that the owners of the animals shown were not as accurate in making placings solely on merit as the cattle stood as were other observers. It was pointed out that the owners were influenced by production records and other points which were not included in the class score cards.

The judging conference actually opened in the Kittitas Valley on July 14, although no official scores were kept there. In the Kittitas area the Guernsey dairies of Lee Simmons, Dodge Brothers, Norman Richardson, Tom Howard, and Morris Sorenson were visited. Stops on the remainder of the tour included: Yakima, Lucy Scudder, Bonneville Dairy and Ray West; Southwest Washington, Barney Royce, George Stolt, Peter Gerger and Arthur Moulton; Pierce and Thurston Counties, Fir Ridge Dairy of Art Gammeltoft; Northwest Washington, Valley Gem Dairy, Merle Miller and Western Glow Farm, Inc.; Clallam County, Dave Thompson, Carrol Kendall and Henry Lotzgezell.

Classes judged included heifers, aged cows, bulls and calves. Each day of the tour all those participating gathered at a common point for lunch with the menu being furnished by local breeders' associations. Guernsey milk and Guernsey ice cream were featured at the noon luncheons. Short talks by Mr. Smith and Dr. Hill rounded out the abbreviated noon program before the actual judging was resumed.

New Hampshire Parish Show

NEW HAMPSHIRE GUERNSEY breeders have made good for the third time in staging a Parish Show that exceeded expectations. This show held at the William T. Jordan Farm at Concord had a total of fifty-one entries shown by twenty-two exhibitors. This was the largest show ever held and the number of exhibitors was nearly twice that of the previous two years. There were 400 interested spectators gathered around the ringside.

One of the pleasing features was the fourteen entries in the 4-H Club division, six of which were from the Monadnock Calf Club, newly organized in the vicinity of Peterborough.

According to George M. White, veteran judge, the heifer calf class was as good as seen at some of the larger state fairs. Four 4-H Club members placed second, fifth, seventh, and tenth in this strong class.

The grand champion bull was a February calf, shown by Rosewald Farm, Rosewald Il Duce Supreme 289164. The older bulls were very satisfactory in type but Judge White termed the calf extremely outstanding. The grand champion cow was Afton's Donna May Katherine 343376, owned by Rosewald Farm. She was purchased by William Neidner at the 1940 Coventry Sale. The owner of the grand champion animals was presented with silver cream jugs by R. H. Sanderson, Pittsfield, former president of the state association. All present were happy to have "Bob" Sanderson on hand as he contributed much to the increased Guernsey interest in the state. If some folks have their way he will be in the Guernsey business again.

William Neidner, owner of Rosewald Farm, offered a beautiful silver cup to the first prize get of sire. When Mr. Neidner's get of Mussolini 199242 won, he presented the cup to A. J. Young, Dover, owner of the second prize get.

A short program and business session was held following lunch. Karl B. Musser, secretary, and William H. Caldwell, vice-president of The American Guernsey Cattle Club, gave short talks.

The Nelson sisters of Canterbury, dressed in cow girl costumes, gave several musical numbers.

The main item of business was the amending of the constitution to hold the annual meeting in March instead of August. Officers elected were as follows: William T. Jordan, Concord, president; William Neidner, Hillsboro, vice-president; C. D. Stearns, Hinsdale, secretary-treasurer; county directors, Charles Helm, Laconia; Henry Hatch, North Conway; Phil Pierce, Winchester; Dean Spaulding, Whitefield; Alex Pringle, Lebanon; E. C. Smith, New Ipswich; George Freeman, Warner; Delbert Fox, Salem; A. J. Young, Dover; Maurice Chase, Sunapee.

A heifer calf donated by A. J. Young was auctioned to provide funds for the state association. "Col." Cliff Stearns, no doubt, had the most unusual experience in his career in the sale of this calf. Starting at twenty-five dollars the bids came slowly until at fifty dollars, Bob Sanderson and William Neidner became contending bidders. Bids ranged from fifteen cents to fifteen dollars. Both reached $100 at the same time and they were announced as co-purchasers. The two owners not being able to decide which end of the calf was theirs decided to award the calf to a worthy 4-H Club member. A committee of state officers and extension specialists selected Phyllis Starkey of Keene to receive the calf, which is of show type and out of a dam making a record of approximately 700 pounds of butter fat.

Mr. and Mrs. Jordan and their fine family had everything in readiness for the show and demonstrated that

a farmer-breeder's farm made an ideal place for such a show and field day. Exhibitors were surprised and pleased to find a shed in which to tie the cattle. This open shed was constructed by William Jordan, George Freeman, and several hired men, under the supervision of Archie Young.

The placings in the various classes of the show are as follows:

BULL CALF

1, Rosewald II Duce Supreme 289164, Rosewald Farm; 2, Gayhead's His Pride 284180, A. J. Young; 3, Rosewald II Duce Lucky Strike 288307, Rosewald Farm.

YEARLING BULL

1, Steele Hill Comet, Steele Hill Farm; 2, Nero of Hohenheim 269078, O. H. Bragdon; 3, Wethersfield Laurel's Bellarion 275397, E. C. Smith.

BULL, 2 YEARS AND OVER

1, Argilla Peerless 232615, Hampshire Hills Farms; 2, Kadockadee Uranium Jethro 266515, William T. Jordan.

HEIFER CALF

1, Rosewald Priscilla 605980, Rosewald Farms; 2, Wethersfield Ailsa 629292, Everett Parhiala; 3, Steele Hill Corinne 602839, Steele Hill Farm.

JUNIOR YEARLING HEIFER

1, Kadockadee Royal Uralee 597101, William T. Jordan; 2, Betty, Martin Somero; 3, Great Elm Ellen 622841, A. J. Young.

SENIOR YEARLING HEIFER

1, Great Elm Priscilla 622850, A. J. Young; 2, Kadockadee Royal Hope 597099, William T. Jordan; 3, Brechinwood Gallant Garnet 568227, C. S. Mills.

COW, 3 YEARS OLD

1, Brechinwood Queen Marguerita 518901 C. S. Mills; 2, Great Elm Florence 616060, A. J. Young.

COW, 4 YEARS AND OVER

1, Afton's Donna May Katherine 343376, Rosewald Farms; 2, Great Elm Glendie 535421, A. J. Young; 3, Kadockadee Uranium Hope 453607, William T. Jordan.

GRAND CHAMPION BULL

Rosewald II Duce Supreme 289164, Rosewald Farm.

GRAND CHAMPION FEMALE

Afton's Donna May Katherine 343376, Rosewald Farm.

GET OF SIRE

1, Rosewald Farms on get of Mussolini 199242; 2, A. J. Young on get of Governor of Steepways 205532; 3, William T. Jordan on get of Rockingham Royal Jester 213693.

PRODUCE OF DAM

1, Steele Hill Farm on produce of Crag Farm Sparkle 497950; 2, A. J. Young on produce of Pride of Loudon 393087; 3, C. S. Mills on produce of Green Meads Marguerita 349032.

4-H AND FUTURE FARMER DIVISION
JUNIOR HEIFER CALVES

1, Dora of Old Town Farm 617778, Phyllis Starkey; 2, Kadockadee Merry May, Bernard Jordan; 3, Kadockadee Royal Rose 634858, Arden Jordan.

SENIOR HEIFER CALVES

1, Wethersfield Ailsa 629292, Everett Parhiala; 2, Flying Horse Rosie 630811, Warren McKenzie; 3, Kadockadee Royal Hopeful 619959, Bernard Jordan.

YEARLING HEIFER

1, Betty, Martin Somero; 2, Ultra Jeanetti of Haven Hill 585050, Betty Parker.

BULL CALF

1, Flying Horse Royal Butterboy 286742, Richard Aikens; 2, Royal Master's Little Boy 286810, Leonard Somero; 3, Laurel Merrymaker 287076, Ralph Parhiala.

Chester County Parish Show

TWELVE Chester County herds were represented at the first Chester County Parish Show sponsored by the Chester County Guernsey Breeders Association on Friday, August 30, at Mid-Cut Straw Farm, owned by James B. Robertson, Paoli, Pennsylvania.

About sixty-six animals competed for honors in front of the eyes of Judge M. G. Seath, manager of Fairlawn Farms, Inc., Adelphia, New Jersey. Cups were awarded to the winner of the individual classes and ribbons were distributed down to fourth place.

Hill Girt Farms, owned by H. G. Haskell, Chadds Ford, Pennsylvania, showed the grand champion male and female. The two-year-old bull, Hill Girt Baltimore 260750, nosed out Janet's Agatha's Leader 265898, exhibited by Mrs. C. N. Martin, Paoli, Pennsylvania, in his class, later coming back to capture top honors. Liseter Royal Top 289028, exhibited by Liseter Farm, Newtown Square, Pennsylvania, won in his class as a bull calf under twelve months, and Fairlawn Caesar 263963, exhibited by Longwood Farms, owned by P. S. duPont, Kennett Square, Pennsylvania, won first in the yearling bull class.

Nora Top Dora of Hill Girt 614853, exhibited by H. G. Haskell, was the winner of the heifer calf class under twelve months and competed with Winsome Ada G. 577657, exhibited by James B. Robertson. Both animals showed outstanding Guernsey type but the judge's nod went to Winsome Ada G. 577657, winner of the yearling heifer class and junior female champion.

Senior and grand championship for females went to the winner of the aged cow class, Royal Artless of Hill Girt 399393, exhibited by H. G. Haskell. She showed wonderful type and constitution.

Liseter Farms captured the honors in the produce of dam class with the produce of Mixter Royal Belladonna 166727 winning first, and that of Africander's Gold of Liseter 434407 winning second.

Seven get of sire groups made the selection of a winner difficult for the judge, but the get of Merry Top's Ultra Gold 216664, exhibited by Liseter Farm, won first honors. Liseter Farm also showed the winner of the three and four-year-old cow class with Liseter Merry Top's Lottie 556760.

Lindy Fanny of Maulton, exhibited by Morris E. Leeds, West Grove, Pennsylvania, won the two-year-old heifer class.

Many breeders expressed the wish that this would be only the first of an annual affair sponsored by the Chester County Guernsey Breeders Association.

V. L. Elliott, Pennokla Farm, Malvern; Frank B. Foster, Montcalm Farm, Phoenixville; H. G. Haskell, Hill Girt Farm, Chadds Ford; Morris E. Leeds, Maulton Farm, West Grove; Miss R. J. Austin, Liseter Farm, Newtown Square; P. S. duPont, Longwood Farm, Kennett Square; Mrs. Carl N. Martin, Pine Creek Farms, Paoli; J. Albert Marshall, Marshallvale Farm, Kennett Square; James B. Robertson, Mid-Cut Straw Farm, Paoli; H. T. Samworth, Jvhar Farm, Coatesville; Harry B. Shenk, Fair Field Farm, Elverson; Frank Graham Thomson, Brookmead Farm, Devon.

Following is a list of the exhibitors and placings of the cattle:

BULL CALF, UNDER 12 MONTHS

1, Liseter Royal Top 289028, Liseter Farm; 2, Broadwater Puck 287701, Frank B. Foster; 3, Longwood Native 289781, Longwood Farms.

YEARLING BULL

1, Fairlawn Caesar 263963, Longwood Farms; 2, Liseter Bella's Hardfast 279601, Liseter Farm; 3, Pioneer Prince, V. L. Elliott.

BULL, 2 YEARS

1, Hill Girt Baltimore 260750, H. G. Haskell; 2, Janet's Agatha's Leader 265898, Mrs. C. N. Martin; 3, Liseter Double Blend 262120, Liseter Farm.

HEIFER CALF

1, Nora Top Dora of Hill Girt 614853, H. G. Haskell; 2, Marshallvale Glenora 625353, J. Albert Marshall; 3, Quincy Star Flower 629400, V. L. Elliott.

YEARLING HEIFER

1, Winsome Ada G. 577657, J. B. Robertson; 2, Marshallvale Fides 570055, J. Albert Marshall; 3, Liseter Hardwick's Esperance 608830, Liseter Farm.

HEIFER, 2 YEARS

1, Lindy Fanny of Maulton, Morris E. Leeds; 2, Merry Polaris of Maulton 639659, Morris E. Leeds; 3, Liseter Merry Heiress 606705, Liseter Farm.

COW, 3 AND 4 YEARS

1, Liseter Merry Top's Lottie 556760, Liseter Farm; 2, Liseter Merry Clover 556759, Liseter Farm; 3, Liseter Merry Rosie 571755, Liseter Farm.

AGED COW

1, Royal Artless of Hill Girt 399393, H. G. Haskell; 2, Africander's Bella of Liseter 434403, Liseter Farm; 3, Queenie of Memel 489546, Harry B. Shenk.

GRAND CHAMPION BULL

Hill Girt Baltimore 260750, H. G. Haskell.

SENIOR AND GRAND CHAMPION FEMALE

Royal Artless of Hill Girt 399393, H. G. Haskell.

JUNIOR CHAMPION FEMALE

Winsome Ada G. 577657, J. B. Robertson.

GET OF SIRE

1, Liseter Farm on get of Merry Top's Ultra Gold 216664; 2, J. Albert Marshall on get of Foremost Royal Prince 226065; 3, Liseter Farm on get of Liseter Belladonna's Sunny 208412.

PRODUCE OF DAM

1, Liseter Farm on produce of Mixter Royal Belladonna 166727; 2, Liseter Farm on produce of Africander's Gold of Liseter 434407.

Maryland Guernsey Breeders Field Day and Shows

FOR twelve consecutive years Guernsey breeders of Baltimore, Harford, and Cecil Counties have held a show at Geneva Farm, Rocks, Maryland, and for twelve consecutive years there has been no rain. This year the author attended the show with much fear and misgiving for if the day was rainy the old-timers might know whom to blame. The escape was narrow as nearby vicinities had showers throughout the day.

The show of sixty-five entries was, in the judgment of the old-timers, the best ever. The quality of the cattle was superior to that found at many state fairs. Judge Guy Harmon remarked several times during the day concerning the excellent classes and stated some of the winning animals were of National Dairy Show caliber.

One particularly gratifying feature of the show was the part taken by the sons of the breeders who started the show twelve years ago. The Davis, Merryman, Wilson, Hammond and Worthington boys did a better job than their fathers and give promise of carrying on this show with more vigor and success than the founders.

Another feature which brought cheers and glee to Harford County was the placing on the county herds, Harford County winning for the first time in twelve years, although Phil Turner tried his best by various shifts in animals to bring through the Baltimore County group.

A sale of three cows and three bull calves was held following the lunch with "Col." Merryman in the box.

This show was one of five held in Maryland and without a doubt more Guernseys were shown than in any other year. For the first time breed district shows in the state received financial support. The State Fair Board allotted each breed $400 from half mile race track taxes. This gave each exhibitor $1.50 per animal. There was also a handsome silver prize for the winner of each class, presented by different organizations and individuals.

Gladden Davis, president, Granville H. Hibberd, secretary, and the entire state association are to be congratulated on the success of these shows. Howard Barker, extension dairyman contributed much to the success by his preliminary work and in his work as ringmaster. John Clark of the State Fair Board was a busy helper, taking movies and operating the public address system.

The Eastern Shore Field Day revived much interest among the breeders, as this was the first show held for several years. Allan B. Lane of Centerville, general chairman, kept the show moving in a very satisfactory manner. There were sixty-two head exhibited, the placings being made by W. W. Fitzpatrick, manager of Quail Roost Farms. A feature of this show was the ladies' milking contest won by Mrs. Charles Quimby, Jr., of Centerville.

Following are the results of the shows:

Maryland Field Day Geneva Farm, August 16

BULL, 2 YEARS AND UNDER 3

1, Towson King 254000, Geneva Farm, Rocks; 2, Hardwick's Sheriff 257118, J. D. Worthington and Sons, Bel Air; 3, Blakeford Revelation 256254, Waitman F. and Waitman B. Zinn, Baltimore.

BULL, 18 MONTHS AND UNDER 2 YEARS

1, Artie Vitosh 271232, T. Harold Brown, Rising Sun; 2, Ambassador of Silver Barn 264931, William F. Damesyn, Perryman; 3, Montfaucon Valiant 270524, Wilmer C. Ensor, Cockeysville.

BULL, 1 YEAR AND UNDER 18 MONTHS

1, Broadview's Fearless Knight 275906, Marshall Wilson, Bel Air; 2, Blakeford Matador 273249, Waitman F. and Waitman B. Zinn; 3, Gabriel's Genius 281977, Brooklandwood Farm, Brooklandville.

BULL CALF, 4 MONTHS AND UNDER 12

1, Goldwood Woodman 285399, John D. Worthington and Sons; 2, Goldwood Glamour 284642, Howard H. Greenfield and Sons, Joppa; 3, Bellevue Randy's Slogan 289645, Marshall Wilson.

COW, 4 YEARS AND OVER

1, Joan Cole of Montfaucon 416849, Wilmer C. Ensor; 2, Great Hopes Joan 547189, John D. Worthington and Sons; 3, Calder Farm Hallowe'en 479367, Calder Farm, Parkton.

COW, 3 YEARS AND UNDER 4

1, Wise Sister 515805, Brooklandwood Farm; 2, Valiant's Olive May of Chicona 514922, Calder Farm; 3, Goldwood Marguerite 520049, John D. Worthington and Sons.

COW, 2 YEARS AND UNDER 3

1, Goldwood Angela 552356, John D. Worthington and Sons; 2, Calder Farm Sonia 599070, John T. Sadler, Jr., Cockeysville; 3, Dora of Reserve Hill 538065, Wilmer C. Ensor.

HEIFER, 18 MONTHS AND UNDER 2 YEARS

1, Maxie's Glory 584009, Wilmer C. Ensor; 2, Gerar G. Foxy 568069, Louis McL. Merryman, Sparks; 3, Calder Farm Theresa 584203, Calder Farm.

HEIFER, 1 YEAR AND UNDER 18 MONTHS

1, Gerar Charming Buttercup 582939, Louis McL. Merryman; 2, McDonald Farms Emma 638754, John D. Worthington and Sons; 3, Gabriel's Polly 589057, Dr. George F. Sargent, Towson.

HEIFER, UNDER 1 YEAR

1, Calder Farm Contentment 637504, Calder Farm; 2, McDonald Farms Effie 613789, John D. Worthington and Sons; 3, Gabriel's Thresa 616069, Brooklandwood Farms.

GET OF SIRE

1, Calder Farm on get of Leader King of Pomeroy 232207; 2, Brooklandwood Farms on get of Langwater Gabriel 237500; 3, William F. Damesyn on get of Pleasant Plains Dominant 247125.

PRODUCE OF DAM

1, Brooklandwood Farms on produce of Select's Golden Betty 376173; 2, Eugene E. England, North East, Maryland, on produce of Royal's Queen Fanny 503083.

Eastern Shore Guernsey Field Day

Needwood Farm, Centerville, August 17

BULL, 2 YEARS AND OVER

1, Chenar's Golden Noble 245144, William H. Voshell; 2, Blakeford Country Boy 243617, J. W. McCoy; 3, Broadland Pip Cro 276091, James W. Crowl.

BULL, 1 YEAR AND UNDER 2

1, Breidablik Maxie 280162, John L. Hawkes; 2, May Valor's Emancipator 276386, Mrs. N. D. Chambers; 3, Merrygill 267456, Great Hopes Farms, Inc.

BULL, 4 MONTHS AND UNDER 12

1, Pioneer Point Actor 286889, Pioneer Point Farms; 2, Ferdinand's Brownie Lad 284483, Charles S. Todd; 3, Driftwood's Bell Buoy 286594, Laurette R. Debnam III.

COW, 4 YEARS AND OVER

1, Love-sette of Pioneer Point 396935, Pioneer Point Farms; 2, Broadland Godetia 445551, G. L. Timanus; 3, Clover of Leeholme 416205, Lee Walbert.

COW, 3 YEARS AND UNDER 4

1, Leeholme Lady Slipper 611190, George Debnam III; 2, Blakeford Ruby 511941, Walter A. Schiffer; 3, Leeholme Clover Leaf 598161, Lee Walbert.

COW, 2 YEARS AND UNDER 3

1, Isis of Green Acres 550509, Charles A. Wilson; 2, Great Hopes Ruth, Great Hopes Farms, Inc.

HEIFER, 18 MONTHS AND UNDER 2 YEARS

1, Sportsman's Lassie 570300, G. L. Timanus; 2, Leeholme Foxglove 597487, Lee Walbert; 3, Great Hope's Rena, Great Hope Farms, Inc.

HEIFER, 1 YEAR AND UNDER 18 MONTHS

1, Blakeford Ilexa 578106, Walter A. Schiffer; 2, Daisy May of Green Acres 603636, Charles A. Wilson; 3, Leeholme Gardenia 597162, Lee Walbert.

HEIFER CALF, 4 MONTHS AND UNDER 12

1, Leeholme Aletris 635365, Walter B. Hollingsworth; 2, Driftwood's Patsey 639733, George R. Debnam III; 3, Land's End Patricia, Robert B. Carter.

GET OF SIRE

1, Lee Walbert on get of Noro Gold of Hill Girt 235093; 2, Great Hopes Farms, Inc., on get of Bright Lad's Regulus 219883; 3, Charles Wilson on get of Broadland Cyclops 236388.

PRODUCE OF DAM

1, Great Hopes Farms, Inc., on produce of Maywick's Edith; 2, C. J. Kern on produce of Patricia of Kerndell 343545.

Del-Mar-Va Guernsey Field Day, Salisbury, June 14

BULL, 2 YEARS AND OVER

1, Noreleneo's Guard of Clearview 239388, Longacre Farms, Seaford, Delaware; 2, Rockingham Belmont 262616, Lester D. Shockley, Snow Hill; 3, Homestead's Reveller Renown 225122, L. G. Culver, Salisbury.

BULL, 1 YEAR AND UNDER 2

1, Gay Lad of Sunnyside 277297, George E. Moore, Hebron; 2, Homestead Royalty Prince 267961, Albert W. Dickerson, Snow Hill.

BULL CALF, UNDER 1 YEAR

1, Longacres Pat, Longacre Farms; 2, Cosquay's Maxim Royal 282738, B. Frank Adkins, Hebron.

COW, 4 YEARS AND OVER

1, Elsie of Maple Square 380042, Longacre Farms; 2, Elsie of Maple Square 2d 413298, Longacre Farms; 3, Rose F. of Admore 432697, R. Newell Stagg, Jr., Snow Hill.

COW, 3 YEARS AND UNDER 4

1, Bell Buoy's Opal Girl 537494, Homestead Dairy Farm, Salisbury; 2, Cosquay's Gypsy Flossie 527915, B. Frank Adkins.

COW, 2 YEARS AND UNDER 3

1, Renown's Janet Lee 546642, L. G. Culver; 2, Cosquay's Clementine 560627, B. Frank Adkins; 3, Homestead Bell Buoy's Marie 539357, Homestead Dairy Farm.

HEIFER, 18 MONTHS AND UNDER 2 YEARS

1, Longacres Queen 520444, Longacre Farms; 2, Cosquay's Hopeful 582507, B. Frank Adkins.

HEIFER, 1 YEAR AND UNDER 18 MONTHS

1, Everdale's Flossie 602166, R. Frank Wimbrow, Salisbury; 2, Fairview's Golden Prospect 583647, L. G. Culver; 3, Hero's Regina 600796, C. F. Hartman, Westover.

HEIFER CALF, UNDER 1 YEAR

1, Homestead May Flower's Bell 618120, Jack Hold, Salisbury; 2, Fairview's Goldey May 612039, L. G. Culver; 3, Meadow Brook's Mabel 624790, R. Newell Stagg, Snow Hill.

Another New Guernsey Breeder

M. L. PATTERSON and G. W. Patterson of Hinsdale, Illinois, have purchased from Judge A. H. Kroencke of Hinsdale, who owns and operates Cardinal Farm at Rush Hill, Missouri, the bull, Philosopher's Ferdinand 275798, as a starter for the foundation of a pure bred Guernsey herd. At present the Pattersons are furnishing milk to a LaGrange, Illinois, milk dealer producing the milk from a herd of mixed cattle, but are desirous of obtaining some pure bred females on which to build their herd. The bull they have selected writes a good pedigree, as well as being of excellent type, and has plenty of production back of him. He is sired by a son of Langwater Philosopher 189794, herd sire at St. James Farm, the sire of two national grand champions and out of a daughter of Bournedale Crown Prince 173012. His dam was sired by a son of Darigold Prince 180582, the bull that made history on the Pacific Coast, and is out of a daughter of Shoreland Katina 134393 that sold for $1,000 in the Wisconsin State Sale to St. James Farm of Naperville, Illinois, and is the dam of Shoreland Levity Lad 171949, senior herd sire at Shoreland Farm today.

Bull Sales in Washington

HARVEY PEISSENER of Yelm, Washington, reports the sale of a young bull calf to James Redmond, also of Yelm. The calf was sired by Buck-Mor George 250634 and is out of a good dam that recently made 88.0 pounds of milk the first month after freshening.

Breeding . . .

(*Continued from page 595*)

is likely to exercise when planted with that of the females in the herd. In selecting the stock bull it has been the custom to purchase one whose sire was bred at Ballindalloch, and which has for a dam a cow excellent in herself but preferably not related to the females in any particular degree. Such a method of breeding has, as well as introducing a strain of alien blood, produced a desired uniformity of type, and has from its continued application made the cattle more impressive breeders than they would otherwise have been."

In my own operations at Langwater, extending over a period of twenty years, I have followed in a way a similar course to that of the Ballindalloch scheme. We have not purchased a Guernsey sire since 1903, except in the case of one animal, purchased some ten years ago, which did not prove a success, and which left no lasting impression on the herd. The practice has been to breed our own stock bulls, endeavoring at the same time to introduce outside blood through their dams. We occasionally have purchased high-class females of the type and blood lines required, and by mating them with our own bulls obtained sires. There is no question but what the cattle have been improving by this practice from year to year, and I feel it is a fact that today the females breed more truly to their own type than they have done at any time in the past.

The principle laid down by my brother in regard to the purchasing of sires has proved true in the present herd. I have purchased but one Guernsey male since I took over the continuation of Langwater and, like my brother, that particular animal left no impression on the herd. We have followed at Langwater the same principle of occasionally purchasing high class females of the type and blood lines required and mating them to our own bulls to infuse their blood line into the herd.

Now let us take up the breeder whom we might say is in the second class. He, of course, if he is ambitious, is constantly striving to improve his herd or stud, so that it may become one of the best in the breed that he is working with. In the world's history something never has been produced from nothing. This is as true in animal husbandry as it is in other lines of endeavor. This breeder, if he wishes to improve his animals, should endeavor to purchase sires with better blood and conformation than his own. He should, as does the first group of breeders we have described, try to build up his structure on one line of blood and, having used a sire which has produced an improvement, he should then choose as his successor an animal of the same family, and in this way the improvement will be quicker and more certain than if he changes his blood lines with each purchase. The business of all pure bred breeders is one of producing and marketing sires.

The breeder of the first class sells his males to improve other pure bred herds. The breeder of the second class sells his males to raise the standard of the grades of the breed, thereby leavening the mass. All breeds are bred for a distinct economic purpose and the breed stands or falls on its ability favorably to impress itself on and improve the non-pedigreed animals of the country, for when all is said and done this is the only excuse and reason for the existence of the pure bred. As the breeders of the first two classes derive their revenue from selling males at good prices, the breeder of the third class markets his product, if he is a breeder of beef cattle, at so much a pound, or if he is a breeder of dairy cattle he markets it as milk and butter; and so on through the other branches of animal husbandry.

Before closing I cannot help but again call attention to the importance of being most particular in following the blood lines which are making breed history in the selection of a sire. Be sure that he is well-bred and comes from a long line of individuals that have produced good animals; be sure that he is worthy of his inheritance as an individual; lastly, be sure that he is vigorous and masculine in character. All great sires show masculinity; as also all great females show femininity. There is no better description of the masculine male to keep in one's mind than Sir Walter Scott's great lines in the ballad of "Cadzow Castle:"

Through the huge oaks of Evandale,
  Whose limbs a thousand years have worn,
What sullen roar comes down the gale,
  And drowns the hunter's pealing horn.

Mightiest of all the beasts of chase
  That roam in woody Calidon,
Crashing the forest in his race,
  The mountain bull comes thundering on.

Fierce on the hunter's quiver'd band,
  He rolls his eyes of swarthy glow,
Spurns with black hoof and horn, the sand,
  And tosses high his mane of snow.

3 Matrons . . .

(*Continued from page 599*)

29, 1937, "Mirth" had twin bulls, one of which died. The other, Douglaston His Royal Highness 252218, is by Douglaston King Frederick 161527, A. R., hence full brother to Douglaston Princess Charlotte 369600 and is now junior herd sire at Douglaston Manor today.

Her twelfth calving produced Douglaston Queen Charlotte 621138, dropped on August 28, 1939. She is a 4-H club calf, belonging to Douglas Barclay.

"Mirth" is due again on the thirteenth of October, 1940, which will be her fourteenth calf.

I have just been looking at a picture of her as a two-year-old in the Marsh-Wick sale catalog and another picture of her at about six in the Aiyukpa Dispersal sale catalog and one taken of her recently. She still looks like a five-year-old in any company.

Pastured in a small lot opposite the driveway at Douglaston Manor, Mirth's companions include Imp. Sea Belle's Bountiful of Le Briquet 239222, dropped April 30, 1925. She was purchased from Gordon Hall and has records of 8878.2 pounds of milk and 461.2 pounds of butter fat in class DDD, 12755.6 pounds of milk and 666.3 pounds of butter fat in class B and 15164.7 pounds of milk and 771.5

pounds of butter fat in class A, and has dropped at Douglaston Manor the following calves:

1. Douglaston King Frederick 161527, A. R., dropped November 27, 1928. He has sixteen Advanced Register daughters with records that average 13282.5 pounds of milk and 647.2 pounds of butter fat and only four of the records were made in mature classes. He was first prize bull calf at New York State Fair, 1929; first prize and junior champion at New York State Fair, first prize senior yearling, Eastern States Exposition, and third prize National Dairy Show in 1930, and is sire of Douglaston Princess Charlotte 369600, mentioned in the history of "Mirth," and Douglaston His Royal Highness 252218, also out of "Mirth."

2. Douglaston Elizabeth York 295940, A. R., dropped November 21, 1929, 12050.1 pounds of milk and 547.9 pounds of butter fat in class D.

3. Douglaston Duchess Elizabeth 330747, dropped January 31, 1931, 11178.9 pounds of milk and 517.3 pounds of butter fat in class G.

4. Douglaston Duchess Amelia 369592, dropped May 18, 1932.

5. Douglaston Lady Elizabeth 392285, dropped May 13, 1933, 10860.5 pounds of milk and 545.6 pounds of butter fat in class F and 13317.5 pounds of milk and 655.7 pounds of butter fat in class BB.

6. Douglaston Lady Barbara 423879, dropped May 26, 1934.

7. Douglaston Lord Ferrante 228239 dropped May 8, 1935.

8. Douglaston Duchess Clis 501712, dropped October 7, 1936.

9. Douglaston Baron Balfour 255794, dropped October 16, 1937, was sold to Greystone Farm in the 1938 Douglaston Manor Sale. Unfortunately, he was lost with a foreign body this past winter. But, he left a number of high class daughters.

10. Douglaston Maharaja Nepal 272275, dropped January 20, 1939, and sold to Roerig Brothers, Round Lake, New York.

11. Twin heifers, dropped March 31, 1940. One of which died.

In a neighboring pasture there is that good cow, Superb's Flower 269697, dropped September 30, 1928. She was purchased in the 1932 Foremost Sale for $675. She had then completed a two-year-old record of 10686.8 pounds of milk and 590.7 pounds of butter fat in class G, and was bred for her second calf to Langwater Valor 79775, A. R.

Superb's Flower's first calf, Foremost Idyllis 355937, 11566.4 pounds of milk and 652.9 pounds of butter fat in class G, was dropped March 23, 1931, by Foremost Masterpiece 159266, A. R., thirty-two Advanced Register daughters and nine Advanced Register sons.

Her second calf was dropped May 31, 1932, Douglaston Mary Charlotte 369594, 12354.8 pounds of milk and 592.8 pounds of butter fat in class GG and 17143.4 pounds of milk and 838.8 pounds of butter fat in class DD, class leader sixth place. Second prize three-year-old, Eastern States Exposition, 1935. Sold for $5,700 in the 1937 Douglaston Manor Sale to Pine Manor, and dam of Douglaston King's Charlotte 425810, 15228.4 pounds of milk and 828.4 pounds of butter fat in class FF, second place, she the dam of Douglaston Baroness Darling 538775.

Her third calf, Douglaston Lord Geoffrey 211817, dropped May 23, 1933, was sold to Lynworth Farm, L. W. Sheldon and Sons, Fulton, New York.

Her fourth calf, dropped July 17, 1934, Douglaston King's Superb, died.

Her fifth, dropped December 24, 1935, a bull calf, died.

Her sixth calf, Douglaston Baroness Fairlie 529180, dropped August 7, 1937, by Douglaston Crown Prince 226719, was sold last winter to Pine Manor and is now on test making a creditable record.

Next, Douglaston King Farouk 263302, dropped June 27, 1938, was sold to R. J. Brown and Sons, Cornwall, Ontario, Canada.

Then, Douglaston King Ferdinand 279253, dropped August 11, 1939, now herd sire for M. L. Youngs, Clayton, New York.

Superb's Flower 269697 is due the eleventh of next month with her ninth calf.

When you study these three grand females, the youngest just coming twelve, the others fifteen and eighteen years, you realize the powerful influence they have had on the breed both in type and production. Their influence is plain indeed at Douglaston Manor.

The vigorous blood of "Mirth" and "Bountiful" now courses through the entire Douglaston Manor herd. All seventy-five heifers in the herd not yet in milk trace, through some line, to these cows.

Science and Bulls

(*Continued from page 601*)

sires; the tests of each of the three nearest dams, and average the results.

Plan D: Average the tests of the daughters of each of the three nearest sires, and average the results. The females of the pedigrees are not considered.

Plan E: Average the test of the three nearest dams. The males of the pedigrees are not considered.

Plan F: Average the average tests of the daughters of the sire with the test of the dam.

Plan G: Average the tests of the daughters of the sire; the tests of the daughters of the maternal grandsire, and average the results.

In each case the "Predicted Average Test" of the daughters of a bull is found by averaging the "Transmitting Ability" with the average test of the cows to which the bull is to be mated.

The results of the study seem to warrant the following conclusions:

1. Although there is no significant difference in the results obtained by the use of any of the plans, excepting Plan E, the Plans A, F, B, D, C, G, E have the following respective correlation coefficients: .6621, .5748, .5554, .5509, .5423, .5253, and .4435.

2. The plan involving the average tests of the three nearest dams in a pedigree is the least accurate of the plans studied in measuring the transmitting ability of a bull.

3. When predicting the transmitting ability of a bull it is most desirable to use the tests of the progeny of the animals involved.

The authors wish to acknowledge the cooperation of the Ayrshire Breeders Association in supplying the data for this study.

I Have Bought Hundreds of Bulls

By H. W. WIGMAN

It has been nearly forty years since I purchased my first pure bred Guernsey and most of the breeders who were going strong at that time have either passed on or have gone out of business. In all those years I have found it much easier to buy a good female than a bull. If I purchased a female for a breeder and she did not turn out to be as good as I thought she was, I had not done the breeder much harm, but if I bought a bull for anyone I could either make or break the breeder. All of the calves would be by this one bull and it would take about four years to find out whether the daughters of this animal were better than their dams and, if not, the breeder would have to start all over again.

So, my advise to breeders is, do not sell a bull to anyone if you know he will not improve the herd. You will not sell him another animal and, besides, he will tell every other breeder about the treatment you accorded him.

There is a splendid demand for Guernsey bulls and always has been, and our breed will continue to prosper as long as we sell bulls out of cows with the right kind of conformation and breeding.

I shall always remember what Alfred Le Patourel told me on the Island of Guernsey. I asked him what I should look for in buying a bull and these are his words: "Good cows make good bulls and good bulls make good cows. Never select a bull out of a cow unless she has a well shaped udder, well attached to the body."

Here is one thing that always holds true in the breeding of cattle—just such an udder as the dam has her bulls will put on their heifers.

Golden Noble II. R. G. A. S. 1836 P. S. was one of the best bulls I ever saw on the Island and his dam was one of the best dairy cows I ever set eyes on except she had high forequarters and the sixty-three daughters sired by the above bull showed the same defect.

It only takes one bull for the average herd. Therefore, I suggest to the breeders to sell one-half of their crop of bulls each year to the butcher and use the balance for breeding purposes.

In buying bulls by mail I find that the average breeder lays great stress on the record of the dam and sire's dam, but they do not say anything about the conformation of these dams and if a particular bull has won a prize at some show anyone should be glad to own him.

The best show bull I ever owned was out of one of the poorest individual cows I ever saw.

Several years ago I received by mail a very attractive price on a bull with a great pedigree and after traveling nearly 1,000 miles to see this animal I found that the dam of this bull had an udder so low to the ground that the owner did not need to buy a milk stool.

Any breeder who will pay $500 or more for a bull without seeing the dam and the half-sisters to the animal has only himself to blame if he does not succeed in breeding a good herd of cattle.

Never buy a bull out of a wing shouldered cow or one with a deformed udder as he will surely transmit the same defect to his offspring.

We have many breeders of Guernseys who are doing a real job and if you study pedigrees carefully, you will find they have the same blood lines running through the entire herd, and a bull out of such a herd is sure to transmit the good qualities to his progeny.

Of all the breeders of Guernsey cattle I have known, I think F. Lothrop Ames was my idol. I met him for the first time when he purchased Imp. King of the May 9001 and he told me at that time he felt confident he had bought the best living Guernsey bull and if everything worked out as he had planned it would not be necessary to buy another bull.

Any man who is dairy-minded can succeed in the breeding of good cattle. He can make a good living for himself and family and, besides, gain the respect of his fellow breeders.

Approaching Events . . .

(Continued from page 586)

Oct. 1-5. Mississippi-Alabama Fair and Dairy Show, Tupelo, Mississippi.
Oct. 5-12. Pacific International Livestock Exposition, Inc., Portland, Oregon. Guernseys will be judged on October 8 by J. P. Eves and Ivan Loughary.
Oct. 5-20. State Fair of Texas, Dallas, Texas. Guernseys will be judged on October 17 by C. N. Shepardson.
Oct. 6-12. Ak-Sar-Ben Live Stock and Horse Show, Omaha, Nebraska.
Oct. 7-12. Mississippi State Fair, Jackson, Mississippi.
Oct. 7-12. Spartanburg County Fair, Spartanburg, South Carolina. Guernseys will be judged on October 9 by the State A. & M. Officials.
Oct. 8-12. North Carolina State Fair, Raleigh, North Carolina. Guernseys will be judged on October 9 by H. C. Barker and J. D. Hutchinson, Jr.
Oct. 12-19. National Dairy Show, Harrisburg, Pennsylvania. Guernseys will be judged on October 17 and 18 by Guy E. Harmon and George M. Newlin.
Oct. 14-19. Mississippi Fair and Dairy Association, Meridian, Mississippi.
Oct. 16-22. Grand National Livestock Exposition, San Francisco, California.
Oct. 19-28. State Fair of Louisiana, Shreveport, Louisiana. Guernseys will be judged on October 22 by J. W. Ridgway.
Oct. 21-26. South Carolina State Fair, Columbia, South Carolina. Guernseys will be judged on October 23 by William H. Gould.
Oct. 26-Nov. 1. Great Western Livestock Show, Los Angeles, California.
Nov. 1-11. South Texas State Fair, Beaumont, Texas.
Nov. 9-17. Arizona State Fair, Phoenix, Arizona. Guernseys will be judged on November 14.
Jan. 20-24. Pennsylvania Farm Products Show, Harrisburg, Pennsylvania. Guernseys will be judged by W. W. Fitzpatrick and Otto Kline.

Ramin' Line

THIS column is dedicated to the fellows whose job it is to see that the herds when on show circuit are clean and safe from harm during the night when the herdsmen are catching some much needed rest. Observations by these men are based on first-hand knowledge and very often are of extreme value.

Well, it's Tanbark time again. . . . My, how time does fly . . . No sooner are the cattle back in the herd after all the tests and retests than out we go again—if we're lucky on said tests and retests . . . From what we hear, our midwest fairs are handicapped greatly this year as to live stock exhibits. Several of the fair boards have turned weather prophets and now, because of conflicting dates, only half of the old circuit of Illinois, Wisconsin, Iowa and Minnesota can be made. . . . No fun and less money in this as it costs as much to fit for two shows as for a half dozen.

Rode one of the new stream liners coming into Milwaukee. . . . Wish it were possible to rent freight cars a bit more streamlined to ship in. Our road doesn't even own a fifty foot car and we get soaked a dollar a day while in Milwaukee if we slide a board out (no harm to car) to keep all the cattle from heat prostration.

A good show at Milwaukee. . . . Good turnout of local Wisconsin exhibitors. Charles Mitchell was honored by the Wisconsin Dairymen's Association and showed his aged sire with ten Advanced Register daughters. . . . A good job of judging Guernseys by George M. White, Esq., of New York. If George doesn't know Guernseys, who should? He has made every bit of his livelihood with them and has bred great cattle. Guernsey breeders will soon realize their type work is getting results. Lots of good talent is being unearthed. . . . Watched George Dix of Ohio judge the Belgians and Percherons. A neat job and rapid, with very convincing reasons. This leader in the draft horse world should be used more. A model cow or bull, mare or stallion, is of no use unless the judges are trained to see eye to eye and have definite instructions as to what to look for.

Delbert Kingston of Waukesha who also did a very thorough, painstaking and constructive job at Minnesota, has mentioned in my hearing many times, the instructions given at the last Type School at Emmadine. . . . I could see he was trying at all times to find the type as instructed and once he succeeded, he did what so many fail to do—follow type. Exhibitors like this sort of judging.

A rainy week at Minnesota. . . . The Parish Shows held last June helped no end as four of six districts were represented with herds at the State Show. Wisconsin would do well to have some Parish Shows. Iowa will fall in line next year, I hear, and Indiana, Illinois and Michigan are already in.

The grapevine tells that Illinois and Iowa had excellent shows. Waterloo should be good. Pay you to visit this great show this year. Have seen it grow since my first night out with show cattle in 1915. We showed outdoors or under a tent cover then. Only two buildings then and they now cover forty acres. No wonder, Waterloo is a real farm town and in Ed. Estel we have a great manager of fairs who has done the job.

If you read this column in the Journal October 1, beat it for Waterloo soon as you're done with chores and see if I am fooling. Be looking for you.

"Ian Barker"

L. F. Loree Passes Away

LEONOR F. LOREE died on September 6 at "Bowood," West Orange, New Jersey, at the age of eighty-two. Mr. Loree was a breeder of Guernseys starting his herd in 1914 with purchases from Joseph L. Hope. During the thirty-six years of his interest in the breed he has maintained a small but good herd on his estate at Bowood and joined The American Guernsey Cattle Club on June 9, 1917.

He registered his first bull calf, Bowood Hawthorn 41367, on July 18, 1916, and his first female, Blue Bell of Bowood 72966, on March 21, 1916. "Blue Bell" was a daughter of Ne Plus Ultra 15265. During the years, Mr. Loree registered over 100 pure bred Guernseys and helped others with their interest in the breed.

In the death of Mr. Loree the country loses the last of the great railway men of pioneer days. His life history resembles any good story of "rags to riches," as he was born in Fulton City, Illinois, April 23, 1858, the son of a French-American millwright. He secured a college education as a civil engineer from Rutgers at the age of nineteen and started his railroad career as an engineer's assistant at thirty-five dollars per month.

During his long service he has headed twenty different railroads, either as president or chairman of the executive committee. Among the more prominent companies in which Mr. Loree took an active part as president was the Baltimore and Ohio system, the Chicago, Rock Island and Pacific, and the Delaware and Hudson.

Besides his wife he leaves three children, among them Robert F. Loree, Florham Park, the owner of Afton Farm, that is prominent in Guernsey circles in New Jersey today.

Kramer Purchases Foundation

DAVID KRAMER, Southbury, Connecticut, is starting a Guernsey herd with the purchase of three pure bred Guernsey cows and a bull calf from the A. T. Pattison Estate of Simsbury, Connecticut. The bull calf is by a grandson of Mixter Thor 106594 and out of a daughter of Langwater Saturn 208515.

THE NEW YORK STATE GUERNSEY BREEDERS' NEWS

NEW YORK STATE GUERNSEY BREEDERS CO-OPERATIVE, INC.

1606 Erie Blvd. East
Syracuse, N. Y.

B. J. H. RIKERT
Editor and Business Manager

R. W. DUCK
Associate Editor and Assistant Manager

DIRECTORS

Henry M. Brown, Utica, N. Y.....President

J. M. McDonald, Cortland, N. Y.
First Vice-President

Earl D. Crocker, Sennett, N. Y.
Second Vice-President

Dr. J. R. MacElroy, Jonesville, N. Y.
Secretary-Treasurer

Oscar F. Kinney,	Albany, N. Y.
Dr. C. F. Mignin,	Castile, N. Y.
Dr. H. E. Martin,	Clarence, N. Y.
William K. Hepburn,	Hopewell Junction, N. Y.
Harry Bailey,	Mount Tremper, N. Y.
A. H. Chambers,	Kingston, N. Y.
John Wilkie,	Newburgh, N Y.
Fred H. Gordon,	Brockport, N. Y.
O. J. Helms,	Randolph, N. Y.
Charles A. Graham,	LeRoy, N. Y.
John S. Clark,	Huntington, N. Y.

Mohican District Meeting

THE annual banquet and meeting of the Mohican District Guernsey Club was held on Saturday, July 31, at the Methodist Church, Milford. The church banquet committee lived up to its reputation in providing good eats.

This local organization is composed of members from Herkimer, Delaware, Otsego and Schoharie Counties. The following officers and directors have served during the past year: President, Lawrence D. Hansen, South Valley; vice-president, George Hinds, Springfield Center; secretary-treasurer, E. Ellis Elwood, manager of Major Cox's Glensfoot Farm, Cherry Valley. Directors. Harold Beebe, Herkimer; John Shultis, Delaware; Howard Lull, Otsego, and Jared Van Wagenen III, Schoharie.

President Hansen and secretary-treasurer Elwood were re-elected, while Howard Lull was elected vice-president. The following directors were elected: Schoharie County, E. Roy Tillapaugh, Cobleskill; Herkimer County, Harold Beebe; Delaware County, John Shultis; Otsego County, Herman Harrison, Oneonta.

Following the business meeting President Hansen welcomed the members and guests. Dr. Kenneth Shaul, president and manager of the Schoharie County Co-Operative Dairies, Inc., spoke relative to the new Metropolitan Board of Health milk grading system. His remarks were timely and well-chosen. His splendid cooperation was greatly appreciated by the membership.

Major Cox, Glensfoot Farm, discussed the important obligation which must now be assumed and successfully carried on by American Guernsey breeders to provide suitable seed stock for the decimated herds of the old world.

Professor R. W. Duck spoke relative to various breed and association matters.

M. E. Thompson of the local Farm Bureau mentioned the importance of cooperation and extended a cordial invitation to all Guernsey breeders to avail themselves of the Farm Bureau Service.

Club Leader William Eldridge thanked the local and state organization for their cooperation and support of 4-H work and projects. The spirit of constructive cooperation manifested at the meeting gives every promise for its successful continuance.

Judging Schools

THE New York State Judging Schools were held on August 5 to 8 in cooperation with The American Guernsey Cattle Club, Peterborough, New Hampshire. Earl N. Shultz, eastern representative for the Club, conducted the schools in his usual capable and efficient manner.

The first meeting was held at Bournedale, 1156 North Broadway, Yonkers; H. F. Andrus, owner, Miss Muriel K. Hill, manager. The official judge of the excellent classes was M. G. Seath, manager of S. M. Katz' Fairlawn Farms, Inc., Adelphia, New Jersey.

At all meetings the introductory class was first placed on such individual considerations as head, neck, shoulder, rump, mammary system, capacity, feet and legs.

Of the many great matrons, sires and prominent producers admired and judged, Atamannsit Princess Coronet 209561 was especially notable. She has a record of 17810.6 pounds of milk and 946.1 pounds of butter fat in class A, which is the second highest 365 day record in the breed made at twelve years of age or over. Another real note was Bournedale Dandy Girl 518651, a daughter of Bournedale Sensation 223212, that in 351 days has already made a class leader record in F and FF with a production record of 822.12 pounds of butter fat.

The aged cow class was headed by Bournedale Memoir 301294. The yearlings were topped with a "Sensation" daughter, she being the only Guernsey owned personally by Miss Hill. The fresh two-year-old class consisting of six was one long to be remembered for their beautiful type and high production.

The next stop was at Oscar F. Kinney's Waldorf Farms, North Chatham. Manager Clifford Greene had their good classes well arranged and shown.

William K. Hepburn, manager of J. C. Penney's Foremost Guernsey Association, Hopewell Junction (Dutchess County), placed the classes officially and gave reasons. The aged cow class was easily headed by Joana of Wynnewood 348718 that has two class leader records in AAA and was an excellent demonstration of desirable form correlated with high production. A strong class of two-year-olds was won by an outstanding daughter of Douglaston Lord Conrad 228236. The yearlings were especially pleasing with close placings throughout. An impressive bull class was

headed by Coronation Imperial 257304.

Greystone Farm, Auburn, Lloyd S. Riford and T. M. Staples, owners, was next on the Judging School schedule. The aged cow class was especially close for the two top females. However, K. C. Sly, official judge, placed a daughter of Highland Magellan 106719 at the top. She has a 600.3 pound record in class GG and is now going at an 800 pound clip in class BB.

"Casey" gave reasons and made placings in a manner pleasing to all. The three-year-old class was exceptionally interesting and was used for specific point placings. Greystone Royal Ann 479242, a 1939 World's Fair heifer, placed third, but well illustrated desirable type, her head and neck were not quite so pleasing as those placed over her. The two-year-olds were headed by a daughter of Foremost Pre-eminent 221531. The yearlings were all daughters of Rex's Duke of White Farms 217536, and out of "Magellan" daughters that averaged over 600 pounds of butter fat in class F. The heifer calf class was won by a daughter of Douglaston Baron Balfour 255794.

The judging schools were completed August 8 at Taberlea, owned by Dr. C. F. Mignin, Castile. Professor R. W. Duck officially placed the classes and gave reasons.

Among the many cows with class leader records made at Taberlea, the two brood matrons and class leaders, Reservation Marjory 289162 and Reservation Madeline 267175, were of special interest. This aged cow class was from Dr. Mignin's old foundation "Dutchess" strain, with the top cow going back to their "Ula" strain.

The three-year-old class was close between full sisters by Reservation Penwyn 125543 and out of Reservation Myra 300731. All four in the class were by "Penwyn" and had an average of 425 pounds of butter fat with first calf in the Farmers' Class. The coming four-year-olds were topped with an outstanding daughter of "Madeline."

The yearlings were all daughters of Dr. Mignin's present senior herd sire, Reservation Anchor 220525, a son of Reservation Penwyn 125543, A. R. Placings were close throughout.

New York State Field Day

McDonald Farms, J. M. McDonald, owner, K. C. Sly, manager, Cortland, were hosts for the annual New York State Guernsey Breeders Field Day. It was an occasion long to be remembered by those present. About 250 Guernsey breeders and friends attended.

After visiting the new test barn and inspecting this great herd in its home quarters, a group of aged cows was paraded, headed by Valleywood Harriet 357789, 14223.2 pounds of milk and 781.8 pounds of butter fat in class CC, first prize aged cow at the 1938 Waterloo Dairy Cattle Congress and second at the 1938 National Dairy Show. "Harriet" was followed by Douglaston Lady Mary 411749, 10445.3 pounds of milk and 637.2 pounds of butter fat in class G; 11040.9 pounds of milk and 633.9 pounds of butter fat in class DD. Then came Franchester Bachante 364305, 10400.5 pounds of milk and 607.7 pounds of butter fat in class G; grand champion cow at the 1938 New York and Maryland State Fairs. She, in turn, was followed by a great array of brood matrons for which McDonald Farms is famous.

Other groups were then displayed which included such noted individuals as Hardwick's Gypson Secret 304791 and her son, McDonald Farms Defender 270860, by Valor's Royal Blend

The two-year-olds made an excellent demonstration in class at Greystone Farm, Auburn.

Placings were close for this two-year-old class at Bournedale, Yonkers.

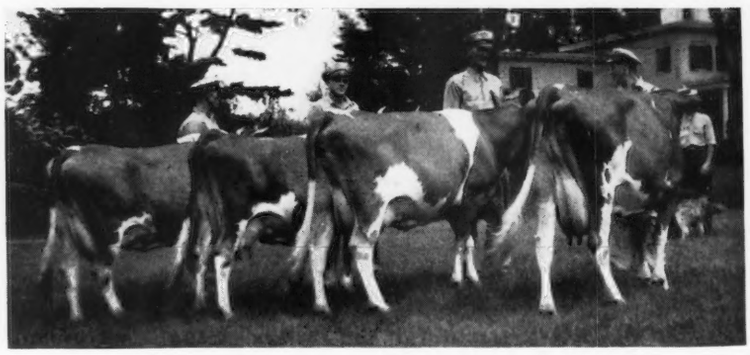

These females at Waldorf Farms, North Chatham, demonstrated many important points of form and function.

These Advanced Register daughters of Foremost Prediction 212227 made an impressive exhibit during the New York State Guernsey Breeders Field Day held at McDonald Farms, Cortland.

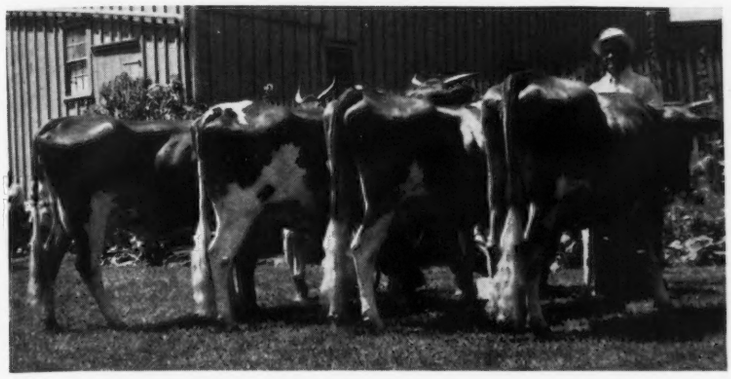

High production throughout characterized this three-year-old class used in the judging school at Dr. C. F. Mignin's Taberlea Farm, Castile.

212939. Darnley's Snow Queen 366829 was the lead cow in another group. She has 12431.2 pounds of milk and 599.2 pounds of butter fat in class CC; reserve grand champion, National Dairy Show 1937; two Advanced Register daughters—one with 610.1 pounds of butter fat and one with 570.6 pounds of butter fat as two-year-olds. She has two daughters on test and at eight years of age has produced seven heifers. The last group displayed before lunch consisted of three daughters of Langwater Valor 79775, A. R.; they were Valor's Josella 389721, Valor's Insignia 384941, and the great Valor's Kittoline 401191, 12230.7 pounds of milk and 585.1 pounds of butter fat in class G; 14105.7 pounds of milk and 691.0 pounds of butter fat in class BB; 15527.1 pounds of milk and 731.58 pounds of butter fat in class AA in 345 days—still on test, dam of the noted McDonald Farms Artist 523718 and McDonald Farms Conqueror 262516 now used as junior herd sire.

Following an excellent box luncheon served by Host McDonald and ice cream from the Guernsey Breeders own Syracuse Guernsey Dairy, president Henry M. Brown, Utica, thanked Mr. McDonald on behalf of all present for his generous hospitality. Mr. McDonald responded with a few remarks and stated it had been the policy of their breeding establishment to practice what they preached, which was that a herd sire should have a value equally as great if not greater than the best female in the herd. Applying this principle he purchased Foremost Prediction 212227, A. R., for more than the total cost of the original sixteen foundation females obtained seven years ago, six of which still remain in the herd.

That "Prediction" has fulfilled expectations is attested by his many great daughters now proving their merit in the herd. A parade of eighteen "Prediction" daughters left a lasting impression on all present as to the great possibilities obtainable from a highly prepotent sire capable of transmitting uniformly desirable type correlated with high production. Prediction's first sixteen Advanced Register daughters have averaged 561.1 pounds of butter fat, and twelve now on test have averaged fifty-nine pounds of butter fat per head monthly.

Those present felt greatly complimented by the presence of Secretary Karl B. Musser, who was next introduced by President Brown. In order to be present it was necessary for Mr. Musser to travel by plane from the Pacific Coast. In his interesting and valuable remarks he stated in part that a normal average for the successful establishment of a herd required twelve years and that the remarkable progress made at McDonald Farms in seven years was, therefore, especially notable. He mentioned the fact that the blood of Langwater Traveler 38325 predominated on the west coast and that extending from California to Washington and into Colorado wherever a good one was found it invariably carried "Traveler" blood. Their uniform ruggedness combined with excellence of udders had indelibly proved them to be the kind that pay big dividends. Therefore, as properly stressed by Mr. Musser, it behooves our eastern breeders to realize that they must send good bulls into the West in order to successfully meet this strong local competition. He further pointed out the fact that no cattle were evacuated from the Channel Islands and therefore America must furnish the seed stock for future world foundations. The great potential South American market must be supplied from our herds; Guernseys should have a prominent place for future dairy development in our sister continent.

Supreme's Janice 356072 was then shown with her progeny. This great brood matron, in beautiful bloom, has 13717.5 pounds of milk and 649.6 pounds of butter fat in class FF; 20012.5 pounds of milk and 942.4 pounds of butter fat in class BB, world's record when made, now second in class BB; 19618.6 pounds of milk and 981.8 pounds of butter fat in class AA, second in class AA, the only cow of the Guernsey breed to make two records over 940 pounds of butter fat. At eight years of age she is the dam of three sons and two daughters. Thirty-five of her granddaughters are in the McDonald Farms herd and two sons are in service.

Daughters of Valor's Royal Blend 212939 and Myhaven King 233983 were also displayed. The 1940 show

herd was then brought out, and their exceptional individuality and excellence will be closely observed and followed with great interest by Guernsey breeders at the ringside of current shows.

Mastitis Control

DR. S. D. JOHNSON, Cornell University, has presented exhibits and charts at various meetings and fairs which illustrate in striking manner the value and importance of certain factors relative to prevention and control of mastitis.

The following points were emphasized and are worthy of careful consideration and observance: 1, Stanchion and milk cows in proper classified groups; 2, use strip cup before milking; 3, wash and dry udders; 4, assign cows to same milker each time; 5, wash hands thoroughly before milking each cow; 6, disinfect milking machine teat cups; 7, dip ends of teats after milking in proper strength chlorine solution; 8, do not milk out any milk on floor; 9, do not practice wet hand milking; 10, disinfect rear of platform; 11, use an abundance of straw bedding under each cow; 12, use lime or superphosphate on floor and back of cows daily; 13, milk heavy producers three times daily; 14, examine milk of first calf heifers at beginning of the lactation period, using strip cup and brom-thymol blue test; 15, use strip cup and brom-thymol blue test on each cow three to four days after freshening; 16, isolate and test all purchased animals; 17, use only milk from disease-free cows for calves, do not let calves suck each other; 18, provide an adequate stall-bed and partitions for each cow.

Legume and Grass Silage

THE preservation of legume and grass silage by adding molasses or phosphoric acid is proving very satisfactory on farms where this has been tried. It serves not only as a soil conservation method in preventing spoilage in the case of wet hay crops but returns a maximum amount of high quality nutrients per acre. In addition to these economic advantages, silages of this type if properly made preserve a high percentage of yellow color in the milk the year around. This is of special value and importance with a breed milk such as GOLDEN GUERNSEY which has considerable commercial advantage due to its high percentage carotene content.

Cornell Extension Bulletin 391 states in part, as follows:

KIND OF SILO

"Good silage was made in all kinds and types of upright silos as long as they were in reasonably good condition and had tight-fitting doors. Silos with open drains or gravel bottoms seemed to produce the most uniform silage. A number of temporary silos, made of snow fence lined with reenforced moisture-proof paper, were used with fairly satisfactory results, although spoilage was extensive in some cases.

STORING

"The reports indicate that silage should be well-tramped, especially the outside edges and the top third of each filling. Molasses silage may be stored in the same silo with corn silage, either above or below. There is apparently no need to fill continuously. Surface spoilage will usually not start for two or more days.

SEALING THE SILO

"When silage was not to be fed until a few days after it was put into the silo, surface spoilage was materially reduced on many farms by sealing the silo with a foot or more of wet sawdust, weeds, straw, or other waste materials. A layer of tar paper between the silage and the sealing material reduced spoilage to practically nothing in several instances. A number of operators held surface spoilage to a few inches without special sealing, by leveling and tramping the top very thoroughly and then sprinkling the surface with water for a few hours. Whenever the period between fillings exceeds ten or twelve hours, the top of the silage should be thoroughly sprinkled.

PHOSPHORIC ACID AS A PRESERVATIVE

"Thirty-four of the 380 operators who took part in the survey used commercial phosphoric acid as the preservative. Two of these operators decided that in the future they would change to the molasses method. All the others appeared to be satisfied.

"Commercial phosphoric acid is not corrosive in the sense that other acids are corrosive. It will not injure the person or the clothing and is easy to use. It cannot, however, be handled in steel drums because it attacks metal to some extent, but does not injure the silage cutter or blower as it passes through. The machine, however, should be washed off after use. Phosphoric acid has not yet been distributed successfully in wooden barrels. These difficulties add to the cost of handling and therefore to the final cost.

"The phosphoric acid method should be given credit for the value of the phosphorus which passes through the animal and is available in the manure. One hundred per cent goes into the manure unless it is used by the animal in its body functions, when, of course, it is valuable."

Increase in Penney-Matheny Herd

SIXTEEN head of cows and heifers have been shipped from Foremost Guernsey Association, Incorporated, Hopewell Junction, New York, to the Penney-Matheny herd at Gallatin, Missouri. Also included in the shipment was the bull Royal Superb 268335, sired by Foremost Pre-eminent 221531 and out of Superb's Faithful 410579 that is now in fourth place among the class leaders. She made 17363.3 pounds of milk and 931.5 pounds of butter fat in class CC.

"Superb" has been leased to Mr. Penney to follow Foremost Hamilton 261071, also a son of Foremost Pre-eminent 221531 and out of that world record cow, Foremost Lida 460493 that made 17674.8 pounds of milk and 962.4 pounds of butter fat in class CC.

Dairy Herd Improvement Roll of Honor

REQUIREMENTS: Cows on Dairy Herd Improvement Test—50 pounds.

(Member of New York State Guernsey Breeders' Cooperative, Inc.)

Bapp, Fred E., Baldwinsville, N. Y.
Circleview Rose 343465
King's Proud Lady of Lysander 313259

Butterfield, V. M., Brockport, N. Y.
Homestead Reveller's Brightie 429842
Sunnyside Bonnie Bess 324881

Chamberlin, F. O. & Sons, Jordan, N. Y.
Barbara GG
Olyve Oyle of Echo Heights 511297
Viola of Echo Heights 511298
Leora of Echo Heights 417106
Kathie of Echo Heights 583284

Cleveland, A. N., Aurora, N. Y.
Hedgewood's Queen Marie 404591

Davies, E. J., Wyoming, N. Y.
Clipper GG
Dora of Prospect Hill 504646
Lena GG
Beauty GG

Ennis, R. H. and Son, Lyons, N. Y.
G. E. No. 9 GG
Pat RG

Gordon, F. H., Brockport, N. Y.
Beechwood Sidona 448117
Florham Cherry 460942
Beechwood Bloodroot 447330
Nodrog Merry-Tantrum 542398
Nodrog Radiance 537826
Thornton's Lustre 396823
Florham Beauty Rose 460946
Beechwood Bocianna 463740
Heartsease Butterfat Daisy 369662
Beda Rose of Locusts 462586

Hartman, W. W., Rochester, N. Y.
June GG
Sunshine GG
Beauty GG

LaRue, T. Hull, Castile, N. Y.
Penta of Blue Vista 413379

Lewis, Seba, Mrs., and Sons, Morrisonville, N. Y.
Polly II
Blanche PBG
Monarch Dutchess
Chiquita GG

Longrod, Peter, Lyons, N. Y.
Lucille

Martin, L. B., Perry, N. Y.
Ermina GG

Milliman, T. E., Churchville, N. Y.
Carolyn Orange Mayprince 431318
Ramona of Ossian 426557
GG No. 51
GG No. 89
GG No. 81

Munro, T. H., Camillus, N. Y.
Peggy of Munroholm
Laddie's Gladys of Munroholm 401734

Nakoma Farms, Fairport, N. Y.
Violet GG
Nakoma Cliftonia D GG

Naylor, Ernest, Lyons, N. Y.
Red Rose GG
Bess

Oaks, R. L., and Son, North Rose, N. Y.
Pat GG

Onderdonk, W. B. and D. A., Hall, N. Y.
King's Monie of Munroholm 251227
Valentine's Cupid of Elmwood 419125
Bonnie's Best of Elmwood 515299
Jill's Jule of Elmwood Farm 476293
Cherry GG
Flossie GG

Pattridge, Ralph, Perry, N. Y.
Rudy GG

Payne, Howard, Clarence, N. Y.
Marigold of Wis Koy 395493
Sentry's Monica 347454
Brooklands Snowdrop 478413
Douglaston Duchess Marguerite 358646
Brooklands Confidence 455768
Edgewood Countess 389717
Brooklands Snow Girl 514246
Clara
Brooklands Gem 514245
Wychmere Forward Star 559389

Phillips, C. A., and Sons, Victor, N.Y.
Willow Brook Leader's Alma 548726
Willow Brook Leader's Phoebe 418936
Ultra Grace of Willow Brook 536195

Richards, G. B., and Sons, Perry, N. Y.
Tarbell Farms Royal Carmela 443339
Tony's Favorite of Old Acres 409549

Rosebrough, Frank, Brockport, N. Y.
Faith Rose of Locusts 592608
Maxine Rose of Locusts 565473

Slayton, F. Howard, Port Byron, N.Y.
Ella of Flatrock 358342
Bernice of Flatrock 466537

Somes, Floyd, Memphis, N. Y.
Circleview Sunburst's Rosetta 466665

Traber, Ralph E., Silver Springs, N. Y.
Nellie GG
May GG
Kate GG
Babe GG
Queen GG
Nancy GG

Wells College Farm, Aurora, N. Y.
Perfection's Bessie of Wells 435573
No 58 GG
No. 59 GG
Perfection's Alice of Wells 435571

Wollston, John S., Victor, N. Y.
Willow Brook Leader's Rose 496087

NEW YORK ROLL OF HONOR

REQUIREMENTS:

Cows on official A. R. Farmers' Class .....40 pounds
Cows on official A. R. test .....50 pounds

For actual records see "What The Cows Are Doing" in this issue and also in the September 15 issue.

Andrus, H. F., Bournedale Farm, Yonkers, N. Y.
Bournedale Amarhyllis 545512
Bournedale Busy Bee 468148
Bournedale Dahlia 556424
Bournedale Dandy Girl 518651
Bournedale Dolly Violet 468152
Bournedale Golden Bunnie 564578
Bournedale Golden Dolly 559332
Bournedale Golden Frolic 564328
Bournedale Golden Helen 551284
Bournedale Miss Elsie 468142
Bournedale Miss Gemette 564577
Bournedale Miss Liberty 540282
Bournedale Princess Coronet 476764

Bacon, George W., Thatch Meadow Farm, Saint James, N. Y.
Sov.'s Fantine of Oldacres 320657
Thatch Meadow Aster 531181
Thatch Meadow Godiva 576956
Valor's Golden Fantine 539039

Bacon, Robert, Mrs., "Oldacres," Westbury, N. Y.
Fantine The Sixth Daughter 459277
Romana's Golden Girl 507325

Bailey, Harry, Beechford Farms, Mount Tremper, N. Y.
Beechford's Bess 501799
Beechford's Golden Lenore 2d 528869
Sundown Tina 492605

Barclay, Hugh, Douglaston Manor Farm, Pulaski, N. Y.
Imp. Doris of La Villette 516562
Douglaston Baroness Alymer 533615
Douglaston Baroness Garvagh 538781
Douglaston Baroness Vivian 538776
Douglaston Countess Anne 538779
Douglaston Countess Loudon 529179
Douglaston King's Buttercup 498841
Douglaston King's Rosalind 450326
Douglaston Lady Meath 555979
Douglaston Princess Anne 369591
Douglaston Royal's Pride 450327

Batterman, Henry L., Beaverbrook Farm, Mill Neck, N. Y.
Beaverbrook Annette 509644
Beaverbrook Madonna 548471
Beaverbrook Marlene 548470
Beaverbrook Morning Glory 608691
Beaverbrook Sequel 509646
Bright Lucy 491325

Bauckus, H. H., Green Tree Farms, Town Line, N. Y.
Criss Cross of Hedgewood 549139
Greentree Royal Rose 522177

Brown, Henry M., Savada Farms, Whitesboro, N. Y.
Lakeside Leah 429514
Savada Farms Blossom 431939
Savada Farms Carol 497731
Savada Farms Mingtoy 400967
Savada Farms Princess 430058

Buckley, H. H., Cathedral Farms, Oneonta, N. Y.
Cathedral Kate S.'s Sister Kate 555252
Cathedral Sylvia 344935
March Farms Rilma Marie 513544

Burden, James A., Est., Woodside Farms, Syosset, N. Y.
Dauntless' Gift 352905
Edelba Martha of Hillwood 387665
Heroine Lass of Woodside 530879
Locket of Woodside 387971
Renown of Woodside 519246
Wonder of Woodside 474809

Caumsett Corporation, The, Huntington, N. Y.
Caumsett Bara 415910
Caumsett Country Barena 597269
Caumsett Country Gardenia 597265
Caumsett Country Gemina 597270
Caumsett Country Grace 624540
Caumsett Glorious 597267
Caumsett Ida 342786
Caumsett Inez 416720
Caumsett Island Olive 592179
Caumsett Island Rodda 620240
Caumsett Jenny 632461
Caumsett Lady Slipper 632462
Caumsett Olga 332590
Caumsett Radiance 426173
Caumsett Royal Jane 568315
Caumsett Ruth 592177
Hunter's Janette 538643

Cheney, O. H., Est., Cornwall Hill Farm, Patterson, N. Y.
Cornwall Hill Larch 581795

Cornell University, Ithaca, N. Y.
Cornell Barbarian Etta 517764
Cornell Barbarian Gladys 524748
Cornell Barbarian Rosemary 511325

Cox, Abraham B., Glensfoot Farm, Cherry Valley, N. Y.
Otsego Cherub's Gardenia 490104

Crocker, G. H., The Crocker Farms, Cortland, N. Y.
Hightide's Royal Josie 448730
Improver's Jennie Lynn 519841

Davison, H. P., Mrs., Locust Valley, N. Y.
Peacock Point Aster 349692
Peacock Point Flower 475276

Douglas, Elizabeth, Spring Farm, Tilly Foster, N. Y.
Stadacona Betsey 363025
Stadacona Christmas 428690
Stadacona Rexella 423726

Dreyfus, Max, Madrey Farm, Brewster, N. Y.
Madrey Farm Fancy's Victory 465318

Elwood, E. Ellis, Glensfoot Farm, Cherry Valley, N. Y.
Buttercup's Vina 474539

Hunter's Glenidore 491751

Foremost Guernsey Association, Incorporated, Hopewell Junction, N. Y.
Butler Island Fayroyal Betty 520053
Butler Island Fayroyal Miriam 408602
Estelle's May 509560
Foremost Leila 447993
Foremost Noble Girl 506987
Foremost Odda 567998
Harriette of Emerald 495000
Superb's Faithful 410579
Supreme's Nelda 506999

Gerry, Peter G., Lake Delaware Farms, Delhi, N. Y.
Broadmeadows Annette 480380
Flying Hill Bountiful 392938
Royelen's Glen Glory 389252
Valor's Sov-Pride of Oldacres 529855

Hagan, John, Corona, N. Y.
Douglaston Duchess Clis 501712
Gayhead's Mercy 519441
Lord's Honey of Clover Hill 553469
Wychmere Starlight Butterfat 407347

Hawkins, L. A., The Silver-Forest Fruit & Stock Farms, Silver Creek, N. Y.
Silver-Forest Lila 556421

Helms, O. J., Mr. & Mrs., Helms Guernsey Farm, Randolph, N. Y.
Anchor's Beulah M. 609193

Helms, O. J., Mrs., Helms Guernsey Farm, Randolph, N. Y.
Hardwick's Anthea 358254
LaFayette's Diana 499701
LaFayette's Carnation 493432
LaFayette's Claudette 483218
LaFayette's Lady June 458658
LaFayette's Lady Sonia 483217
LaFayette's Margaret Black 493431
May Day's Buttercup 464956

Hinds, C. J., Estate, Hindsdale Farms, Springfield Center, N. Y.
Star's Hindsdale Aggie 520933
Star's Hindsdale Deanie 486142

Kinney, Oscar F., Waldorf Farms, North Chatham, N. Y.
Maxim's Betty Lou of Wynnewood 454526
Valley View Starlight 426677
Waldorf Clara-May 597805
Waldorf Laurette 535553
Waldorf Miss Katinka 505897
Waldorf Miss Ruby 526500
Waldorf Panetta's Pearl 612712

Lohnes, James T., Red Fox Farm, Valley Falls, N. Y.
Douglaston Lady Belmore 512784
Douglaston Lady Rosse 512787
Douglaston Princess Clementina 501711
Douglaston Princess Louisa 498843
Spar Hill Violet 580281

MacElroy, Douglas R., Birch Brae Farm, Jonesville, N. Y.
Bent Lee's Katherine 609851
Rex's Buttergirl of Blue Barns 450367

MacElroy, J. R., Birch Brae Farm, Jonesville, N. Y.
Constance of Birch Brae 409312
Formona of Birch Brae 537458

McDonald, J. M., McDonald Farms, Cortland, N. Y.
Agitator Eloise of Hendershore 567758
Ag's Marjorie of Hendershore 567757
Dorothy Ann of Hosford Farm 465930
Foremost Matilda 506969
Gayhead's Lady Fair 539702
Hardwick's Gypson Secret 304791
McDonald Farms Artist 523718
McDonald Farms Avon 455547
McDonald Farms Beatrice 557949
McDonald Farms Bess 505152
McDonald Farms Bettina 557951
McDonald Farms Beulah 571775
McDonald Farms Blossom 570405
McDonald Farms Blueblood 557950
McDonald Farms Bon Ton 557953
McDonald Farms Calla 557956
McDonald Farms Carpatha 596307
McDonald Farms Charming 611836
McDonald Farms Cometa 606957
McDonald Farms Constance 596308
McDonald Farms Content 557957
McDonald Farms Coquette 615918
McDonald Farms Cornelia 557958
McDonald Farms Cricket 611837
McDonald Farms Daffy 627077
McDonald Farms Dairymaid 628376
McDonald Farms Delight 596310
McDonald Farms Della 628374
McDonald Farms Dolly 596309
McDonald Farms Dorothy 628377
Valor's Kittoline 401191
Windymeade's Lady Glad 414918
Yokum Ann 446129

Motley, Helen R. C., Wychmere Farm, Ontario, N. Y.
Wychmere Butterfat Honor 418301

Newton, J. R., "Deer Lick" Farm, Cape Vincent, N. Y.
Douglaston Princess Sophia 512780
Imp. Rona of Ashwood 516558
Vassar's Jean 458917

Pask, Durant W., Farvue Farm, South Salem, N. Y.
Warrior's Bud of The Glen 515668

Perkins, George W., Glynwood Farm, Cold Spring, N. Y.
Glynwood's Cardinal-flower 598606
Glynwood's Cherokee Rose 608983
Glynwood's Meadow Lily 621904
Glynwood's Pyxie 621905

Pollack, George J., Pine Grove Farms, Binghamton, N. Y.
Alta of Banksburn 406450
Carol of Pine Grove Farms 533284
Cassie of Pine Grove Farms 540427
Kelso's Queen 365976
Pilot's Nora Patti 409743
Rural Glade's Merry Girl 438221
Select's Clarissa 367881

Riford, L. S. & Staples, T. M., Greystone Farm, Auburn, N. Y.
Argilla Finch 420685
Greystone Elegance 541554
Greystone Royal Helen 519880

Rymph, James Budd, Any Time Farm, Pleasant Valley, N. Y.
Princess of Anytime 291427
Silvia of Anytime 463400
Twinkle Toes of Anytime 525414

Schlegel, Edward D., Conesus, N. Y.
Adglenkan Princess Paakina 521806
Christine's Augustine 425813
Duke's Queen Roberta 555027
Rosy Ultra Upland 536822

Smith, Elisabeth Thew, Little Farms, East Northport, N. Y.
Giftie of Cold Spring Harbor 394650
Little Farm Orphan 546287
Little Farm Rosette 318523
Pride's Columbia of Oldacres 546957

Smith, E. Thaddeus, Little Farm, East Northport, N. Y.
Little Farm Fannie 591746

Stoll, Karl, Est., Pine Tree Farm, Hyde Park, N. Y.
Bournedale Roxettie 468146
Bournedale S. Genevieve 508849

Tarbell, Gage E., Estate, Tarbell Farms, Smithville Flats, N. Y.
Tarbell Farms Brilliant Belle 420158
Tarbell Farms Merry Lois 618314
Tarbell Farms Noble Elma 616530
Tarbell Farms Noble Rachael 618609
Tarbell Farms Peerless Cara 612861
Tarbell Farms Peerless Claris 600853
Tarbell Farms Peerless Margo 613193
Tarbell Farms Peerless Susette 576438
Tarbell Farms Royal Abigail 630074
Tarbell Farms Royal Electra 389452
Tarbell Farms Royal Esther 418743
Tarbell Farms Royal Flora 330469
Tarbell Farms Royal Lenda 467961
Tarbell Farms Royal Mary 633949
Tarbell Farms Royal Mignotte 601899

Thomas, Silas & Sons, Stony Ford Farms, Stony Ford, N. Y.
Beechwood Ramianne 456460
Beechwood Raphis 440396
Beechwood Susana 422983
Heartsease Fashion Favorite 450471
Royal's Sophia 457129
Stony Ford Peruvian's Betsy 457201
Stony Ford Peruvian's Dielytra 496486
Glynwood's Oleander 462775

Ward Foundation Corporation, Ward Acres Farm, New Rochelle, N. Y.
Ward Acres Ruth 535070

White, George M., Gayhead Guernsey Farms, Coxsackie, N. Y.
Gayhead's Actress 539682
Gayhead's Baroness 419532
Gayhead's Queen Kate 387506
Gayhead's Sue 460155
Klondike Gay Julia 442721
Oswego Falls Farms Hope 2d 406494
Primrose of Flint Hill 400101

Whitlock, L. E., Red Osier Guernsey Farms, Stafford, N. Y.
Liz of Seneca Trail 281969

Whitney, C. L. A., Wyebrook Farm, Loudonville, N. Y.
Princess Sweet Rocket 486910
Wyebrook Greenwich Countess 555665
Wyebrook Greenwich Miss 387163
Wyebrook Greenwich Queen 440150
Wyebrook Greenwich Rose 547599

Wilkie, John, Forge Hill Farm, New Windsor, N. Y.
Forge Hill Laddie's Delight 370076
Segred of Banksburn 564242
Forge Hill Royal Delight 502548

Youngs, Merle L., Zenda Farm, Clayton, N. Y.
Imp. Douglaston Defencer's Rose 536497
Douglaston Lady Roseberry 538780
Imp. Douglaston May Boy's Doris 533618
Douglaston Princess Irene 538777
Imp. Douglaston Snowdrop's Hope 536500

New York State Approved Advanced Register Records from August 15 to September 15, 1940

H. F. Andrus, Yonkers, New York
Bournedale Princess Coronet 476764
George W. Bacon, Saint James, New York
Douglaston Duchess Rosalind 373523
Thatch Meadow Hepatica 576957
Hugh Barclay, Pulaski, New York
Douglaston Lady Jane 450320
Henry L. Batterman, Mill Neck, New York
Ruby's Jewel of Tip Top Farm 398998
Henry M. Brown, Whitesboro, New York
Savada Farms Melba 502478
H. H. Buckley, Oneonta, New York
Cathedral Genevieve 521097
Estate James A. Burden, Syosset, New York
Prima Donna of Woodside 457103
Geraldine of Woodside 507952
Foremost Guernsey Association, Inc., Hopewell Junction, New York
Oswego Falls Farms Geraldine 2d 383007
Peter G. Gerry, Delhi, New York
C. F.'s Forget-Me-Not 482421
Fred H. Gordon, Brockport, New York
Nodrog Glamour's Dolly 524759
Oscar F. Kinney, North Chatham, New York
Waldorf Lily Maid 480860
J. R. MacElroy, Jonesville, New York
Purina of Birch Brae 498022
J. M. McDonald, Cortland, New York
McDonald Farms Cottie 525387
George J. Pollack, Binghamton, New York
Glenburnie Jewel 307270
McDonald Farms Almira 540530
Estate Karl Stoll, Hyde Park, New York
Mona of Whippoorwill Farm 407623
Bournedale Joyce 469591
Estate Gage E. Tarbell, Smithville Flats, New York
Tarbell Farms Royal Lavender 521202
Tarbell Farms Brilliant Hilda 405572
Tarbell Farms Majestic Lida 387479
Tarbell Farms Royal Mercy 440859
Tarbell Farms Royal Betsy 591049
George M. White, Coxsackie, New York
Gayhead's Lady Love 539697
L. E. Whitlock, Stafford, New York
Florham Carmita 555908
Glory of Red Osier 531382
Nathan Yakimoff, Katonah, New York
Hazel B. 473800

A Change Among the Leaders

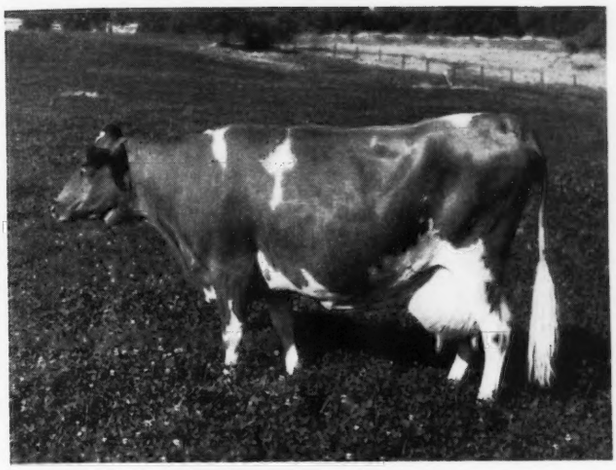

Barnegat Itea 377904

Barnegat Itea 377904, Reentry 37068

SECOND IN CLASS AAA

WITH the birth of a bull calf on August 18, Barnegat Itea 377904 made one more step on her attempt to win the long distance lifetime championship in triple letter classes. She has just completed a record of 13539.5 pounds of milk and 784.5 pounds of butter fat in class AAA which gives her second place for the breed in that class. Furthermore, only three other cows in the breed exceed her production on twice daily milking for 305 days, and they are the three cows that hold the world's record in classes AAA, BBB and CCC.

This record is more outstanding because of the fact that it is her fifth consecutive triple letter record. She has been entered on retest for her sixth year and her previous records, all made in 305 days on twice daily milking, and carrying a calf to comply with the triple letter requirements, are as follows: 7705.2 pounds of milk and 407.1 pounds of butter fat in class FFF; 7999.4 pounds of milk and 466.9 pounds of butter fat in class DDD; 9699.4 pounds of milk and 535.5 pounds of butter fat in class BBB; 10684.2 pounds of milk and 589.6 pounds of butter fat in class AAA.

She is one of the most regular breeders in the history of dairy records. She has had four sons and two daughters, all of which were born in August of each year beginning in 1935. The birth dates were August 11, 21, 21, 11, 16 and 18. Also worthy of note is the fact that it took just one service to produce a calf each twelve months.

She had serious cases of milk fever with the birth of her last two calves and she weighs 1,300 pounds. During the record just completed, she milked as high as 58.1 pounds on her highest day and gave 39.4 pounds on the 305th day of her lactation period. Her sire is Troutmere Hoover 157308, A. R., that has twenty-five Advanced Register daughters and a few more to be tested. He was by Chicona Lover Bold 56725 and out of Luxerin Coquette 155257. The dam of Barnegat Itea 377904 was Clematis of Barnegat 296520. Apparently, the mother also has some influence on the production of this great cow for "Clematis" made a record of 10187.8 pounds of milk and 502.5 pounds of butter fat in class AAA at nine years of age.

Barnegat Itea 377904 has a daughter, Barnegat Itea 2d 564485, whose first-calf record is going to be about fifty pounds better than that of her dam. This daughter has a son in the California State Sale which will be held at Sacramento on October 21.

Herdsman Milton L. Thompson lives close to the Barnegat cows in both thought and fact and he predicts more class leader records for Barnegat.

Sire: Troutmere Hoover 157308, A. R.
Dam: Clematis of Barnegat 296520.
Breeder-Owner: Harry B. Cox, Grass Valley, Calif.
Born: Dec. 6, 1932. Calved Aug. 16, 1939.
Served Nov. 13, 1939. Calved Aug. 18, 1940.
Carried calf 219 days during test.
Requirement for admission 360.0 lbs. fat.
Supervised by University of California.
2 Milkings daily.
Total Milkings 610
Retest taken in October.
Special test taken in February, June.

1939	Milk Lbs.	Butter Fat %	Butter Fat Lbs.
Aug. 20	587.9	4.92	28.92
Sept.	1630.7	4.48	73.06
Oct.	1555.7	6.00	93.34
Nov.	1350.0	6.11	82.49
Dec.	1290.5	6.23	80.40
Jan. 1940	1277.1	5.91	75.48
Feb.	1228.6	6.22	76.42
Mar.	1308.2	5.94	77.71
Apr.	1253.7	5.95	74.60
May	1295.7	5.67	73.47
June 19	761.4	6.38	48.58
Total	13539.5	5.79	784.5

South Dakota Dairy Congress

SOUTH DAKOTA'S fourth annual Dairy Cattle Congress, held at Parker on June 11, drew a fine attendance, indicating interest in better dairying by the farmers of the state. Interest in judging contests and other competitive features to test the knowledge of what folks know about dairy cows ran high.

The largest display of animals since the congress started was exhibited. Over 100 dairy cattle of five different dairy breeds were shown of which thirty were Guernseys. The Guernsey show was exceptionally good this year. Eighteen of the thirty were placed into the blue ribbon class.

Of special significance at the show was the exhibition of the four Guernsey bulls that are owned by the members of the Pioneer Bull Association. Professor Olson, who judged Guernseys, pronounced them as four outstanding Guernsey bulls and placed all four in the blue ribbon class. This bull association was organized last year. Two of these bulls were secured from Minnesota: Boulder Bridge Gallant 272507 from Boulder Bridge Farm and Premier's Daniel of Woodend 272907 from Woodend Farm. The other two came from Iowa: College King 110197 and Moonlight of Iowagold 271158. The members of the association are: John P. Miller, president; Joe G. Grober, vice-president; R. P. Grober, secretary; Carl Miller, treasurer.

Applicants for Membership

THE following Guernsey breeders have applied for membership in The American Guernsey Cattle Club:

CONNECTICUT: Cleveland Stannard, Durham, recommended by E. G. Woodward.

MASSACHUSETTS: Jesse Schneider, Westborough, recommended by Howard D. Brewer.

MICHIGAN: V. F. Gransden, Hope, recommended by Herbert Russell.

MISSISSIPPI: G. B. Walker, Stoneville, recommended by W. W. Fitzpatrick.

NEW YORK: Herbert G. Robinson, Aurora, recommended by Wm. A. Alexander.

OHIO: Bert W. Martin, Mt. Vernon, recommended by C. Russell O'Brien.

SOUTH CAROLINA: S. H. Zimmerman, Columbia, recommended by J. E. Turner.

Chat . . .

Guernseys were in the herds of the grand champion winner of the Chicagoland neatest dairy farm contest. James Miller, Akron, Indiana, was the winner, and he has a herd of Guernseys and Holsteins. Ebenholtz Farm, Bartlett, Illinois, won third place and has all Guernseys.

There is a quantity of good information available in the new pamphlet published by the International Harvester Company, Chicago, on "Clean Milk."

Jonacre Betty 592569 is a lucky girl even though she is a Guernsey heifer. The Elgin Agricultural Fair, of Illinois, ran a dairymaid contest for the most popular girl on the farms near Elgin, and "Betty" was awarded as the prize to Melva Jean Lathrop of Dundee. "Betty" was selected by Albert C. Levis, Jonacre Farm, Dundee, Illinois, for the contest that was sponsored by the Elgin Daily Courier-News.

Ray L. West, assistant in the Information and Service Division of the Club, surprised the main office by returning from a trip to the Coast with a lovely bride. From all appearances Ray is glad that his batchelor days are over.

From "down under" comes the news that Evermore Stud, owned by A. J. Everett, Barrington, New South Wales, has registered its one-hundredth Guernsey bred on the farm. Evermore Trinket, the celebrated calf, was out of Rosewood Lady Trinket that has two mature records of 621 and 615 pounds of butter fat.

Many interesting replies were received by J. C. Penney on the article sent to the press that appeared in the September 15 Journal. Miss E. M. Hilton reported that it was Mr. Penney's desire to create more interest in Guernseys that prompted the article.

Charles S. Mills was a proud man recently when his show herd won twelve prizes at the Cheshire County Fair, Keene, New Hampshire. Dr. Mills says that Brechinwood Queen Marguerita 518901 was made grand champion. All the herd may be found on days other than fair days at Brechinwood Farm, Jaffrey, New Hampshire.

"I'm not as young as I used to be," remarked George Newlin, Cesor Farm, Farmington, Michigan, as he rolled out of a cot at the fair grounds at Springfield, Illinois. George's six feet, three inches, was almost a foot too long for the cot, hence his sleep was disturbed. Next time George will make reservations ahead for a hotel room. Too bad, George, but rooms may be scarce during fair time.

Henry Gensicke and Sons of Cedar Rapids, Iowa, just completed a herd average on twenty-four head, twice-a-day milking, of 279.8 pounds of butter fat. One of the cows made 669 pounds in 305 days on twice-a-day milking and eight went over 500 pounds.

Michigan again held five district shows, exhibiting around 400 head of cattle, representing ninety farms. Iowa held six district shows and one state show. Minnesota held six shows. The district shows definitely contributed to the showing of cattle at the State Fairs.

Robert Burns, Her-Mil Farms, Freeland, Michigan, announces the arrival of a daughter. It looks as though Bob will have to depend on sons-in-law, because so far all his boys have been girls.

E. J. Poag, owner of Playhaven Farm, Burt, Michigan, is getting some excellent daughters from Raemelton Yankee 222777. One of them was junior champion of the Saginaw Valley District Show.

Percy Jones is very happy in his new location at Beverly Farms, Capac, Michigan. Percy lately has selected a few good females for Mr. Evans to add to his herd.

Greenfield Farms, Romeo, Michigan, owned by W. E. Moss, recently purchased a son of Langwater County Squire 216866 that is out of one of the best daughters of Langwater King of the Meads 196128. Bob Holmes, manager, made the purchase.

R. S. Kilpatrick, Des Moines, Iowa, owner of one of Iowa's best Guernsey herds located at Woodward, has another herd and farm located at Stewart, where he is using a son of Langwater King of the Meads 196128.

Gordon Hall

Purchasing Agent - - Consultant

A lot of splendid cattle have been consigned to the Fall Sales. I shall attend these sales and should be pleased to assist new breeders in making selections or to act for those unable to attend.

Princeton TEL. 1895 **New Jersey**

Wisconsin Stars

STARS OF THE MILKY WAY" was an exhibit sponsored by the Wisconsin Dairymen's Association at the Wisconsin State Fair, featuring great cows that had proved their greatness by long-time production and desirable type, coupled with proved ability to pass on desirable inheritance to their offspring.

The cows chosen to represent the four districts included: Rachel of Shantituck 393507, owned by Walter Matthys, Barron; Moon's Blaise Faithful 405387, owned by N. J. Moon, Jr., Oshkosh; Marge of Elderbrook 383379 owned by Miss Diana Hochmuth, La Valle, and Monarch's Glenwood Girl 274451, owned by H. and H. Lurvey, Dousman. All were a credit to the breed and any one of them would have been suitable for the Gold Star award, but it was finally awarded to Monarch's Glenwood Girl 274451.

Rocky Hill Guernseys Sell

ROCKY HILL FARMS, Exeter, California, have found a good market for their surplus stock of both sexes. Recent sales include a bull calf by Adohr Bell Boy 201552 out of a cow with a record of 526.0 pounds of butter fat in class FF, sold to F. Andrada and Sons of Alvarado, California. A heifer calf by the same bull was sold to Melvin Correia of Tulare, California, and the dam of this heifer was recently purchased by Adohr Milk Farms. "Bell Boy" is the sire of all of the young animals in the Rocky Hill show string this year, and his get won second in the senior get of sire class and third in the junior get of sire class at the State Fair.

Wayne J. Peacock of Bakersfield, California, recently purchased a half-interest in one of the Rocky Hill senior herd sires, Happy King Lear 233699, a son of Gayhead's King Lear 192864, out of Moorland Gloria 326358 with a record of 13846.2 pounds of milk and 748.5 pounds of butter fat in class B. A son of this bull has been sold to Oscar Shirk of Tulare, California. His dam has a class AA record of 566.1 pounds of butter fat in 327 days.

DON'T MISS THESE!

WE ARE CONSIGNING TO
NEW JERSEY STATE SALE
AT TRENTON N. J. OCTOBER 12th

***BRIAN BORU LADY SHEBA 599653**

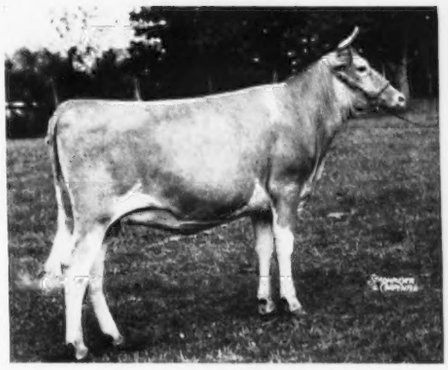

Born October 10, 1938. Due to calve November 5, 1940 to service of son of Green Meadow Hornet 189962AR. *Sire:* Green Meadow Reliance 202806AR, a son of "Prince" out of Wyebrook Rosemel 93672AR 16246.1m, 817.1f Cl. B. *Dam:* Fritzlyn Lady Marguerite 392025AR 8703.9m., 511.-8f, Cl.GG, a Grand daughter of Upland's Good Gift 77253AR, a son of Langwater Cavalier 21012AR.

A Choice Bred Heifer with "Green Meadow" Breeding.

***BRIAN BORU DENISE 520644**

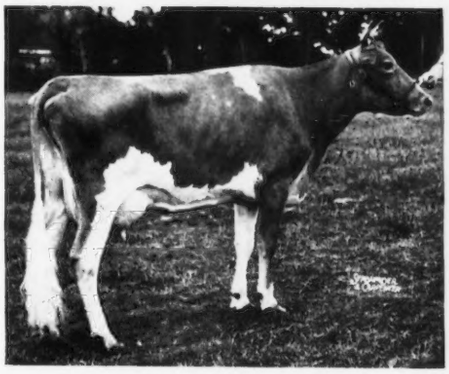

Born Dec. 24, 1936. 9490.5m., 427 f. Cl.G (twice a day milking standing with herd in stanchions). Calved July 13, 1940. Will be bred before Sale to a son of Green Meadow Reliance 202806AR and Florham Georgette 313584AR. "Denise's" Sire is both a Grandson and Great grandson of Langwater Africander 57121AR. Her Dam pictured below in Sale also.

An Extremely "Dairy" 3 yr. old.

***WESTMONT BONITA 438330**

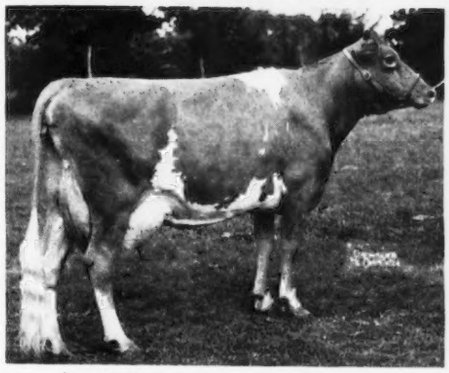

Born Dec. 10, 1934. 12889.6m., 621.7f. Cl. C. Calved August 14, 1940. Will be bred before Sale to Franchester Noble Prince 257892. "Benita" is another good daughter of Marguerite's Lindy 187889AR.

For Anyone Seeking Good Foundation Stock, This Dam-Daughter Pair Should Be Very Interesting.

* *Also* in Sale: Royal's Quexon Mignonette 484421, Born Dec. 23, 1932. Bred Dec. 12, 1939 to Franchester Noble Prince 257892. *Sire:* Gerar Rose's Royal Prince 78962. *Dam:* Royal's Mignonette of Pomeroy 183642, 10,566.3m., 506.0f. Cl. EE.

A Beautiful Cow Strong In The Blood of Langwater Royal 14253AR.

N. J. BANGS
ACCREDITED No. 216

J. F. O'BRIEN
RUSSELL O'BRIEN

BRIAN BORU FARM
B B F
HARLINGEN NEW JERSEY

FEDERAL ACCREDITED
No. 473161

HARRY S. NORTON
Manager

"Important"—WEIGH THE MILK

Three Sizes: 40, 60 and 120 lbs.

Our new Dairy Scales have extra large dials of genuine vitreous porcelain, acid-proof, non-corrosive and permanent—wide graduations easy to read. They have patented adjustable index pointers for obtaining tare weight of empty pail. "Pelouze" Scales are warranted accurate and made to comply with the Departments of Weights and Measures in all States. Order through any leading supply house. Specify "PELOUZE." Send for circular.

PELOUZE MANUFACTURING COMPANY
232-242 East Ohio Street Chicago

Choice GRADE Guernseys
JOHN G. GRAU
Long Green - Maryland

Show Supplies
Blankets, Halters, Bull Staffs, Identification Tags, Brushes.
Everything for the show circuit
Catalogue mailed on request
MOORE BROS. CORP.
Box 45 ALBANY, N. Y.

STROHMEYER & CARPENTER, Inc.
Photographers of Animals
White Plains - Box 788 - New York

BREEDERS SUPPLIES
Dependable products that give most value for the money.

64 PAGE CATALOG FREE
Describes, illustrates and Prices the complete lines of Franklin Products.
Valuable Reference Guide for Stockmen.
Ask Dealer or write to nearest office.
O. M. FRANKLIN SERUM CO.
Denver Kansas City Wichita Fort Worth Amarillo Hanford El Paso Alliance Nebr. Los Angeles Salt Lake City
FRANKLIN Concentrated BLACKLEG BACTERIN

FOR THE
"HIGH DOLLAR"
In Auctioneering Service
Write or Wire
Robert J. Seitz Waukesha, Wis.
Reasonable Terms

C. B. Smith
Livestock Auctioneer
Hope, Michigan
A lifetime of Livestock experience at *your* service.

Several Proved Sires for Sale—$2,000 to $7,500
For Information Write
Louis McL. Merryman
Herrick-Merryman Sales Co. - SPARKS, MARYLAND

Salt As An Inhibitor of Mold

By Charles Staff

Director, Larro Research Farm

A short time ago at Larro Research Farm we began to have trouble with the keeping qualities of our corn silage. We were feeding from this silo once a day, and from one day to the next the silage would heat and a white mold form over the top of the silage. We would have to clean off the top layer for about two inches and get our day's feeding, but the next day the same thing would happen.

Based on an experience that we had a number of years ago with some soybean silage, we tried the plan of sprinkling salt water over the top of the silage each day. We put a pound of salt in a three gallon sprinkling can and filled it with water to make this salt solution. We used three sprinkling cans full daily, or about three pounds of salt to nine or ten gallons of water. The silo has an inside diameter of twelve feet, and a surface area of 103.1 square feet, and the ten gallons of salt solution is enough to cover the entire surface of the silage.

This treatment had the effect of immediately stopping the formation of mold, and after several days the silage itself ceased to heat. When the silage stopped heating it had a better silage odor and was considerably more palatable to the cows.

At the time of starting to use this salt on the silage, we were already down in the pit of the silo, and after using the salt solution for about two weeks, we were getting pretty close to the bottom of the silo, and it was quite liquid, so we discontinued the salt and were able to feed out what was left without the use of the salt solution, and there was no more trouble from moldy silage.

In order to determine the cause of this moldiness, which has not been a common experience with us after we have once started using silage, we looked in our diary for a record of what had happened, and we found that in the previous year, after the silo had been half emptied, we had refilled it several times with corn stover to which we had added water and molasses. The second refilling occurred on February 3, and at that time we had a considerable loss as the corn stover silage froze and thawed to a considerable depth, and the frozen material, when it thawed out, molded and rotted.

When we got down to about two feet of the regular silage all the corn stover silage had spoiled and become a slimy, rotten mass, which was removed. It was then refilled for the third time with more corn stover. On this third occasion we did not add molasses, but merely added water. The third lot did not keep well and we had considerable losses, and it was necessary to throw out a great deal of it, and also some of the regular silage, when we got down to it. Undoubtedly, the rotted corn stover silage carried down to the regular corn silage a considerable amount of the bacteria that later formed the mold over the corn silage as soon as it became exposed to the air.

This story, however, is not particularly concerned with the problems involved in attempting to convert corn stalks into silage, but merely wishes to bring out the fact that when mold does occur on silage, it can evidently be prevented by sprinkling a salt solution over the top of the silage each day. We do not, however, recommend sprinkling the salt solution over new silage because that prevents normal fermentation.

It is possible that new silage may be kept from molding at the top by spraying it with hot paraffin, but we have not yet worked out a satisfactory method, or determined the costs, so we are continuing to take the usual loss that occurs from silage spoiling in the top two or three feet. Another idea we have in mind is to put dry-ice on the top of the silage. This will give off carbon dioxide and thus exclude the air that is an aid in the formation of mold.

Dr. H. D. Burns

Dr. H. D. Burns, one of the leading physicians and surgeons in Minnesota and an ardent Guernsey enthusiast and breeder, passed away suddenly at Albert Lea, Minnesota.

Dr. Burns has for years been active in Minnesota Guernsey affairs. He was a director of the Minnesota

Guernsey Breeders Association for many years, and president of the Pioneer District Guernsey Breeders Association in south central Minnesota. He operated the Burnsmoor Guernsey Dairy besides four farms with pure bred Guernsey cattle on them.

Dr. Burns' sudden death is a real loss to the breeders in this section, in Minnesota, and nationally.

His herd is being carried on by the family.

Guernsey Mascot

A GUERNSEY calf has been picked as mascot by the Golden State Company, Ltd., in Los Angeles, California, on their radio program.

Pictured are Bill and Betty Stulla who present the "Word Hunters" over KECA at 12:15 p. m., Monday, Wednesday, and Friday of each week. With them is "Frizzy" the Guernsey mascot, so named because the program features "Friz," the new frozen product being introduced by the Golden State Company.

Chat . . .

They just can't keep out of Guernseys. Judge Samuel Wilson, Mankato, Minnesota, who a few years ago dispersed his herd, is getting back into Guernseys in a very definite way. Congratulations, Judge.

Charles R. Mountain, Des Moines, Iowa, is reducing the size of his splendid herd. Iowanola Farm has contributed greatly to considerable foundation stock that has started many state herds. It is one of the state's best producing herds.

The McKerrow family of Pewaukee, Wisconsin, not only has produced winning flocks of sheep and good Guernsey cattle, but the youngsters have for several years been right at the top in showing at the Wisconsin State Fair. The newest member of the family, Helen McKerrow, had her initial exhibit at the State Fair and did a grand job.

Well, we have another one for the "Far Customer Tale." We started in the August 15 Journal with a customer of Golden Guernsey milk who traveled thirty-five miles to secure his milk regularly. Now George Britts at the Golden Guernsey Dairy Cooperative, Milwaukee, says: "We recently had a customer who could not take a week's vacation at a resort 300 miles away unless we agreed to send some milk by express. This was arranged and the customer paid the express charges." Let's have another one. From thirty-five to 300 miles in one jump is very good.

After a lapse of seven years the Arizona State Fair has been revived and will be held between November 9 and 17 at Phoenix. Guernseys will be judged on Thursday, November 14.

On September 5, M. C. Fleming, Wandamere Guernsey Farm, Troutdale, Oregon, had already sold five bulls as a result of his showing on the fair circuit.

P. C. Millard, Ellensburg, Washington, recently purchased fifteen head of Guernseys as the basis for a herd from the M. L. Simmons Estate.

When in need of
LIVE STOCK PICTURES
Send for
COOK & GORMLEY
Union Stock Yards, Chicago, Illinois

Position Wanted
As Farm Manager or Herdsman
Thoroughly experienced in A. R. work, showing, fitting, and calf management, also general farming. Will come for interview. Scotch, married, no children.
Box A. H. J.
GUERNSEY BREEDERS' JOURNAL
Peterborough, N. H.

COW COVERS
HALTERS

Low Market Prices
R. LAACKE CO.
1646 N. 3d St.
MILWAUKEE, WIS.

Roy S. Johnson
Auctioneer
Experienced and qualified to render efficient service
Decatur - Indiana

"Livens Up Bulls ...Settles Shy Breeders"

Kershaw's Stock Farms, Muskogee, Okla., have used a number of gallons of REX Wheat Germ Oil on their champion herd of Aberdeen Angus Cattle. L. R. Kershaw, owner, writes: "We have particularly noted that REX Oil livens up and helps all the bulls given the oil. We have used REX on shy and non-breeders with good results."

REX WHEAT GERM OIL Bonded Samples Assure High Vitamin E Potency---Bring Results
When you buy REX Oil you take no chances on its potency. Bonded samples are available to Federal, State, or any other accredited laboratory for potency and stability tests. In short, you are positively assured, where Vitamin E is needed, REX Oil is going to bring results. Its potency is guaranteed and can be proved at any time.
REX Wheat Germ Oil is pure, unadulterated, pharmaceutical grade oil the same as bought from us by the City of Chicago to help prevent miscarriage in expectant mothers. ORDER REX OIL TODAY—Insist on REX, the only BONDED Wheat Germ Oil. It solves breeding failures caused by insufficient Vitamin E. If your dealer does not have REX, order from us. Price—Pint, $3.50; Quart, $6.00. Ask for FREE Breeding-Feeding Bulletin.
VIOBIN CORP. • Room 809, 155 N. Clark St., CHICAGO, ILLINOIS
VioBin (Canada) Ltd., 460 St. Francois Xavier St., Montreal, Quebec.

Guernsey Bull Makes Good

THE Wisconsin Dairymen's Association, believing that the true measure of a sire is his offspring, presented at the recent Wisconsin State Fair Boulder Bridge Gladiator 198841, A. R., and ten of his daughters, owned by Tillybardin Farm, Charles J. Mitchell, proprietor, Waukesha, Wisconsin. This exhibit was one of the outstanding attractions at the Fair.

The story "Gladiator" has to tell is possible today because Mr. Mitchell believed in selecting a well-bred young bull nine years ago, then keeping him in his herd until enough of his daughters came into production to prove his value.

The Tillybardin Farm Guernsey herd was established fifteen years ago with a Glenwood-Yeksa foundation. Today, all animals, except three females and the herd sires, are descendents of three original foundation females. Every female of producing age has been continuously on Dairy Herd Improvement Association test, and every producing female in the herd of seventy-five animals has one or more Advanced Register record. In Dairy Herd Improvement Association test, the Tillybardin herd has always averaged between 316 and 398 pounds of butter fat. Mr. Mitchell states that he had to be urged by the County Agent to begin this work fifteen years ago, but that today he wouldn't be without it.

Charles Mitchell has been fortunate in that his brother, Paul, also breeds Guernsey cattle a short distance from Tillybardin Farm. The two brothers have always purchased and used their herd sires jointly. They are now using, in addition to "Gladiator", his half-brother and a third bull which is a grandson of Gladiator's sire. Because the two brothers have been able to exchange bulls, it has been possible for them to keep Boulder Bridge Gladiator 198841 on their farms through the last nine years and, today, after his value has been proved, he is still in active service.

The exhibit was lined up in the main aisle of the large cattle barn and made a truly striking display.

At nine years of age "Gladiator" was second prize aged bull in the open show at the fair. Ten of his daughters, all of which were in the exhibit, were placed none lower than ninth, including second prize get of sire and second prize dairy herd.

In a dam-daughter comparison, all records made in the Dairy Herd Improvement Association, twice-a-day milking, 305 days mature equivalent, the daughters averaged 8135 pounds of milk and 405.2 pounds of butter fat, while the dams averaged 7522 pounds of milk and 388.8 pounds of butter fat. "Gladiator" increased the production of the daughters over their dams by 613 pounds of milk and 16.4 pounds of butter fat.

Chat . . .

Pentoplas Brothers, Billings, Montana, owners of an eating place advertised as "Montana's Finest Restaurant", purchased two females and one bull from M. C. Fleming, Troutdale, Oregon, during the fair in Billings. They plan to produce Guernsey milk to supply their restaurant needs.

Dr. Jeff Halford of Fresno, California, recently purchased twenty pure bred and four head of grade Guernsey heifers from Yakima Valley, Washington, herds owned by Ray N. West, Dr. J. F. Scott, Miss Lucy Scudder, and Mrs. Roy Bush.

Dr. Halford also purchased ten head of pure breds in the Southwest from Tom Cooper, Mort Woods, and Ben Cabell. He plans to have pure breds gradually replace the grade animals now on his 250 acre farm.

A recent issue of the Nebraska Farmer carried pictures and a dispatch on the Guernsey judging school held by the state association at the herds of Otto Liebers and Fred Egger with Diedrich Ulken as official judge.

The August 24 issue of the Pacific Rural Press carries a breeder's index that gives the names of Guernsey farms in California, herd averages, herd sires and their breeding and information about any high records made by the herds.

John Webb, Ellensburg, Washington, won the show halter offered by the Kittitas County Guernsey Cattle Club for the winner of the fitting and showing contest.

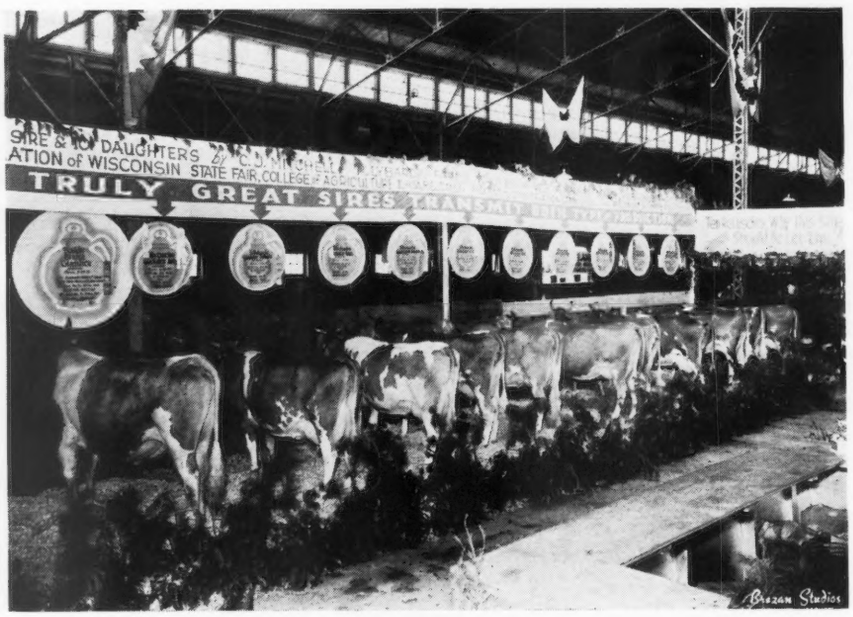

Boulder Bridge Gladiator 198841, A. R., and ten of his daughters, owned by Charles J. Mitchell, Tillybardin Farm, Waukesha, Wisconsin, in the Wisconsin Dairymen's Association exhibit at the State Fair.

•CHARLESCOTE FARM GUERNSEYS

Bred for Production and Type

Federal Accredited Certificate 474040
State Abortion Free Certificate No. 12

Our Herd Sires:

Langwater Peter 281757

First 6 daughters to freshen:

Charlescote Peggoty 497162
11581.2—640.6—GG
11331.7—662.08—DD—253 days
Average per month 1343.70—78.30

Charlescote Progress 497161
11857.4—558.9—GG
17699.9—848.45—EE—332 days
Average per month 1599.30—76.65

Charlescote Poplar 497164
12932.4—640.58—FF (Unofficial)

Charlescote Patience 537896
10585.4—533.27—GG—278 days
Average per month 1142.10—57.60

Charlescote Pride 497163
10651.3—498.45—D—246 days
Average per month 1299.0—60.78

Charlescote Pert 537898
9784.4—432.17—GG—232 days
Average per month 1265.10—55.80

•

Langwater Hilarity 237501

The highest records of his twelve nearest dams average 15273.8 lbs. M., 778.6 F.

Bulls by Langwater Peter out of A. R. dams for sale at reasonable prices.

We are consigning a 10-month daughter by Langwater Peter to the Topsfield Sale, October 15.

Woodholm's Moonbeam 256659

The highest records of his twelve nearest dams average 15121.98 lbs. M., 753.06 lbs. F.

Langwater Merrymaker 166128
28 A. R. daughters
13 A. R. sons

Langwater Honoria 264812
13264.1 lbs. M., 698.8 lbs. F. Class G, 17270.7 lbs. M., 937.4, lbs. F., Former Class Leader AA. Dam of Langwater Honey-moon 327071, 15295.2 lbs. M., 850.4 lbs. F., former Class Leader BB. Dam of Langwater Honeysuckle 541422. Sold for $3,000 at Coventry-Florham Sale, May, 1939.

Langwater Plato 217317
6 A. R. daughters

Langwater Joyous 351416
16252.5 lbs. M., 840.8 lbs. F., former Class Leader BB.
2nd highest record daughter of Langwater Pharaoh 98719, A. R.

Alfalfa Farm Philosopher 203950
Sr. and Gr. Champ. Eastern States, 1935, 1936, 1937. Res. Gr. Champ. N. D. S., 1935. Sr. and Gr. Champ., N. D. S., 1937.
12 A. R. daughters on 3 milkings average 1268.8 lbs. M., 601.6 lbs. F.

Langwager Honey-moon 327071
11597.8 lbs. M., 653.6 lbs. F., Class E
15295.2 lbs. M., 850.4 lbs. F., Class BB
Former Class Leader

Langwater Valiant 51868, A. R.
29 A. R. daughters
30 A. R. sons

Shuttlewick Queen of Joy 129737
12518.9 lbs. M., 630.0 lbs. F., Class G
15803.4 lbs. M., 778.1 lbs. F., Class A.
Sold for $8,100.

Langwater Peter Pan 116859, A. R.
Sold for $8,600
66 A. R. daughters
2 A. R. son

Imp. Slogan's Lady Astor of Langwater 149219
13018.1 lbs. M., 636.3 lbs. F., Class A.
1st prize A. R. cow, Brockton, 1926. 2 A. R. daughters, 3 A. R. sons.
Langwater Northerner 113149, A. R.
Langwater Waldorf 128541, A.R.
Langwater Slogan 166129, A. R.

Langwater Pharaoh 98719, A. R.
47 A. R. daughters
34 A. R. sons

Imp. Beauty's Flora of Langwater 137139
17054.9 lbs. M., 787.5 lbs. F., Class A.

Langwater Pharaoh 98719, A. R.
47 A. R. daughters
34 A. R. sons

Shuttlewick Queen of Joy 129737
12518.9 lbs. M., 630.0 lbs. F. Class G.
15803.4 lbs. M., 778.1 lbs. F., Class A.
1st prize, Junior A. R. cow, Brockton, 1926. Sold for $8,100.

Langwater Philosopher 187794, A. R.
Sr. and Gr. Champ., New York State Fair, 1932. Sr. and Gr. Champ., Brockton, 1934.
10 A. R. daughters
2 A. R. sons

Langwater Star's May 206490
13699.3 lbs. M., 574.7 lbs. F. Class G
17999.7 lbs. M., 753.7 lbs. F., Class A

Langwater Moonlight 160256
17 A. R. daughters
7 A. R. sons

Langwater Honoria 264812
13264.1 lbs. M., 698.8 lbs. F., Class G.
17270.7 lbs. M., 937.42 lbs. F., Former Class Leader AA.
Dam of Langwater Honey-moon 327071, 15295.2 lbs. M., 850.4 lbs. F., Former Class Leader in BB.
Dam of Langwater Honeysuckle 541422. Sold for $3,000 at Coventry-Florham Sale, May 1939.

RICHARD SALTONSTALL
Owner

140 FEDERAL STREET
BOSTON, MASS.

SHERBORN, MASSACHUSETTS

GORDON L. STANLEY, Herdsman
MAYNARD C. GRINDLE, Manager

HORSE SHOE FALLS FARM

Consigns to the New England Guernsey Sale
Hilltop Farm, Suffield, Connecticut, October 7

The Highest Record Daughter of "General"

Horse Shoe La Belvedere 461178

12783.0—719.4—FF. Dropped December 25, 1935.

Sire: HILLTOP BUTTERFAT GENERAL 189154. 24 A. R. daughters with 27 records average 11597.5 lbs. M., 547.0 lbs. F., 26 in immature classes.

She is the Rhode Island State Champion and will be Fresh at Sale Time

AND THREE OTHERS:

★ **Horse Shoe La Duplikate 553394** *Dropped March 11, 1938.*
A half-sister to La Belvedere. She is a close bred "General."

★ **Hightide's Amantle 435992** *Dropped December 13, 1934.*
Sire: FOREMOST HIGHTIDE 199095, A. R., 10 A. R. daughters with records up to *16392.8—744.3—GG. See page 692 of this issue for more detailed story on "Hightide."*

★ **Horse Shoe Raider's Lottie 523725** *Dropped May 16, 1937.*
Sire: REX'S RAIDER OF WHITE FARMS 224511. Several of his daughters are now on test in our herd. He is a son of Bournedale Rex 159247, A. R.

SEE PAGE 405 OF THE SEPTEMBER 1 JOURNAL FOR A STORY ON OUR CONSIGNMENT TO THE TOPSFIELD SALE, OCTOBER 15.

You are cordially invited to visit the farm and inspect our consignment to both these sales.

T. B. Accredited Herd No. 116790 *Bang's Free Cert. No. 2*

SHANNOCK, RHODE ISLAND

GEORGE P. CLARK, OWNER ALFRED C. BROWNING, MANAGER

Accredited - Negative

WYEBROOK FARM • *LOUDONVILLE New York*

Consigns to the

TOPSFIELD SALE, Topsfield, Mass., October 15, 1940

Confidence of Gayhead

410790

14757.8 lbs. M.,
679.3 lbs. F.,
Class DD

A good granddaughter of Green Meadow Coronation King 109429 and Wyebrook Mirthful Girl 410281, 11974.8 lbs. M., 566.9 lbs. F., Class GG.

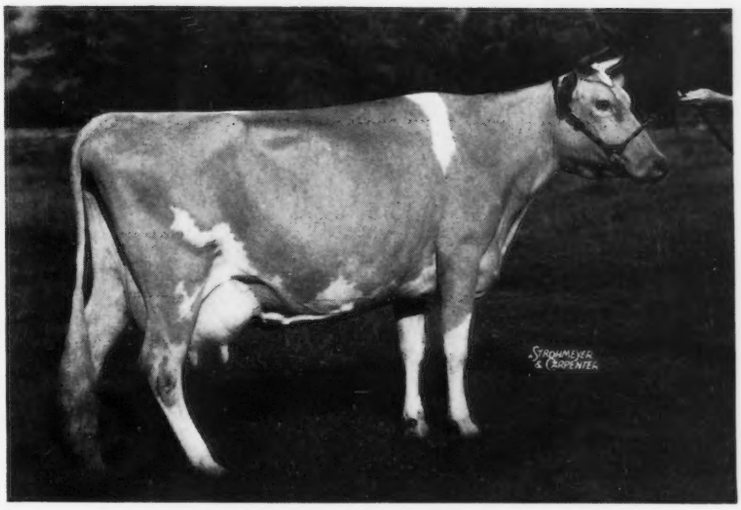

CONFIDENCE OF GAYHEAD 410790

C. L. A. WHITNEY, *Owner*

Accredited - Negative

LANGMORE FARM • *AVERILL PARK New York*

Consigns to the

TOPSFIELD SALE, Topsfield, Mass., October 15, 1940

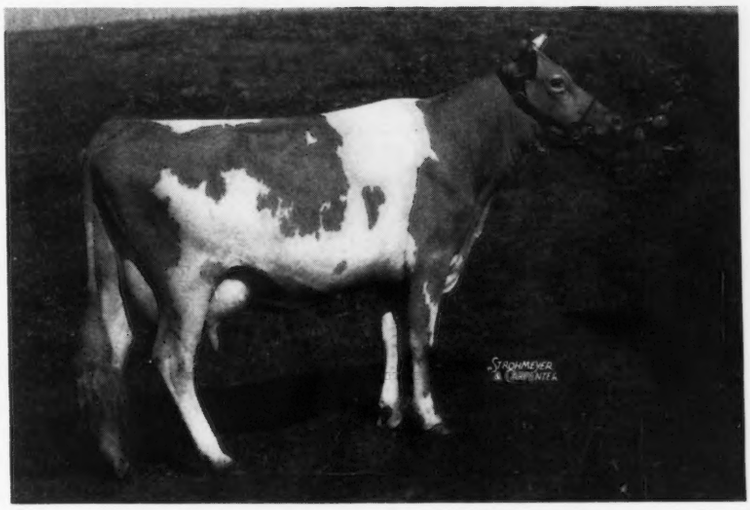

WYEBROOK ROSE LOUISE 547600

Wyebrook Rose Louise

547600

11006.6 lbs. M.,
554.6 lbs. F.,
Class G
Carried calf 196 days while on test.

A daughter of Coronation Rose King 238549 out of a double granddaughter of Langwater Knight 71946, A. R.

CHARLES J. MOORE, *Owner*

The Aldrich Farm •

Federal Accredited
Bang's Accredited
No. 50

Consigns to the

Topsfield Sale, Topsfield, Massachusetts

October 15, 1940

- A **son** of Green Meads Proud Secret out of a daughter of Lynbrook Monarch's Secret (a combination of the best blood lines available at our farm.)
- A **daughter** of Primate's Monarch out of a daughter of Rockingham College King.
- A **daughter** of Lynbrook Monarch's Secret (the show bull that is making history at our farm. "It's not a Secret any longer—MONARCH'S DAUGHTERS PRODUCE").

Green Meads Proud Secret
254993 ▶

A grandson of Langwater King of the Meads 196128, A. R.

His Son

Out of a Lynbrook Monarch's Secret daughter **in the Sale.**

Secret's Hamlet 284817

Born February 18, 1940
Dam: MONARCH'S CLEMATIS
11448.9—549.9—GG

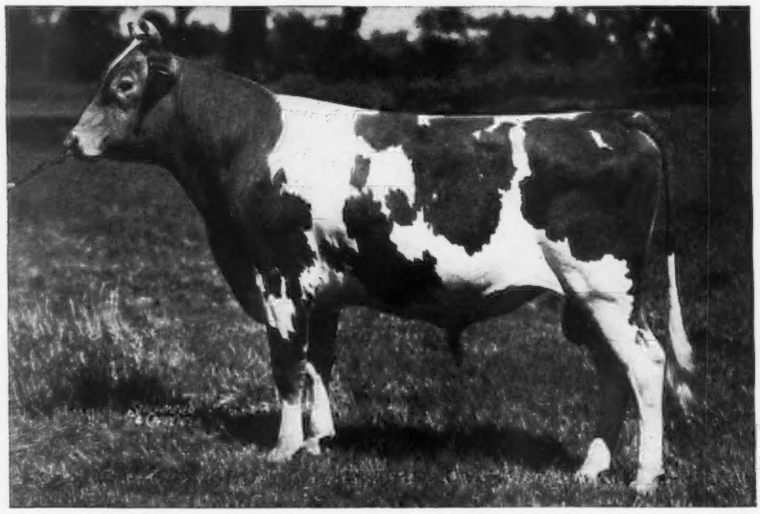

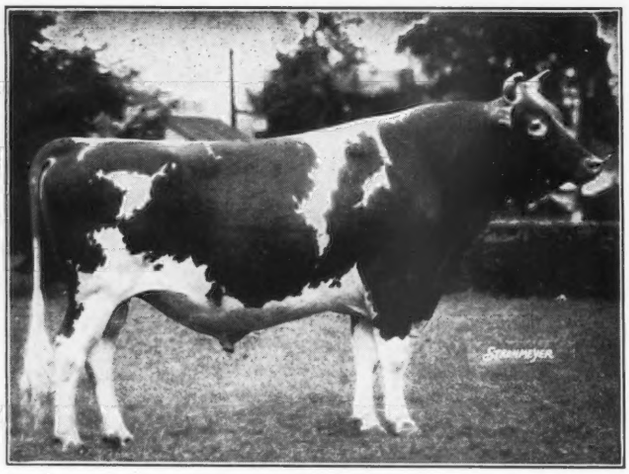

◀ **Lynbrook Monarch's Secret**
192818, A. R.

9 A. R. daughters average 11206.4 lbs. M., 600.0 lbs. F., all immature. Senior and Grand Champion at many of the leading shows during 1933, 1934, 1935. His daughters are milking up to 60 lbs. daily with their 2nd calves. All show good conformation and udder development.

His Daughter

Monarch's Emma 520917
is in the Sale

Born May 14, 1937. On test and in 353 days has made 10041.8 lbs. M., 510.52 lbs. F., Class G. "Emma" is out of Silver-Forest Juno 429162, 13352.9 lbs. M., 543.4 lbs. F., Class EE.

***In the Sale*—Aldrich Farm Virginia 536435.** Born December 15, 1937. On test and in 169 days has made 5948.1 lbs. M., 326.88 lbs. F., Class G. She is sired by Primate's Monarch 209124, that is by Langwater Primate 107127, A. R., and out of College King's Sunlight 423319, a daughter of Rockingham College King 143581, A. R.

S. M. ALDRICH, *Owner*
111 BROWN STREET, PROVIDENCE, R. I.

NOAH D. KNIGHT, *Superintendent*
WHEELER STREET, REHOBOTH, MASSACHUSETTS

1904 - 1940

GAYHEAD GUERNSEYS

Gayhead's Imperial 273007

OUR JUNIOR HERD SIRE

Sire: GAYHEAD'S FAVOR 247154 — *Dam:* GAYHEAD'S IMMORTELLE 206426

Our consignment to the Topsfield Sale, October 15, Topsfield, Massachusetts, includes one bull and four heifers, one of the heifers being from the same sire as the bull pictured above. Two of the heifers are daughters of Lincoln Gay Prince 225346.

Federal Accredited for T. B. 39288 *State Recorded for Bang's 130*

GEORGE M. WHITE

COXSACKIE • NEW YORK

TOPSFIELD SALE

Wethersfield

DANVERS, MASSACHUSETTS

FEDERAL ACCREDITED No. 223191 — MASS. BANG'S FREE HERD No. 49

"One of New England's Largest Herds"

Consigns to the

Topsfield Sale, October 15, 1940

In the Sale

◀ **Langwater Damask**
388930, A. R.

Dropped July 9, 1932
10314.7—552.0—F

Sire: LANGWATER PHILOSOPHER 187794, A. R.

Dam: IMP. DAMSON'S PRINCESS OF LANGWATER 207075, A. R.

12112.7—716.8—A
Due October 24 to Wethersfield Bellarion 215967

Cows:

WOLFPEN CALIOPE 508831—Freshened with 2nd calf September 7, 1940. Dropped February 17, 1937. Sire: Langwater Astor 198385; Dam: Wolfpen Coral 390064.

WETHERSFIELD ROSALIE 494678—Due to freshen September 28, 1940, with second calf to the service of "Bellarion." Dropped August 31, 1936. *Sire:* WETHERSFIELD MARMION 206383; *Dam:* GLEN BEAUTY GOLD CLOUD 203970, 13039.9—603.8—A (2 A. R. daughters).

WETHERSFIELD VITA 608683—Freshened with her 2nd calf, July 3. Dropped December 10, 1936. *Sire:* WOLFPEN VULCAN 205870; a son of Langwater Gallant 155412, A. R., and Wolfpen Lilac 221332, A. R. *Dam:* WETHERSFIELD BUTTONS 494989, 9216.0—549.3—A.

Heifer:

WETHERSFIELD F. FLOWER 622735. Dropped March 4, 1939. *Sire:* a son of Dolly's Foremost of High Rock 67827, A. R., and out of WETHERSFIELD BUTTONS 494948, 9216.0—549.3—A.

Bulls:

WETHERSFIELD BELLEROPHON 283594. Dropped November 29, 1938. *Sire:* WETHERSFIELD BELLARION 215967; *Dam:* WETHERFIELD RILMA 378390, 14089.9—738.2—CC.

WETHERSFIELD LEON. Dropped April 19, 1939. *Sire:* WOODHOLM'S PTOLEMY 213047 (a son of Langwater Pharaoh 98719, A. R.) *Dam:* ROYAL LOU OF PENNBROOK 330825, 12629.8—715.2—AA. (Grand Champion, Topsfield Spring Show, 1939; 2nd prize 4-year-old, Eastern States Exposition, 1937.)

Rex O. LeParmentier, *Manager* • Telephone: Danvers 101

Two Sons of ROCKINGHAM PRINCE HOLLISTAR 199981, A. R., *Consigned to Fall Sales*

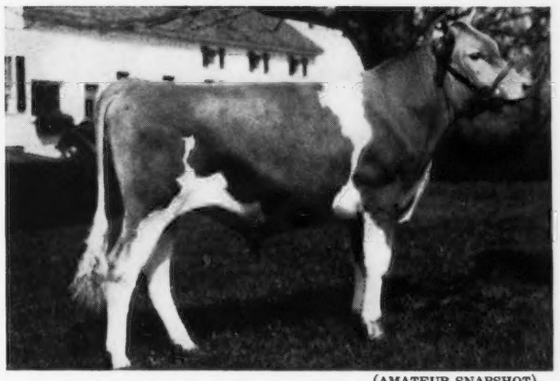

(AMATEUR SNAPSHOT)

Rockingham Leader 289964

Born December 21, 1938. His 7 nearest dams average 703.2 lbs. F. *Consigned to the* TOPSFIELD SALE, TOPSFIELD, MASS. OCTOBER 15.

Dam: ROCKINGHAM LEE 568121
10438.6—545.2—FF.
On retest made 7513.9—372.0—D, 203 days, still on test.

Sire: HOLLISTON'S SLOGAN OF ROCKINGHAM 114355, A. R. Sire of 20 A. R. daughters, 6 A. R. sons. His 20 daughters average 602.5 lbs. F.

Dam: ARGILLA DOLLY LEE 263435
10487.1—562.9—G. 12531.3—671.1—E
"Dolly Lee" is sired by Dolly's Foremost of High Rock 67287, A. R. She is a full sister to Argilla Fairy Lee. On retest she has made 8125—426—A, 159 days.

Rockingham Venture 290177

Born July 7, 1939. His 7 nearest dams average 720.5 lbs. F.

Consigned to the PENNSYLVANIA STATE SALE, DOYLESTOWN, PENNA., October 11.

Dam: DOUGLASTON LADY VERBENA 403229
10269.4—512.4—G
13055.5—702.6—DD
Daughter on test

Sire: IMP. FINANCIER OF MYRTLE PLACE 166260, A. R.
Senior champion bull, Whit., 1928. Sire of 45 A. R. daughters, 1 A. R. son.

Dam: IMP. BELLA'S CORA OF JETTERIES 305201
10971.8—605.0—F
17094.6—865.7—A
Dam of 1 A. R. daughter, 1 A. R. son

Rockingham Prince Hollistar won Junior and Grand Champion at Topsfield Fair, 1931, 1st prize get of sire, Topsfield, 1935, 1936, 1937, 1938, 1939 and 1940. "Hollistar" at 9 years of age has 18 A. R. daughters that average 634 lbs. F. His sons have been sold into many outstanding herds as follows:

Rockingham Proud Prince 284713 to Tarbell Farms, Smithville Flats, N. Y.

Rockingham Western King 290156 to Brown Ranch, Capitola, California.

Rockingham Ambassador 284715 to W. E. Scripps, Lake Orion, Michigan.

Rockingham Masterpiece 262615 to J. M. Dozier, Lee Hall, Virginia.

Rockingham Star Rex 212619 to Robert H. Stobie, Hookset, New Hampshire.

Rockingham Superb 231112 to Anne W. Cheney, South Manchester, Connecticut.

Rockingham Francois 231919 to Est. J. Barlow Cullum, Reading, Pennsylvania.

Rockingham Cestrian 243520 to R. B. Caldwell, Chester, South Carolina.

Rockingham Ultra Hollistar 253565 to Dinsmore Dairy, Dinsmore, Florida.

Rockingham Northerner 243819 to Alderney Dairy Company, Morris Plains, New Jersey.

We are also consigning FOUR FEMALES to the Topsfield Sale
Refer to our advertisement in the September 15 issue of the JOURNAL *for pedigrees*

ROCKINGHAM *and* GREYCOURT FARMS

SALEM, NEW HAMPSHIRE
DELBERT FOX, Manager

Federal Accredited Herd No. 98457
New Hampshire Bang's Accredited No. 14

Address correspondence to D. G. TENNEY, *Owner*

"The SIRE of SIRES"
LANGWATER HOLLISTON, A. R.

METHUEN, MASSACHUSETTS
Farms Conveniently Located 5 Miles Apart

Federal Accredited Herd No. 84561
Mass. Bang's Accredited No. 34

535 Fifth Avenue, Room 1002, New York City

KITCHENER FARM *consigns to the*
TOPSFIELD SALE, October 15
TOPSFIELD, MASSACHUSETTS

A Son of* LYNBROOK PROMISE 161094, A. R., *out of a 770 lb. Dam

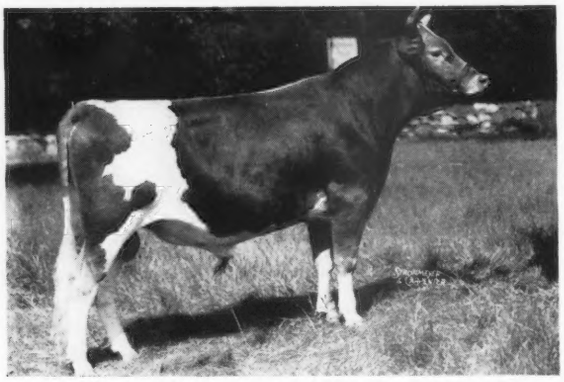

Kitchener King Pin 275453

Sire: LYNBROOK PROMISE 161094, A. R., that has sired daughters with unusual depth of body and good udder conformation. 20 of his daughters have made 42 records with 10685.4 M., 532.1 F.

Dam: GEM OF KITCHENER 431887, A. R.
12226.3 M., 683.1 F., Class FF
13931.5 M., 770.9 F., Class DD
Now on test and will make more than 750 lbs.

Half-brother of King Pin owned by W. H. Basse, Waukesha, Wisconsin, Kitchener Feerless 256064, a 2-year-old made grand champion in 1940 Waukesha Dairy Show.

A Daughter of Douglaston Prince Royal

Kitchener Royal Astor 639082

Sire: DOUGLASTON PRINCE ROYAL 214096, A. R. that carries the blood of Shuttlewick Mirth 129736.

Dam: FAITH'S FANCY OF KITCHENER 370295 on test in 326 days has produced 10438.1 M., 499.1 F.

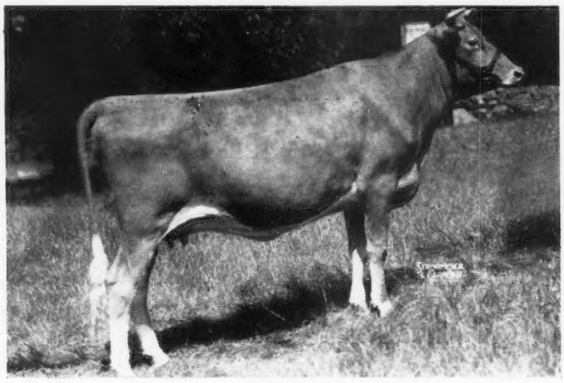

***ALSO*—*Two Daughters of* LYNBROOK PROMISE 161094, A. R.**

Kitchener Elsie 639089
out of Eranthis of Kitchener 482673.
See September 15 Journal page 516 for picture.

Kitchener Mercedes 595915
Out of Rex's Marion 361602.
A daughter of Bournedale Rex 159247, A. R.

***AND*— *Two Daughters of* KITCHENER MONARCH 240580**
and granddaughters of that outstanding Production Sire,
DOLLY'S FOREMOST OF HIGH ROCK 67827, A. R.

Kitchener Pride 595916
Dam: PRIMROSE OF KITCHENER 462359

Kitchener Twilight 639084
Dam: VIRGINIA OF KITCHENER 462362

Accredited 243954 *Bang's Free 86*

Kitchener Farm
Billerica, Massachusetts

R. B. HAYDEN, *Owner* A. C. BARNARD, *Manager*

MILLAY HOMESTEAD *consigns*

2 Heifers by LANGWATER DEMON **1 Heifer** by ARGILLA PROGRESSOR

To the Topsfield Sale, Topsfield, Mass. • October 15, 1940

THE TWO DEMONS

Demon's Solitaire of M. H. 541946

Dropped August 23, 1937

On test in Class F and in 97 days has made 3062.4 lbs. M., 154.00 lbs. F.

Dam: CALVIN'S SUNBEAM OF MAPLE LODGE 237296
9752.7—605.7—AA.

1 A. R. daughter with a record of 559.3 lbs. F., Class AA.

Demon's Sally of M. H. 517233

Dropped January 17, 1937

9253.2—521.0—GG—Unofficial

Dam: SAM'S MEDIUM OF M. H. 398050
8799.1—509.1—D

Solitaire and Sally are both by Langwater Demon 203856 that is a son of Langwater Merrymaker 166128, A. R., and out of Langwater Damson 307371, a daughter of Langwater Pharaoh. "Demon" has 3 A. R. daughters with records up to 669.8 lbs. F., Class G.

THE PROGRESSOR

Progressor's Harriet of M. H. 588212

Dropped November 9, 1938

Sire: ARGILLA PROGRESSOR 231583
A son of Alfalfa Farm Philosopher 203950, A. R., and out of Argilla Eleanor 365728, 13417.4 lbs. M., 729.2 lbs. F., Class C.

Dam: HENRIETTA OF M. H. 490321
A daughter of Lord Henry of Grafton 155065, A. R., with 607.5 lbs. F., Class FF.

T. B. Accredited 131504 - Negative to Bang's 675

MILLAY BROTHERS • RICHMOND, MAINE

Birchfield Guernseys

Consign to the Topsfield Sale October 15

An Outstanding Daughter of
LANGWATER MEADOW KING 205129, A. R.

Our Consignment:
BIRCHFIELD MISSY 466559
Dropped: Sept. 14, 1935

On test and in 148 days has made 6331-285-C. She is by King (whose 12 A. R. daughters with 13 records average 12161.7—611.9—all immature) and out of Birchfield Mistress 353023, 10269.6—686.1—A. Will be bred before the sale to Langwater Jubelo 257536.

Consigned to the

New England Guernsey Sale October 7

HILLTOP FARM, SUFFIELD, CONN.

BIRCHFIELD DEANNA 559605

Sired by Langwater Modeler 227623 and out of a daughter of Langwater Meadow King 205129, A. R.

OTHER CHOICE BIRCHFIELD GUERNSEYS WILL BE OFFERED IN THESE TWO SALES

Accredited *Negative*

South Dartmouth, Mass.

LAWRENCE GRINNELL, *Prop. Address*, D. N. MCLEOD, *Mgr.*

MEREDITH FARM

TOPSFIELD, MASSACHUSETTS

consigns to

The Topsfield Sale

A Show Cow

Alfalfa Farm Heloise 471657

10124.1 lbs. M., 592.8 lbs. F., Class GG

MUSSOLINI 199242, A. R. LONICERA HELOISE 193057
12583.7—744.4—A

Due to calve the day after the sale.

The New England Sale

Meredith Bubbles 505990

10139.6 lbs. M., 577.0 lbs. F., Class GG
13317.5 lbs. M., 763.5 lbs. F., Class B

BIRCHFIELD LADDIE 150813, A. R. MEREDITH RADIANT 335147
16011.9—806.0—AA

Will freshen two weeks before the Sale

Accredited *Negative*

E. WIGGLESWORTH, *Owner* H. M. CLARK, *Manager*

GROTON HOUSE FARM

Hamilton, Mass. • (P. O. Ipswich)

Consign 4 Head to the Topsfield Sale

October 15, 1940

In the Sale

◀ Groton House Sapphire 481973

12142.9—713.9—EE (Unofficial)

Highest tested daughter of Alfalfa Farm Philosopher 203950, A. R. Senior and Grand Champion at the 1937 National Dairy Show and Senior and Grand Champion at the 1940 Topsfield Fair and Eastern States Exposition. "SAPPHIRE" will be fresh at sale time. She is a splendid individual and one of the top daughters of "Philosopher," see page 696 of this issue for a complete list of "Philosopher" daughters.

Also consigned . . . GROTON HOUSE FRESH LASS 532745—a granddaughter of Dolly's Foremost of High Rock 67827, A. R. (more 700-lb. daughters than any other bull) ROSEWAY VALSTAR 626741—a typy 3-year-old with a good udder, and GROTON HOUSE PLATO'S PROMISE 637550, a daughter of Argilla Plato 238654 (five of the first 6 Plato's to freshen with their first calf have milked 40 lbs. per day.) "Promise" is a paternal granddaughter to PHILOSOPHER.

Consign 4 Head to the New England Sale

October 7, 1940

In the Sale

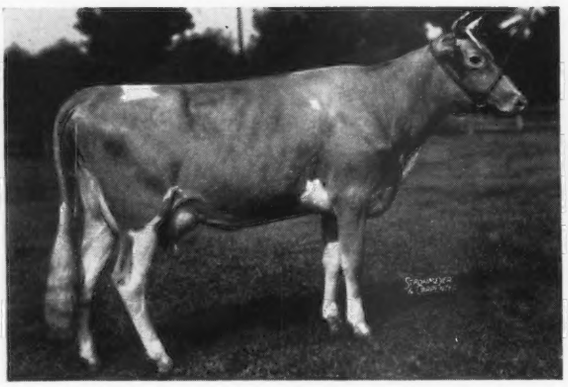

Groton House Plato's Uniform 639936

Dropped May 12, 1938

In the Sale

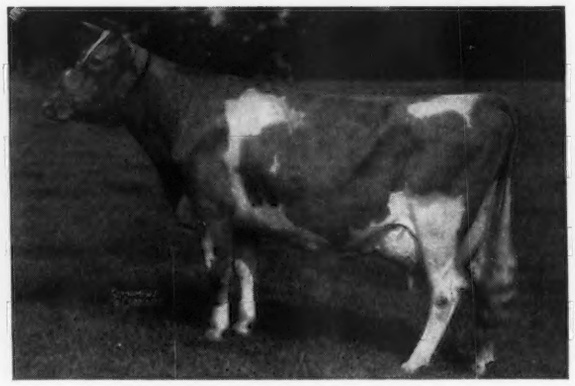

Meadow Brook Princess Lillian 389440

11080.8—565.5—F

Also consigned another promising Argilla Plato daughter and an A. R. cow that is by a son of Langwater Merrymaker 166128, A. R.

T. B. Accredited

Frederick Winthrop, ***Owner***

Bang's Free No. 51

Wilfred Jordan, ***Manager***

ROBERT MURRAY
Herd Manager

FLYING HORSE FARM
South Hamilton, Mass.

T. B. Accredited
Mass. Abortion
Free Herd No. 60

Consigns a Yearling Bull and a Two-year-old Heifer to the
TOPSFIELD SALE, Tuesday, October 15, at 10:45 a. m.
TOPSFIELD, MASSACHUSETTS - Essex County Fair Grounds

The Bull

Sire:

FLYING HORSE FARM ROYAL 250015

His four nearest dams average 14942.8 lbs. M., 806.4 lbs. F. "Royal" is by Douglaston Prince Royal 214096 (herd sire at Kitchener Farm) and out of Alfalfa Farm Flute 442406. World's Record E and EE. On retest and in 123 days has made 6571.3 lbs. M., 367.53 lbs. F., Class A.

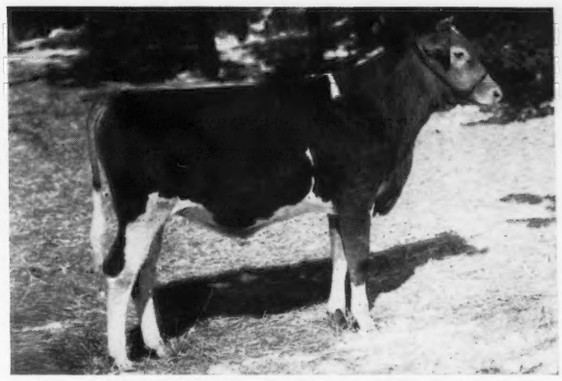

FLYING HORSE ROYAL PIPER 281537
Dropped May 22, 1939

Dam:

CATAMOUNT MELODY 510220

Grand Champion Topsfield, 1940

12360.9 lbs. M., 751.5 lbs. F., GG. Full sister to Alfalfa Farm Lute 442408 and a ¾ sister to Alfalfa Farm Flute (3 Class Leader Records in 3 consecutive lactations).

See our September 15 advertisment for more information on "Piper"--
A BULL WITH AN INHERITANCE FOR BOTH TYPE AND PRODUCTION

The Heifer

***A Daughter of* Lynbrook Monarch's Secret**

Sire:

LYNBROOK MONARCH'S SECRET 192818, A. R.

(Senior and Grand Champion at many of the outstanding shows during 1933-1934-1935.) 9 A. R. daughters average 11000.7 lbs. M., 595.1 lbs. F., all immature.

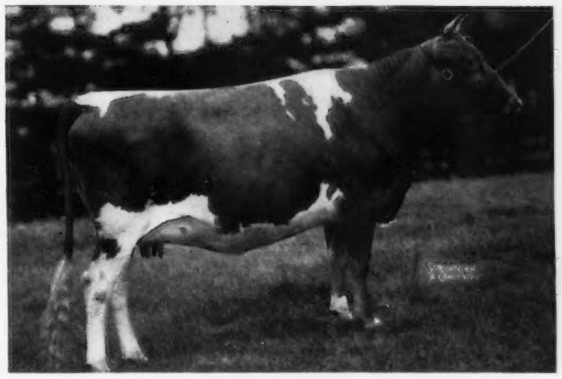

THIRLSTANE FOYMOST 564739
1st Prize Junior Yearling, Topsfield, 1939.
Dropped April 6, 1938.
WILL BE FRESH AT SALE DAY

Dam:

PRIMATE'S MINNEHAHA 321866, A. R.

8894.0 lbs. M., 493.6 lbs. F., 1 A. R. daughter with a record of 11720.5 lbs. M., 628.6 lbs. F., GG. She is sired by Langwater Primate 107127, A. R.

"PIPER" combines the best blood available at the Farm. A RARE COMBINATION—a son of "Melody" and by a son of "Flute."

"FOYMOST" combines the best blood available at Aldrich Farm. A daughter of "Secret" and out of a daughter of "Primate."

Write for Pedigrees

NEW ENGLAND

At Hilltop Farm • Suffield, Connecticut • October 7, 1940

1:00 P. M. Standard

These are in the Sale:

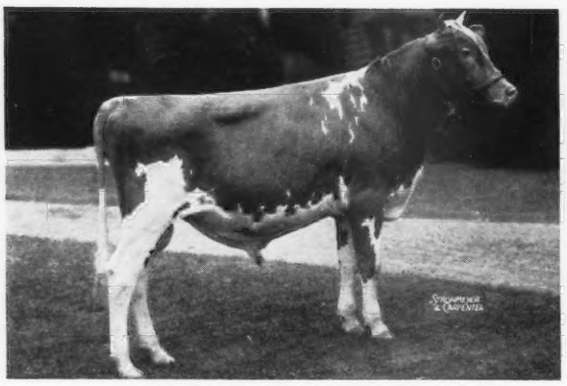

Argilla Patriot 281407

Yearling son of Alfalfa Farm Philosopher 230950, grand champion, National Dairy Show. Out of a daughter of Palotterie's Foremost of Fairview Home 145102. Consigned by Argilla Farm, Ipswich, Mass.

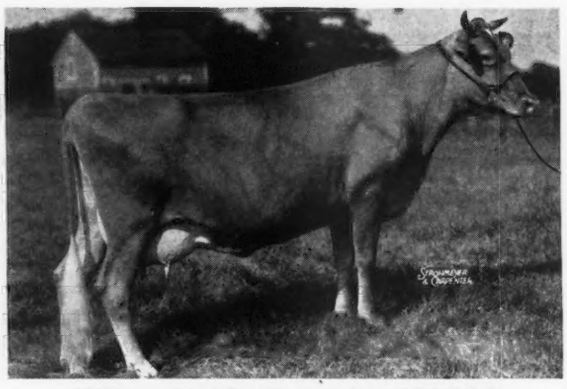

Hilltop Noble Favorite 503008

On test in Class EE, 9892.0—525.0—250 days. Daughter of Hilltop Butterfat Golden Noble 189151. Consigned by Hilltop Farm, Suffield, Connecticut.

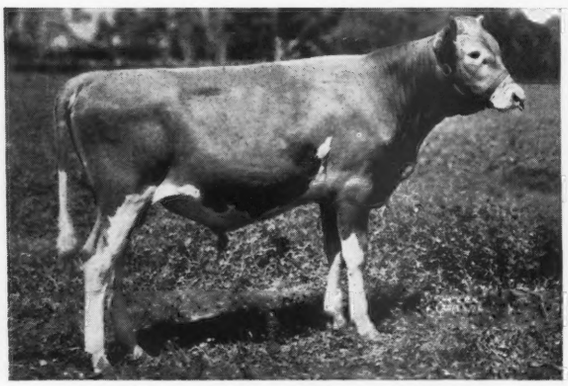

Farmlands May Royal 288930

Son of Langwater Partner 253237 and Foremost Lottie 457970, 13733.6—716.0—CC, R. I. State Champion in Class CC. Consigned by W. Gurnee Dyer, Newport, R. I.

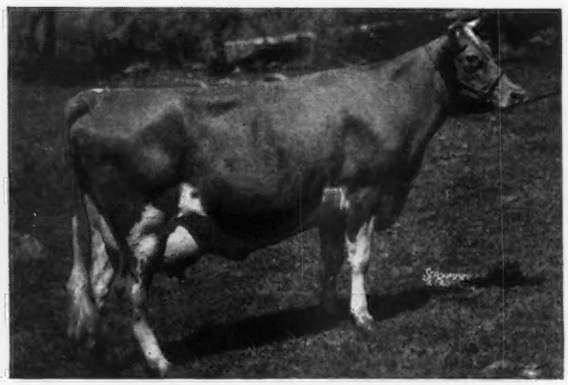

Horse Shoe La Belvedere 461178

12783.0—719.4—FF, R. I. State Champion, by Hilltop Butterfat General 189154. Will be fresh at the sale. Consigned by Horse Shoe Falls Farm, Shannock, R. I.

HILLTOP FARM consigns an eleven-month-old son of Clara's Butterfat 218621 and Hilltop Belle of Fashion 188739, 10410.6—616.0—E. One of the great breeding matrons at Hilltop, with 3 A. R. daughters, 1 A. R. son, and now in her 16th year, due about the time of the sale.

THIS IS ONE OF THE FINEST OFFERINGS EVER PRESENTED BY NEW ENGLAND GUERNSEY BREEDERS. WITH FEW EXCEPTIONS, ALL FEMALES WILL BE FRESH AT SALE OR DUE SHORTLY THEREAFTER.

All are from Herds Accredited for both Bang's and Tuberculosis

WRITE US FOR A CATALOG OF THE SALE:

DUNN & HARWOOD, ***Sales Managers***

Schoharie, New York, and Cordaville, Massachusetts

NEW ENGLAND SALE

GUERNSEY SALE

HILLTOP FARM
Suffield, Connecticut

From New England's Choicest Herds • October 7, 1940

1:00 P. M. Standard

These are in the Sale:

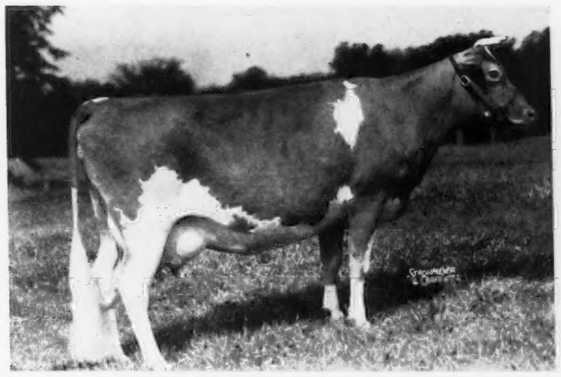

Eastleigh Choisie 497925

On test in EE, 7441.0—329.0—199 days. Daughter of Langwater Honorable 208516, A. R., and Rockingham Royal Lass 411366, 16092.2—785.7—AA. Consigned by Eastleigh Farm, Framingham, Mass.

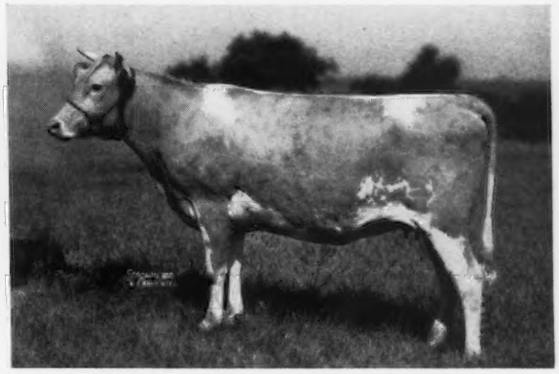

Birchfield Deanna 559605

By Langwater Modeler 227623 and out of a daughter of Langwater Meadow King 205129, A. R. Due soon after sale. Consigned by Birchfield Farm, South Dartmouth, Mass.

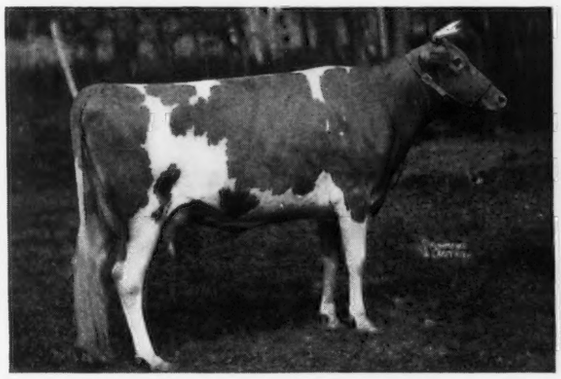

Green Meads Queen Diann 553480

12760.0—644.6—GG

Will be Fresh. Daughter of Langwater King of the Meads 196128, A. R., and Aiyukpa L. Nancy 321873, 14044.5—770.4—A. Consigned by Green Meads Farm, Richmond, Mass.

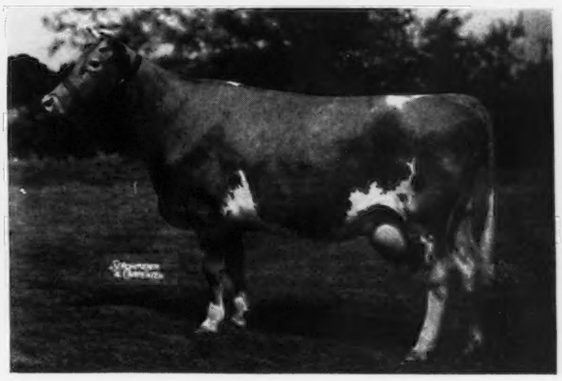

Argilla Animate 443332

On test in A making 2 lbs. F. daily. Daughter of Langwater Meadow King and dam of Argilla C. Animate 531702, 654.2 lbs. F., Class G (unofficial). Consigned by Argilla Farm, Ipswich, Mass.

OTHER CONSIGNORS: Beacon Hill, Newport, R. I.; Bridgmont Farm, Northampton, Mass.; Cedar Lane Farm, Swansea, Mass.; Gibson Farm, Bridgewater, Mass.; Glen Farm, Newport, R. I.; Groton House Farm, Hamilton, Mass.; Holly Farm, Simsbury, Conn.; Larch Farm, Wenham, Mass.; Meredith Farm, Topsfield, Mass.; Sunnyfields Farm, Newport, R. I.; University of Connecticut, Storrs, Conn.

Sons and Daughters of 9 Langwater Bulls are in the Sale

All consignments are from Federal Accredited and Bang's Accredited herds.

FOR CATALOGS WRITE:

DUNN & HARWOOD, ***Sales Managers***
Schoharie, New York, and Cordaville, Massachusetts

Herd Foundations • *Herd Additions*

THIRD ANNUAL

ILLINOIS STATE SALE

Elmhurst, Illinois - October 7, 1940

Private indoor riding field of Sunny Brook Farm, near intersection of Routes U. S. 330 and Illinois 54. On site of Second Middle West Invitational Sale.

60 COWS - HEIFERS - BULLS 60

Consignments from leading breeding establishments in Illinois and other Middle Western states. Included in the sale are animals sired by or bred to:

Boulder Bridge Francois
Bournedale Rex
Cooper's Fancy's Africander
Corium Slogan's Sarkin
Coronation Achievement
Coronation Concentrate
Coronation Count
Coronation Reflector
Fox Dean's Warrior
Gayhead's Aviator
Gayhead's Mahout
Gayoso Actor
Gayoso Betsy's Patrician
Gayoso Cordelia's Ranger
Gayoso Margaret's Actor
Gayoso Mississippian
Gayoso Senator
Gayoso Southern Dave
Grace's Valor
Grandlad of Happy Hollow
Greenlea Hope's Richmond
Green Meadow Alert
Green Meadow Forester
Green Mead's Benefactor
Green Mead's Esquire
Hilltop Emblem Que Vive
Kenfleur's Ideal Gay Lad
Langwater Diadem
Langwater Gardenius
Langwater Jonacre
Langwater King of the Meads
Langwater Lookwell
Langwater Ptolemy
Langwater Valmead
Lockshore Crystal Prince
Lookwell Majesty
Maple Lane Challenger
Meadow Lodge Peerless
Meadow Lodge Rex's Clarion
Meadow Lodge Rex's Kingmaker
Merrymaker's Wonder Boy
Pine Manor King Kenfleur
Rex's Laddie's Double
Spring Pasture Chancellor
St. James Champion's Champion
St. James Philosopher's Duke
St. James Philosopher's Rocket
Sedgeley Noble
Sunnymeade Early General
Valor's Gentleman

T. B., Bang's and Mastitis Free. Write for catalog

Managed By

ILLINOIS GUERNSEY BREEDERS' ASSOCIATION

OMER L. BAUMGARTNER, *Secretary* WALNUT, ILLINOIS

"Cattle That Make Good"

Annual Wisconsin State Sale

October 24 at Waukesha

70 Head • With a High Percentage of Young Cows and Heifers Heavy in Calf • 70 Head

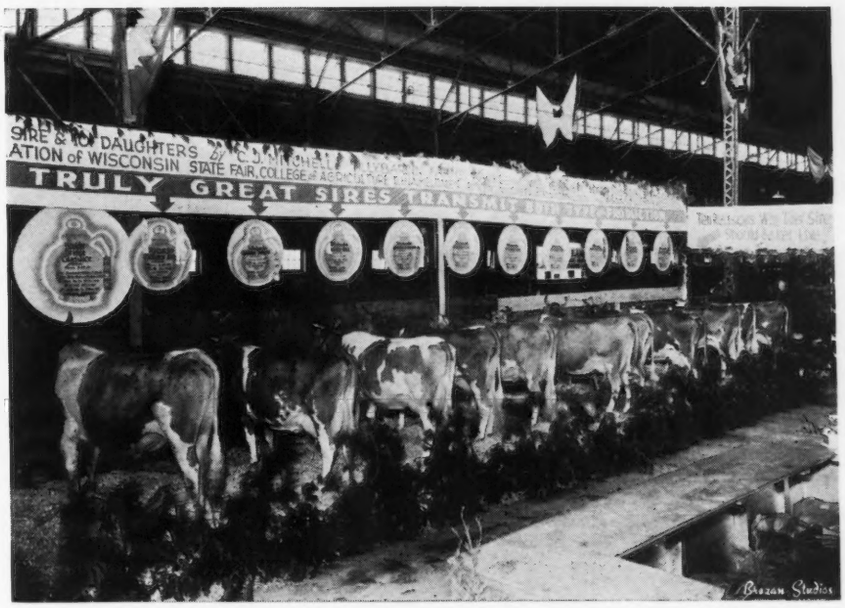

Our committee has been successful in getting some of the best cows in the state. For example, they secured Tillybardin's Gladiator's Amy 399314, choice cow in the Mitchell herd and 1st prize cow in the Wisconsin class at the State Fair and Grand Champion at the Waukesha Dairy Show. She is one of the outstanding producing cows by Boulder Bridge Gladiator 198841. Other good cows have been selected from M. L. Witz, L. B. Stevens, W. A. Munn, Diana Hockmuth, McKerrow Farms, Aplin and Benjamin, Berendsen, Chrysler, Domaszek, Gordon and Son, Maule, Malin, M. and R. Farm, Owen and Fox.

Heifers out of New Hope's Miladdie's Pride 301376, 889.8 lbs. F., Class A and New Hope Coronet's Lassie 287929, 710.7 lbs. F., Class A, have been selected from the Domaszek herd. A heifer from Luxerin from Gayhead's Mahommed 209211, out of Luxerin Katherine 314316 with 656.0 lbs. F., Class A, is choice. She is bred to Green Meads Proud Knight 282692.

Elton Morgan's two-year-old winner at Manitowoc, is a beauty and her full sister has produced 439.0 lbs. F., in 260 days. She is by Holliston's Laddie 146329 and heavy in calf.

The 14 bulls include some real tops and the catalog reveals pedigrees to interest the most discriminating.

Write now for a catalog to:
G. W. McKerrow, *Secretary*

Wisconsin Guernsey Breeders' Association
Pewaukee, Wisconsin

Accredited • Negative

CESOR MAXIMS

With this issue of the Guernsey Breeders' Journal, we are starting to tell you about the Maxim Family we have at Cesor Farms.

Mr. Sorensen founded this herd with daughters and granddaughters of:

Maxim of Bournedale 146164

Sire: MAXIM OF LINDA VISTA 42270 *Dam:* JEAN DU LUTH CORONET 52816 20004.0—952.3—AA

Maxim of Bournedale has 4 A. R. sons and 26 A. R. daughters

The inherited factor for udders of desirable conformation in this family is shown by these unretouched pictures:

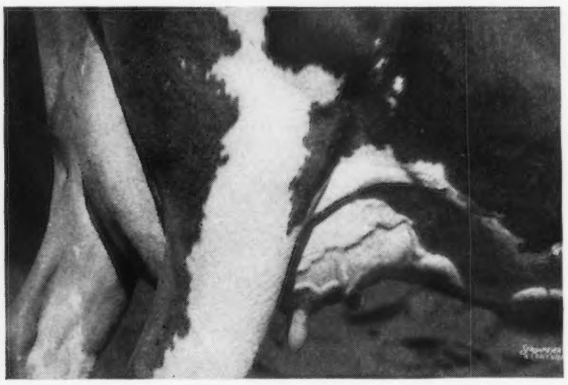

3-Year-Old Udder of Bournedale Martha 406060. 10766.4—578.7—F

Grand Champion—1937 National Dairy Show.
Grand Champion—1939 Waterloo Dairy Cattle Congress.
Grand Champion—1938 Canadian Royal Winter Fair.
A double granddaughter of Maxim of Bournedale.

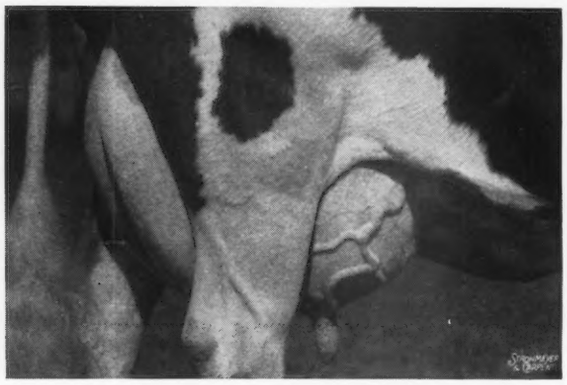

Udder of Bournedale Maxine 387139

14201.6—734.1—A 11762.4—638.0—DD

Sired by Maxim of Bournedale and a full sister to Bournedale Master Max 193578, the sire of Bournedale Martha.

Udder of Bournedale Cinderella 422563

15207.6—668.9—BB 11489.4—557.8—G

On retest in Class A and in 79 days has made 4743.3—193.5, subject to approval. Grand Champion—1938 Michigan State Fair. Grand Champion—1940 Ohio State Fair. Another daughter of Maxim of Bournedale.

We are consigning a Cesor Maxim bred bull to the WISCONSIN STATE GUERNSEY BREEDERS' SALE at WAUKESHA, WISCONSIN, OCTOBER 24.

CESOR'S NOBLE MEADE 289121 — *Born: November 6, 1939*

Sire: BOURNEDALE NOBLE 212790.
Grand Champion, 1939 Wisconsin State Fair.
Grand Champion, 1940 Illinois State Fair.

Dam: CESOR MIRTH 524622. 10677.9—579.2—G.
First prize, 2-year-old, 1938 Ohio State Fair and Canadian Royal Winter Fair. A daughter of Bournedale Martha.

"A Cesor Maxim Bred Bull for Desirable Udders"

CESOR FARMS • *Farmington, Michigan*

CHARLES E. SORENSEN, *Owner* ALBERT KESSLER, *Herdsman* GEORGE M. NEWLIN, *Manager*

Our Consignment to the

Wisconsin State Sale

October 24, 1940, Waukesha

Consists of one male . . .

New Hope Constant's Patriot 288345, dropped January 16, 1940. His sire is New Hope Leader's Constant 247402, whose dam has 18181.8 lbs. milk and 844.5 lbs. fat in Class EE. Patriot's dam is New Hope Leader's Blossom 513533 that is now on test and in 164 days has produced 7963.8 lbs. milk and 286.77 lbs. fat in Class E.

And two females . . .

that are granddaughters of Langwater Gardenius 178663, and will be fresh as first calf heifers at sale time. The dams to these heifers have 14104.1 lbs. milk and 701.7 lbs. fat in Class A and 16878.7 lbs. milk and 889.8 lbs. fat in Class A, respectively.

We are also offering at private sale bull calves from 6 to 11 months of age. Their dams have records which range from 400 lbs. fat in Class GGG to 889.8 lbs. fat in Class A. They are sired by high record sires. Additional information shall be gladly furnished upon request.

Accredited for T. B. *Negative to Bang's*

New Hope Guernsey Farm

Amherst Junction, Wisconsin

Matt Domaszek and Son, *Owners*

Yellow Creek Meadow Farm . . . *Introduces Herd Sires*

No. 1—PINE MANOR ROSETTE'S BUTTERFAT 246087. whose 3 nearest dams ave. 887 lbs. F. Sire: Clara's Butterfat 218621, a son of Imp. Hilltop Butterfat's Clara 160768 that produced 15963.3 lbs. M., 860.4 lbs. F., Class AAA, world record.

Dam: Heartsease Butterfat Rosette 369661, 14737.0 lbs. M., 801.7 lbs. F., Class DD—Class leader, 5th place when made 18156.5 lbs. M., 832.4 lbs. F., Class A. Sold at 1936 Hilltop Sale for $2,600, top price. Daughter of Hilltop Butterfat Rosette 265850, 18210.9 lbs. M., 970.9 lbs. F., Class B, class leader.

No. 2—YELLOW CREEK MEADOW KING 275036

Sire: Hilltop Butterfat Heartsease 244127. Son of Hilltop's Lily of Fashion 174415, 10668.4 lbs. M., 614.1 lbs. F., Class G. 3 A. R. daughters and 1 A. R. son.

Dam: Queen's Nora of Maple Row 409964. 14165.2 lbs. M., 717.2 lbs. F. Class A. Daughter of Pride's Queen of Maple Row 348560, 12530.4 lbs. M., 700.0 lbs. F., Class A. Senior and grand champion cow at Oklahoma and Missouri State Fairs.

We are consigning to the Indiana State Sale

One Son and Two Daughters of Sire No. 1

They are worthy representatives of our breeding. You should see them.

Also have bull calves for private sale

Oldest calf on hand now is Yellow Creek Matchmaker, born February 8, 1940. Priced at $150.

Sire: No. 1

Dam: Myrtle of Turkey Creek View 462291
Myrtle will be 6 years old in December and, barring accident, she will drop her 5th consecutive calf and will have produced approximately (lifetime record) 24566.0 lbs. M., 2213 lbs. F., on 2 milkings a day. A real cow with a good udder.

Mr. and Mrs. Oscar R. Weaver **Goshen, Indiana**

VISITORS WELCOME

BRIDGMONT FARM *consigns*

to the NEW ENGLAND SALE, Hilltop Farm, Suffield, Connecticut, OCTOBER 7

A granddaughter of

Green Meadow Coronation King 109429, A. R.

ROXANNA OF BRIDGMONT 437105

Dropped October 18, 1934

Sire: Mount Hope Reaper 185816

Dam: Mayunsook Trixie 303245

In her last lactation "ROXANNA" made 9075 lbs. M., 392.1 lbs. F., in 281 days on twice-a-day milking.

T. B. Accredited 301303 Negative to Bang's Accredited No. 93

Edward A. Montague, *Owner*

NORTHAMPTON, MASS. - R. F. D. No. 1

PINEBROOK FARM

consigns to the

Pennsylvania State and Eastern Guernsey Sale
Doylestown, Pennsylvania, October 11

A son of GLENBURNIE INDEPENDENT
out of a daughter of Pencoyd Crusader.

IN THE SALE——PINEBROOK LOUSLAD

Dropped August 17, 1940

Sire: Glenburnie Independent 161961, A. R.
29 A. R. daughters with 38 records average 10943.1 lbs. M., 574.8 lbs. F., 4 in triple letter, 36 in immature classes.

Dam: Lou of Pinebrook 380199
9859.2 lbs. M., 481.1 lbs. F., Class GHI, 730 T. M.
9569.4 lbs. M., 504.0 lbs. F., Class DHI, 730 T. M.

THE ENTIRE PROCEEDS FROM THE SALE OF THIS BULL WILL GO TO THE WENDELL L. WILLKIE CAMPAIGN.

Federal Accredited Certificate 120117 Bang's Disease Free

E. F. Stewart, Owner **COLMAR, PENNSYLVANIA**

We consign to the

ILLINOIS STATE SALE

Elmhurst, Illinois, October 7, 1940

The A. R. cow, MAHOUT'S TWILIGHT 514051, 10294.2 lbs. M., 484.9 lbs. F., Class GG, born December 14, 1936. First prize 3-year-old at the All Iowa Fair, 1940.

Sire: Gayhead's Mahout 191962, A. R.

Dam: Bob's Twilight 451289
Dam of 3 A. R. daughters.

The Rex's Laddie 197322 bred heifer, Grace's Valor's Rex's Flower 601218, Born June 16, 1939. A full sister to that good heifer sold at the Middle West Invitational Sale in 1939. She will be bred before sale time.

Sire: Grace's Valor 235853.
First daughter now on A. R. test.

Dam: Rex's Laddie's Little Lily 497003
9650.9 lbs. M., 499.1 lbs. F., Class GHI

T. B. Accredited No. 328192 *Bang's Certificate No. 274*

PETERS GUERNSEY FARM

Keokuk, Iowa

SIX Top Bulls and FIFTY Good Females...

If you send for a catalog and study it, you will come to Indianapolis and buy.

Ninth

Indiana State Consignment Sale

State Fair Grounds **Wednesday, October 9, 1940** 11:13 a. m , C. S. T.

A son of Coronation Count 241114, A. R., out of Rex's Viola 346623
15278.8 lbs. M., 732.6 lbs. F., Class G.
15727.0 lbs. M., 732.7 lbs. F., Class DD.
13956.0 lbs. M., 619.5 lbs. F., Class A.

A son of Langwater Alexander 202052 out of Starr Farm Esmeralda 546427.
8828.0 lbs. M., 509.1 lbs. F., Class G.

A son of Coronation Rose King 238549 out of Boulder Bridge Ida 477991.
9399.8 lbs. M., 424.8 lbs. F., Class GG.
(Indiana State Record when made.)
13008.9 lbs. M., 593.2 lbs. F., Class CC.

A son of Gayoso Maud's King 209203 out of Orchard Lawn's Acteen 507643.
506.7 lbs. F., Class G.

A son of McDonald Farm's Reveller 219031 out of Elmdale Kay 459045.
8155.1 lbs. M., 452.9 lbs. F., Class DDD.
(Indiana State Record when made.)

A son of Pine Manor Rosette's Butterfat 246087 out of Ruth's Belle of Maple Row 384864.
12028.1 lbs. M., 521.6 lbs. F., Class AHI.
12236.0 lbs. M., 553.0 lbs. F., Class CHI.

50 females good enough to go in any herd. They'll make Golden Guernsey milk and they'll make a profit for their new owners. The sale committee, with Dick Ulken as chairman, has been very critical.

For catalogs write:

INDIANA GUERNSEY BREEDERS' ASSOCIATION
223 Life Building, Lafayette, Indiana

Again We Offer . . .

Three Outstanding Heifers

***Two Sired by* Wildwood Betsy's Actor (See page 672)**

***and one by* Gayoso Steadfast**

***Attend* the Ninth Annual Indiana Guernsey Breeders' Sale and add them to your herd.**

● **Gayoso Marilla's Betsy 642589** — *Born February 25, 1939.*

Sire: WILDWOOD BETSY'S ACTOR 193036, A. R., 7 A. R. daughters, 25 daughters in the Gayoso Herd. 3 Nearest dams average 13539.8 lbs. M., 733.3 lbs. F., Class F. Sire of highest priced animals selling in the Indiana State Sale, October, 1935, and October, 1938.

Dam: GAYOSO MARILLA 445487—11452.5 lbs. M., 536.7 lbs. F., Class EE. A daughter of Cooper's Marcander 196084, A. R., 14 A. R. daughters. Gayoso Monnie 426620, 11575.1 lbs. M., 614.9 lbs. F., Class E. Out of Gayoso Marholla Ruby 288504, 13827.8 lbs. M., 633.9 lbs. F., Class F, 2 A. R. daughters, one selling for $1,000.

● **Gayoso Betsy's Frances 642588** — *Born February 14, 1939.*

Sire: WILDWOOD BETSY'S ACTOR 193036 (See Above).

Dam: SPRING HILL'S LOUISE'S FRANCES 389908—10920.3 lbs. M., 576.9 lbs. F., Class E, 11625.9 lbs. M., 615.7 lbs. F., Class BB. By Gayoso Goldelia's Actor 168635, 15 A. R. daughters. Out of Tenneppi Peggy's Louise 305483, 11004.4 lbs. M., 536.1 lbs. F., Class AA.

● **Gayoso Steadfast Polly 642590** — *Born March 14, 1939.*

Sire: GAYOSO STEADFAST 175609, A. R., 11 A. R. daughters. He is sired by Langwater Actor 60162, A. R., 15 A. R. sons, 47 A. R. daughters. Out of Molly of Gayoso 79187, A. R., 3 A. R. daughters, 4 A. R. sons, 15906.9 lbs. M., 720.3 lbs. F., Class A.

Dam: SPRING HILL'S BEULAH'S POLLY 404090, 10508.8 lbs. M., 551.2 lbs. F., Class F. She by Gayoso Goldelia's Actor 168635, 15 A. R. daughters, a son of Langwater Actor 60162, A. R., and out of Gayoso Goldelia 200760, 11011.8 lbs. M., 593.8 lbs. F., Class CC.; 1 A. R. son, 1 A. R. daughter.

We still have a few outstanding bull calves for sale. Some of the same breeding as the above calves and others sired by our other A. R. herd sires. Pedigrees and snapshots at your request. Your inquiries are cordially invited and we assure you of our prompt attention.

Federal Accredited Herd No. 61368 — *State Accredited Herd No. 243*

Gayoso Farms • Horn Lake Mississippi

Located 10 miles south of Memphis, Tennessee

COL. JAMES HAMMOND, *Owner* — F.A. ULKEN, *Manager*

The Old Saying is . . .

As the Leader so his Followers

His Dam:
LANGWATER DAMOSEL 351418
13389.6—615.2—G
Dam of 1 A. R. daughter

Sire:
Langwater Pharaoh 98719 A. R.

Dam:
Imp. Damson's Princess of Langwater 207075
12112.7—716.8—A
Dam of 3 A. R. daughters

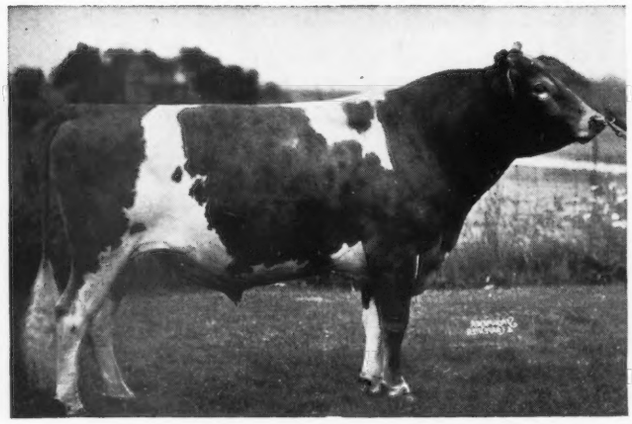

His Sire:
LANGWATER MERRYMAKER 166128
29 A. R. daughters and 13 A. R. Sons

Sire:
Langwater Valiant 51868, A. R.

Dam:
Shuttlewick Queen of Joy 129737
15803.4—778.1—A
2 A. R. daughters, 2 A. R. sons.

Merrymaker's Wonder Boy 210930

"WONDER BOY" is proving himself a very capable LEADER of our 65 head of registered Guernseys, both for TYPE AND PRODUCTION. As for Production—HE has 3 A. R. daughters, all raised their dams' records, 9 more first-calf heifers on test have milked over 40 lbs. M. a day, as high as 51.5. As for TYPE—HIS get won 5 firsts, 3 seconds and 2 thirds at the Northern Indiana Regional Show, 1940.
To the THIRD ANNUAL ILLINOIS STATE SALE, OCTOBER 7, 1940.
A son and a daughter of "WONDER BOY." Full brother and sister.
To the 9TH ANNUAL INDIANA STATE SALE, OCTOBER 9, 1940.
A typy granddaughter of "WONDER BOY" and a good A. R. cow just fresh.

Watch the STEADFAST and WARRIOR cross at Lookwell

Mervin Eby & Son - **Lookwell Farms, Elkhart, Indiana**

come GUERNSEY BREEDERS *and help*

Brookmead's Refugee 637956

"FILL UP THE PAIL"

We are appealing to Guernsey Breeders to attend the PENNSYLVANIA STATE AND EASTERN GUERNSEY SALE, at Doylestown, Pa., October 11 and bid on this heifer which we are consigning—the proceeds to go to the GUERNSEY BREEDERS' MILK FUND FOR BRITISH RELIEF.

also We Are Consigning To The Same Sale:

Brookmead's Rosie 523394 ▶
7441.1—359.05—E, 303 days—Unofficial
Sire: LANGWATER PEER 156557
Dam: MEADOWS FARM SANTA TESS 292081
9308.1—484.4—AA

Brookmead's Luxury 523387
A double great granddaughter of Langwater Pharaoh 98719, A. R.
Sire: BROOKMEAD'S PHAROS 217822
Dam: BROOKMEAD'S LUSTRE 2D 410158
12138.8—598.6—EE

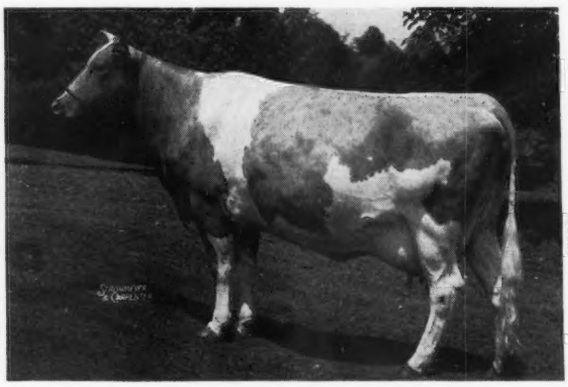

BROOKMEAD'S ROSIE 523394

Write for catalog

BROOKMEAD FARM • Devon, Chester County, Pennsylvania
FRANK G. THOMSON, *Owner* HENRY HEMMEN, *Herdsman*

PENNSYLVANIA STATE and EASTERN GUERNSEY SALE

At Doylestown, Pennsylvania

Friday, October 11, 1940

40 Cows and two-year-olds in full milk flow, 15 close springers

8 yearling heifers, 5 select year-old bulls.

From twenty-nine Tuberculin Accredited, Bang's Free Certified Herds.

As is customary for the Fall Sales at Doylestown, efforts were concentrated to secure cows or two-year-olds just fresh or at calving, resulting in 55 such animals in this sale. The average of the completed A. R. records on 17 sale entries is 10687 lbs. M., 547 lbs. F. The average of the A. R. records of 53 dams of sale entries is 11599 lbs. M., 599 lbs. F., indicating the high level of production to be directly obtained and transmitted.

In the Pennsylvania State Sale

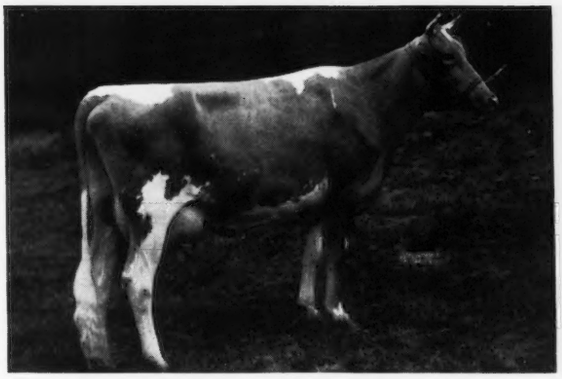

Marshallvale Daphne 552160

Calved July 27. On test in Class G, milking 40 lbs. daily. *Sire:* FOREMOST ROYAL PRINCE 226065, he by May Royal's Valor 146509, A. R. Her three nearest dams records ave: 10871.7—548.6.

In the Eastern Guernsey Sale

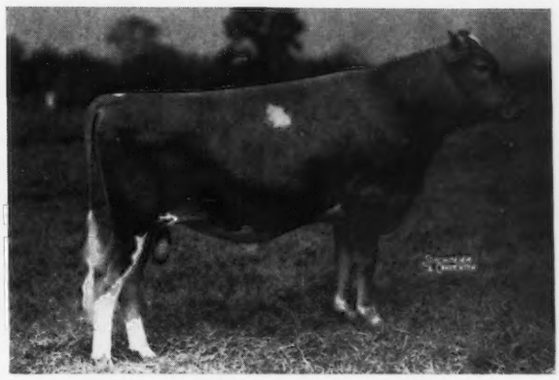

Rockingham Venture 290177

Dropped July 7, 1939

His 3 nearest dams ave: 15635—804. *Sire:* ROCKINGHAM PRINCE HOLLISTAR 199981, A. R. *Dam:* DOUGLASTON LADY VERBENA 403229, 13055.5—702.6—DD. Representative of the five young bulls in this sale whose dams' records average 14327—708.

Others are:

ANTIETAM CHARITY 637026, a bred senior yearling daughter of Langwater Vagabond 231275. 3 nearest dams average 791 lbs. F. Her 7 nearest dams average 734 lbs. F. Antietam Charity, a bred junior yearling, entered in the N. D. S.

COLDSPRING'S ROMULUS' ARLINE 557992, due October 6. Dam has 13810.8—625.7—GG.

COLDSPRING'S ROMULUS' ROSE 555392, fresh in August. Dam has 13049.5—659.5—G. Both sired by Langwater Romulus 227598.

PROUD CLAUDIA OF SUNNY SLOPE 422192, 6 years old, due October 15, by a son of Gayhead's Royalist 150949, A. R., 3 nearest dams average 13725—710.

FLYING HILL COUNTRY JESSICA 495573, 4 years old, on test and milking 50 lbs. Granddaughter of Langwater Country Gentleman 141686. 7 nearest dams average 13655—750.

Cows are:

BETTINA BABETTE STORRS 410877, 6 years old with 11525.7—541.3—E. 3 nearest dams average 12009—667.

MAPLE LANE AFRICANDER'S JEZEBEL 560261 2 years old, due October 3. Sire, Saugerties Africander 116932; dam has 605.0—AA, next dam, 803.0—B and next dam 909—A.

From LOCUST GROVE DAIRIES, 3 heifers under one year, two of them have 3 crosses to Mixter Hardwick, the other has two crosses. Their dams have records of 660 in Class DD, 525 in Class GG and 575 in Class BB.

GLENBURNIE NESSA 3D 468454, 6 years old, due October 30. 524.0—E. A double granddaughter of Imp. Dunwalk Lad 113342, A. R., sired by Glenburnie Independent 161961.

BROOKMEAD'S REFUGEE 637956 and HILL GIRT REFUGEE, two choicely bred heifers, will be sold, the proceeds to be donated to THE MILK FUND FOR BRITISH RELIEF.

For Catalogs Write:

THE PATE SALES COMPANY • Kennett Square, Pa.

BREEDING PROGRAM SHOWING

Herd Sires

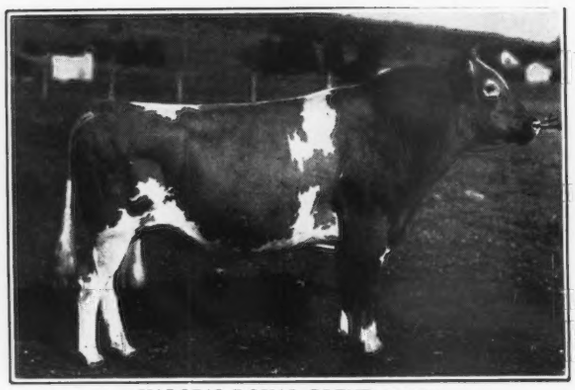

VALOR'S ROYAL BLEND 212939
Great Grandson of Mixter Faithful 101637, A. R. Sire: LANGWATER VALOR 79775, A. R. Dam: FAYROYAL'S GEM 305759. 12859.9—604.7—D.

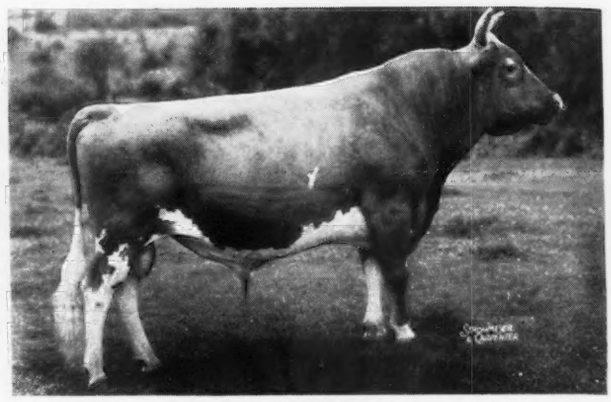

FOREMOST PREDICTION 212227
Grandson of Mixter Faithful 101637, A. R. Sire: FOREMOST'S BELL BUOY 117666, A. R. Dam: VALOR'S FAITHFUL 364627, A. R. 20011.7—976.5—AA.

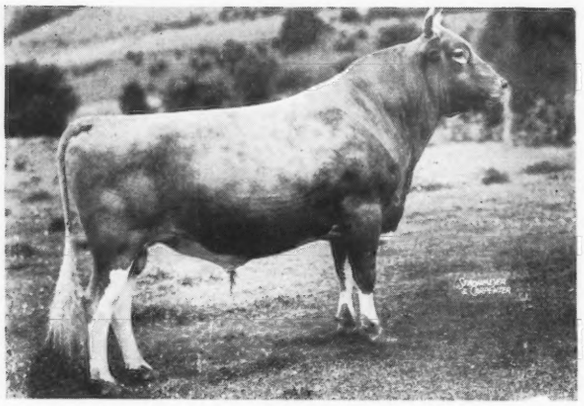

McDONALD FARMS BENEDICT 250883
Great Grandson of Mixter Faithful 101637, A. R. Sire: CAUMSETT AGITATOR 201780. Dam: SUPREME'S JANICE 356072, A. R. 20012.5—942.4—BB. 19618.6—981.8—AA.

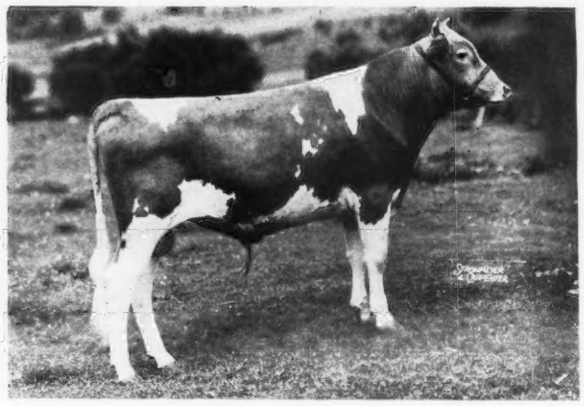

McDONALD FARMS SUPREME BLEND 276554
Great, Great Grandson of Mixter Faithful 101637, A. R. Sire: VALOR'S ROYAL BLEND 212939. Dam: SUPREME'S JANICE 356072, A. R. 20012.5—942.4—BB. 19618.6—981.8—AA.

MYHAVEN KING 233983
Grandson of Green Meadow Watchful 154429, A. R. Sire: LANGWATER KING OF THE MEADS 196128, A. R. Dam: GREEN MEADS THELMA 349034, A. R. 12902.7—704.2—G. 13518.8—740.7—D.

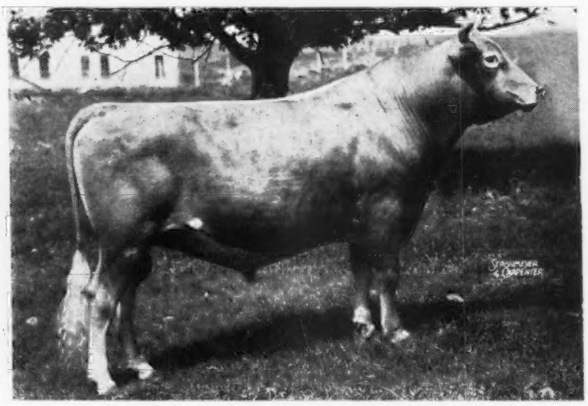

McDONALD FARMS CONQUEROR 262516
Great, great grandson of Mixter Faithful 101637, A. R. Sire: GREEN MEADOW WATCHFUL 154429, A. R. Dam: VALOR'S KITTOLINE 401191, A. R. 14105.5—691.0—BB. 16168.8—766.1—AA—Unofficial.

Write for new folder showing pedigrees of above sires and more complete information about herd. Young bulls always for sale by these herd sires out of good A. R. dams.

McDONALD FARMS • Cortland, New York

J. M. McDONALD, Owner — K. C. SLY, Manager

Consigned to... Pennsylvania State and Eastern Guernsey Sale, October 11, 1940

McDONALD FARMS DORABELLE 638752

Born May 29, 1938

An outstanding daughter of Foremost Prediction 212227 out of Homestead Constant 374941 (see our September 1 advertisement). A full sister to McDonald Farms Bonny 497657, 10108.7 lbs. M., 577.8 lbs. F., Class EE, Unofficial; with first calf. Due January 31 to service of McDonald Farms Excellence 286543, grandson of Supreme's Janice 356072, out of a 763 lbs. F., Class DD daughter of Langwater Valor 79775, A. R.

SADIE ANN OF HAVEN HILL 488493

Born February 20, 1936

She has an exceptionally nice udder, strongly attached. Will be fresh and on test. ¾ sister to Advancer's Sadie of Haven Hill 506065, on test in Class D milking 48—50 lbs. per day, testing 4.17%. Both Sadie Ann and Advancer's Sadie are of show caliber with beautiful udders.

Other Animals Consigned...

McDONALD FARMS ELECTOR 289532—*Born April 1, 1939.*

A show bull sired by our second son of Supreme's Janice and out of a Val Erin daughter of a great breeding family (see September 1 advertisement). His dam's dam is Homestead Foremost Rosebloom 406763, dam of Baldwin's Foremost 244118, the undefeated Grand Champion bull of 1939 and King's Thelma Rose 592244, 1st prize Junior Yearling at Cortland, N. Y., and Maryland State Fairs so far in 1940.

McDONALD FARMS BLUEBELL 549179—*Born January 3, 1936.*

11824.9 lbs. M., 653.7 lbs. F., Class EE (Unofficial). One daughter on test in Class G has milked up to 52.2 lbs. per day. Two more daughters in the herd. Bluebell is sired by Foremost's Bell Buoy 117666 out of Supreme's Jessica 395476 with 17996.2 lbs. M., 859.5 lbs. F., Class AA. Bluebell was fresh August 11 and will be sold open.

BETTINA BABETTE STORRS 410877—*Born December 23, 1933.*

11525.7 lbs. M., 541.3 lbs. F., Class E. Two daughters in herd. She is a daughter of Foremost Faithful Supreme 211205 out of a 601 lbs. F., Class DD daughter of Caroline's May Royal 162143. Babette has a beautiful udder, well-attached and is the kind of a cow that lives to an old age and stays sound and productive. She was fresh July 29 and will be sold open.

McDONALD FARMS ALBERTA 465723—*Born November 9, 1935.*

10842.4 lbs. M., 588.3 lbs. F., Class E. A very nice daughter in the herd. She has a very nice udder and is a good brood cow. She is sired by Val Erin 166350 and out of a Langwater Ultimas bred dam.

VICTORIA ROSE OF LOCUSTS 565750—*Born April 30, 1937.*

12436.3 lbs. M., 614.1 lbs. F., Class GG (*Unofficial*). One daughter retained in herd. She is the first daughter of McDonald Farms Master 228214 (1st son of Supreme's Janice, the only cow of the Guernsey breed with 2 records over 940 lbs. F.) to finish test. Due to freshen November 22 to the service of Myhaven King 233983 whose first five daughters to freshen have averaged 46 lbs. M., per day in Class G.

HOMESTEAD CONSTANT 374941—*Born September 3, 1932.*

10657.2 lbs. M., 586.0 lbs. F., Class AA (*Unofficial*).

For picture and description see our September 1 advertisement.

Due to overcrowded housing facilities, we are offering several more females for sale at private treaty.

You are always welcome at McDonald Farms

McDONALD FARMS • Cortland, New York

J. M. McDONALD, *Owner* K. C. SLY, *Manager*

Accredited *Negative (Pennsylvania No. 267)*

ANTIETAM FARM

Waynesboro, Pennsylvania

Plan to attend the

PENNSYLVANIA STATE SALE

Doylestown, Pa. • October 11, 1940

Daughters of LANGWATER VAGABOND 231275

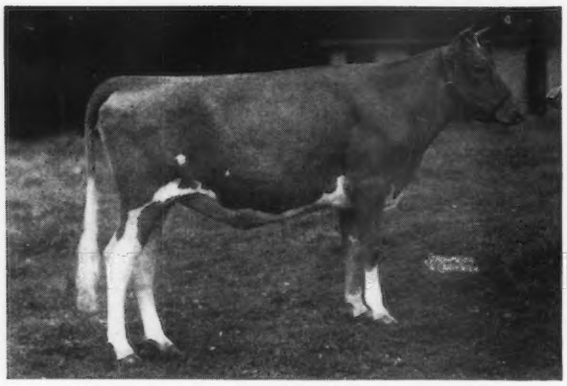

Antietam Charity 637026

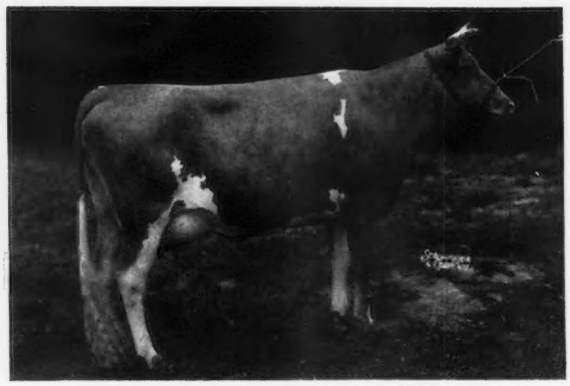

Antietam Faith 589067

We are Consigning "CHARITY" *to* THE PENNSYLVANIA STATE SALE

Pictured above is *Antietam Charity*, and her own sister *Antietam Faith*. Charity's 3 nearest dams have A. R. records that average 14413 M., 791 F.; Her 7 nearest dams average 13743 M., 734 F. Her dam, Hardwick's Opal 435372, has 11781.5 M., 714.2 F., EE, and has dropped 5 living daughters to 4 services. With her type, fashionable breeding, etc., she should be a worthy addition to any herd.

Bull Calves, Just as Good, Can be Obtained Here

CHESTER A. LYON, *Owner* CLARENCE HEPBURN, *Manager*

Clyburn and Redfearn Dispersal

60 Head *Monday, November 18, 1940 • Columbia, South Carolina* **60 Head**

2 BULLS :: 20 COWS :: 18 HEIFERS

C. F. CLYBURN, Kershaw, S. C. W. T. REDFEARN, Camden, S. C.

Bred in the blood of Imp. Primrose's Butterfat 104967, A. R., sire of 53 A. R. daughters, including 4 class leaders.

In the sale will be, together with a number of his daughters, Hilltop Butterfat Briar 212285, dropped September 3, 1933. His daughters on test will make him A. R. upon the completion of their records. He is by Hilltop Governor 175705, A. R., sire of Hilltop Governor's May Rose 387057, 12472.2 lbs. M., 730.3 lbs. F., Class BBB, second place; sold for $1,025 in the James Baird Dispersal. He is out of Hilltop Butterfat Rosebud 295212, 12937.3 lbs. M., 803.1 lbs. F., Class G, former class leader.

Included will be Lassie's Brilliant Beauty 424761, dropped August 24, 1934. Now on test with 9007.4 lbs. M., 438.43 lbs. F., Class A, 257 days, by Coker Silver Ophir 156994, out of Brilliant Cavalier's Lassie 338157—now on test with 6368.9 lbs. M., 285.48 lbs. F., Class A, in 151 days. Due January 15, 1941, to Blakeford Reveller's King 267243.

Fascination Molly 424760, by Coker Silver Ophir 156994, out of Marymede's Golden Fairy 311567 (in sale). Now on test with 11544.3 lbs. M., 581.78 lbs. F., Class A, in 299 days.

Butterfat Briar's Nannie 601876, 8286.3 lbs. M., 445.48 lbs. F., Class C, in 264 days.

Butterfat Noble Lad's Elsie 467443, 10446.1 lbs. M., 558.4 lbs. F., Class DD, and Butterfat Noble Emma 467444, 9495.3 lbs. M., 516.7 lbs. F., Class EE, a granddaughter and daughter of Butterfat Noble Lad 212045.

Included also will be Hilltop Butterfat Victor 258983, dropped November 4, 1937, a son of Hilltop Butterfat Golden Noble 189151, A. R., and Hilltop Que Vive Violet 279080, 12151.7 lbs. M., 714.2 lbs. F., Class A.

Full details of this offering will be presented in the next 2 issues of the Journal. The cattle to be sold are good dairy animals, well-barrelled, with straight backs and properly attached udders. They inherit most satisfactory productive capacity, are in good condition and of pleasing type.

We would like to call the attention of the East Coast Florida dairymen to an excellent opportunity to replenish their milking stock for the winter season.

For catalogs write:

Herrick-Merryman Sales Company • Sparks, Maryland

TWO BROOKS FARM ★ *Basking Ridge, N. J.*

Is proud to consign to the New Jersey State Sale

Two Brooks Calla 557540 ▶

in 122 days made 3615.7 M., 208.43 F., GGG, with Imp. Hilltop Butterfat's Clara 160768, 15963.3 M., 860.1 F., AAA, World Record close on both sides. She is bred to a son of Bright Lad's Actress 397598, A. R., 19146.6 M., 980.5 F., C—second in Class. Former World's Record. "Calla" is sired by Clara's Heartsease Butterfat 226497.

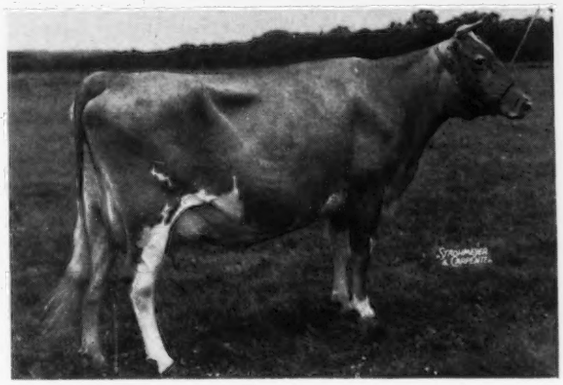

◀ ***Calla's Dam***

Hilltop Butterfat Lilac 430028

8202.8 M., 455.4 F., GGG
12841.4 M., 736.8 F., EE

Sire: HILLTOP BUTTERFAT 192478, A. R.

Dam: HILLTOP'S LILY OF FASHION 174415
10668.4 M., 614.1 F., G
3 Daughters, 2 Sons

C. W. BAIRD, *Owner* *Accredited T. B. and Bang's* JOHN WOLFORD, *Manager*

MULHOCAWAY FARM

Consigns to the

New Jersey State Sale

Four Daughters of

Dayboy 223294

A grandson of Mixter Hardwick 107510, and out of Royelen's Daylofette 349049, 12234.5 lbs. M., 669.0 lbs. F., Class EE. Of Dayboy's first six daughters to freshen, all have milked from 39 to 47 pounds a day on test in GGG. His maternal sister, Blakeford Delphine 540197, sold in the 1940 Coventry Sale for $1,050.

Included in this consignment is Mulhocaway Marvel 579836, a daughter of Owendale's Rose Marie 480352 that holds 10th place in Class DDD with 12685.0 lbs. M., and 593.0 lbs. F. Marvel's full sister on test in GGG has 5016.6 lbs. M., 236.6 lbs. F., in 125 days. This heifer is of exceptional type and we take great pride in offering her.

Also included are two heifers in milk on test in GGG and one heifer due December 2, all from dams with very good A. R. records.

Visit our farm while at the sale or at the National Dairy Show. Let us show you our Guernseys and our fifty head of SUFFOLK HORSES—the ideal farm horse.

Clinton is located on U. S. 22, midway between Somerville, New Jersey, and Easton, Pennsylvania, on the main highway between Harrisburg and New York, and thirty-five miles north of Trenton on Highway No. 30.

MR. AND MRS. L. B. WESCOTT
SYDNEY AND ARCHIE QUERIPEL, *Herdsmen*

CLINTON, NEW JERSEY

Consigned to the

New Jersey Guernsey Breeders Sale

Trenton, New Jersey • October 12, 1940

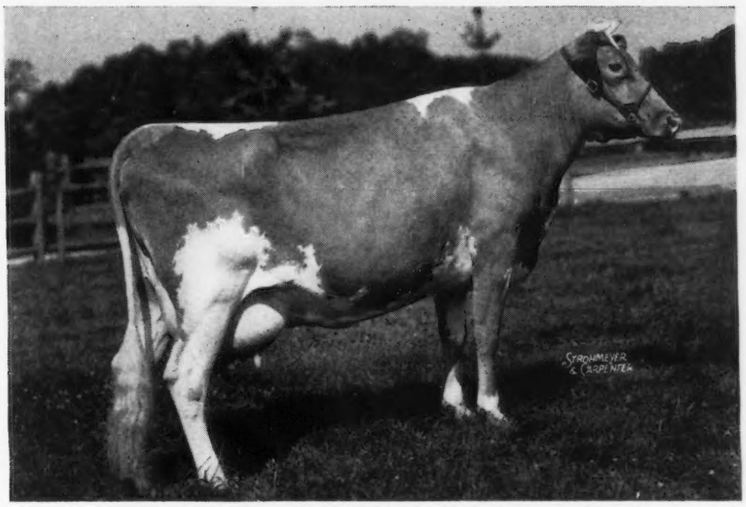

CHINQUAPIN MEADOW PRINCESS 501460
13683.8 lbs. M., 675.6 lbs. F., Class GG
Born September 26, 1936
Sire: LANGWATER PHILOSOPHER 187794, A. R.
Dam: GREEN MEADOW QUEENIE 384717
12839.5 lbs. M., 728.7 lbs. F., Class G, a daughter of Green Meadow Coronation Prince 125281, A. R.
Bred April 20, 1940, to Florham Country Gentleman 234207

CHINQUAPIN BRONZE PRINCE 285666
Born April 1, 1940
Sire: FLORHAM COUNTRY GENTLEMAN 234207, by Langwater Country Gentleman 141686, A. R., out of Florham Polly 307289, 15463.7 lbs. M., 846.6 lbs. F., Class G; 19509.1 lbs. M., 1013.8 lbs. F., Class A.

and

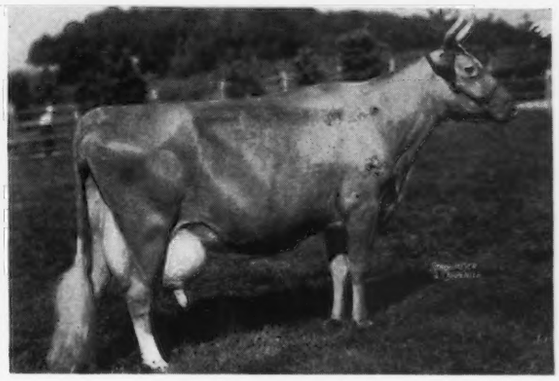

His Dam (not in sale)
ROYAL HAZEL 335546
15264.8 lbs. M., 668.6 lbs. F., Class A
A daughter of Langwater Mary's Royal 82716, A. R., and Nora Hazel of Hill Girt 258239, 17924.4 lbs. M., 748.9 lbs. F., Class A.

...ALSO...

FRANCHESTER NOVELTY 505939, 10386.3 lbs. M., 617.17 lbs. F., Class EE (unofficial), beautiful four-year-old, fresh.

CHINQUAPIN SUNBURST 589893, a yearling daughter of Florham Country Gentleman 234207.

Herd fully accredited for the Tuberculin and Bang's tests

CHINQUAPIN FARMS Rural Delivery 2 **MORRISTOWN, N. J.**

WILLIAM E. EPPLER, OWNER — ANDREW V. SHEPPARD, SUPERINTENDENT

For Catalog Write

THE PATE SALES COMPANY • KENNETT SQUARE, PENNSYLVANIA

In the New Jersey Breeders' Sale

Saturday, October 12, 1940
Trenton, New Jersey

There will be 27 cows and two-year-olds in milk, 16 close springers or bred heifers, 7 open heifers, 4 select young bulls.

From Fairlawn Farms, Inc.

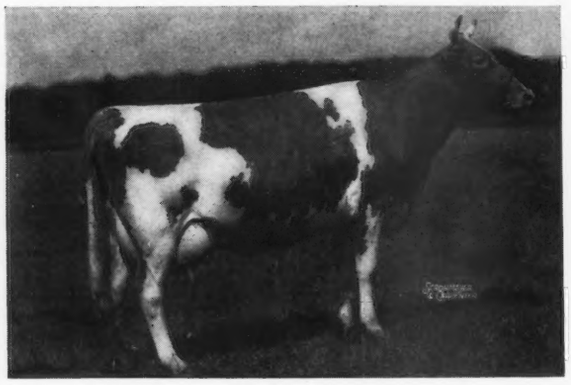

Valleywood Content 523596

4 years old. Calved September 8, three-fourths sister to Valleywood Honesty 545684.

14522.7—792.3—GG; 14612.4—824.6—EE
Sold for $1,750. Twice a class leader.

Sire: VALLEYWOOD VALIANT 200316, A. R. Sold for $3,000 in the Valleywood Dispersal.

From Brian Boru Farms

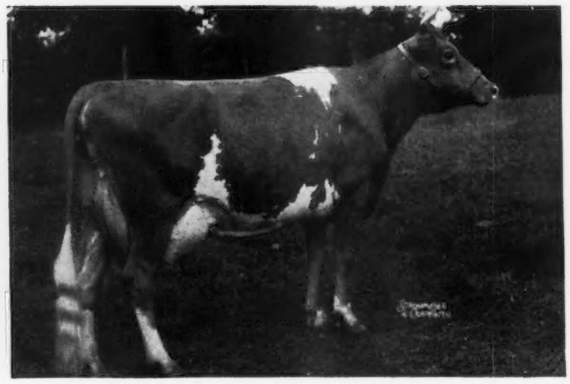

Westmont Bonita 438330

6 years old. Calved in August. 12889.6—621.7—C Sired by a son of Rockingham Marguerite 196236,

14424.1—691.8—C, Sold for $2,600.

Also consigned is the 4-year-old daughter of Westmont Bonita, fresh in July.

Others are—

- CHINQUAPIN MEADOW PRINCESS 501460, 4 years old, 13683.8 675.6—GG. *Sire*, LANGWATER PHILOSOPHER 187794, A. R. *Dam*, GREEN MEADOW QUEENIE 384717, 728.7—G.
- ROYELEN'S CONTENTMENT 423362, 6 years old, 13035.0—635.9—B. *Sire*, ROYELEN 145123, A. R. *Dam*, ROYAL'S CONTENTMENT 197655, 16696.2—815.6—A.
- TWO BROOK'S CALLA 557540, 3 years old, on test. *Dam*, HILLTOP BUTTERFAT LILAC 430028, 12841.4—736.8—EE. Three nearest dams average 13506—736.
- HARDWICK'S DAYLIGHT 567726, two-year-old, calved August 9. *Sire*, MIXTER HARDWICK 107510, A. R. *Dam*, HOMESTEAD DESIRE 320732, 11001.6—561.5—D.
- GLENBURNIE PEACE 590580, 4 years old, due October 15. *Sire*, PENCOYD CRUSADER 126189, A. R.; *Dam*, GLENBURNIE IRENE 2D 496884, 10990.7—609.6—FF.
- MAXIM'S ELOISE 505850, 4 years old, 12727.7—536.8—FF, on retest making record of over 600 lbs. F. *Dam*, LIBERTY'S ELOISE 460552, 15002.5—711.7—B.

Bulls—

- BLOSSOM'S SON'S COMMANDER 287188, dropped February 6, 1940. *Sire*, BLOSSOM'S SON 216093; *Dam*, HARDWICK'S CONTENTMENT 364938, 12736.7—652.1—AA. 3 nearest dams average 732 lbs. F.
- CHINQUAPIN BRONZE PRINCE 285666, dropped April 2, 1940. *Sire*, FLORHAM COUNTRY GENTLEMAN 234207; *Dam*, ROYAL HAZEL 335546, 15264.8—668.6—A. 3 nearest dams average 810 lbs. F.
- FLORHAM DUVAUX 290704, dropped February 25, 1940. *Sire*, LANGWATER COUNTRY GENTLEMAN 141686, A. R.; *Dam*, FLORHAM DEVOTION 353160, 15756.9—763.1—AA. 3 nearest dams average 730 lbs. F.
- FAIRLAWN PEERLESS DIVIDEND 283280, dropped October 20, 1939. *Sire*, GREEN MEADOW PEERLESS 192437, A. R.; *Dam*, KNOLLWOOD ZARA 297279, 11996.4—623.8—A. 3 nearest dams average 703 lbs. F.

The 12 nearest dams of the above four bulls average 743.7 lbs. F.

We regret that space does not permit mention of all selections. We do wish to compliment the New Jersey Guernsey Breeders on their ability to breed and develop such high quality cattle and on their cooperative spirit in promoting this project, sending of their best to this sale.

It is both a privilege and a pleasure to assist in presenting such high quality cattle at auction.

For catalogs write:

THE PATE SALES COMPANY • Kennett Square, Pa.

Glenburnie Guernseys

Consignment to the

New Jersey State Sale, Trenton

October 12, 1940

Glenburnie Independent 2d 252571
Sire: GLENBURNIE INDEPENDENT 161961, A. R.
Dam: LADY MARY OF PINE BROOK 352307
Senior Herd Sire at Glenburnie

The Glenburnie selection for this Sale consists of one young cow that will be ready to begin her second A. R. record at time of Sale; two others, both qualified to make outstanding records in their first lactation, and one heifer now ready for breeding. They have back of them eight generations bred in line from dam to daughter for high production.

GLENBURNIE PEACE 590580
11212.7—579.1—FF (Unofficial)
Sire: PENCOYD CRUSADER 126189
Dam: Nadeline of Walnut Grove 79981
14468.4—668.2—A
Dam: GLENBURNIE IRENE 2D 496884
10990.7—609.6—FF
Dam: Glenburnie Irene 278661
14935.6—770.4—AA

GLENBURNIE JANET 3d 640305
Sire: LAD OF THE SPURS' BUTTERFAT 209093
Dam: Imp. DeBaugy's Daisy Rose 291726
18031.7—647.6—A
Dam: Glenburnie Janet 319491
14560.4—770.7—A
Dam: Glenburnie Fair Antoinette 209797
9125.5—501.7—GG

GLENBURNIE GLADSOME 628198
Sire: LAD OF THE SPURS' BUTTERFAT 209093
Dam: Imp. DeBaugy's Daisy Rose 291726
18031.7—770.7—A
Dam: Glenburnie Joy 2d 496883
12002.5—626.0—F
Dam: Glenburnie Joy 307852
11870.0—661.0—FF

GLENBURNIE BRIER ROSE 639328
Sire: GWYNLLAN INDEPENDENT 251509
Dam: Grace of Gwynllan Farm 438035
11746.1—638.8—C
Dam: Glenburnie Sweet Brier 3d 569747
Sold for $1,725
12238.6—578..9—GG
Dam: Glenburnie Sweet Brier 372176
Sold for $1,000
11367.3—573.2—FFF
16036.1—836.6—BB

We are pleased with the honor of having a Glenburnie heifer selected to share in New Jersey's offering for the relief of British refugee children.

GUERNSEY GOOD WILL 639910, a daughter of Glenburnie Independent 2d (pictured above) and Glenburnie Golden 4th 556564, combines the best in Glenburnie breeding. We hope that every cent paid for her will find its way back to those in desperate need who have been forced to abandon the Island that has given us so much.

2064 Lawrence Road, Trenton, New Jersey

JAMES E. RUSSEL, *Owner* J. L. YOUNG, *Manager*

Announcing . . . THE DISPERSAL OF THE

PIONEER POINT FARMS HERD

MRS. HELENA S. RASKOB, *Owner*

Centreville, Maryland **On the Farm at 11 A. M.** **Wednesday, October 23**

13 Cows - 8 Heifers - 7 Yearling Heifers under 1 year - 2 Herd Bulls - 4 Bulls under 1 year

Tuberculin Accredited Herd No. 191288 *Maryland Bang's Free Certificate No. 40*

Becoming interested in Guernseys 14 years ago, Mrs. Raskob selected for the foundation some of the best Guernseys obtainable and from that time A. R. testing in conjunction with using well-bred sires has produced a small but select herd.

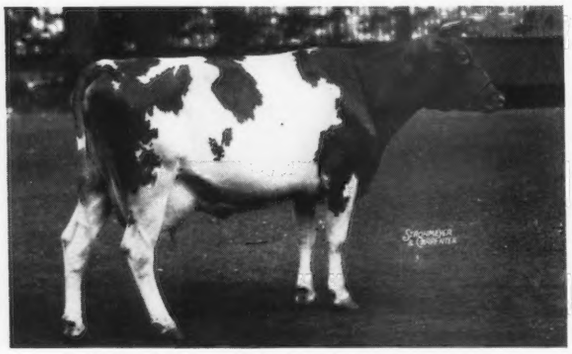

GAYHEAD'S LADY IN WAITING 137545
13516.3—730.2—A
12280.1—661.6—D
12036.0—608.7—G
Daughter of Langwater Africander 57121, A. R.
Dam of Valor's Africander 193733, Lot 1, he sired by Langwater Valor 79775, A. R.

VALOR'S AFRICANDER 193733, herd sire at Pioneer Point Farms has 13 daughters in the sale. A. R. daughters of Valor's Africander in the sale are:

AFRI'S STARLIGHT OF P. P. 430369
15000.2—762.3—EE
(Her inbred son is in the Sale)

LOVE-SETTE OF PIONEER POINT 396935
14561.7—641.4—GG

AFRI'S BLUEBELL OF P. P. 436846
14407.2—634.1—E

AFRI'S CREOLE OF PIONEER PIONT 420393
14118.4—632.8—DD

JEWEL OF PIONEER POINT 396938
12144.0—577.4—EE

AFRI'S MAID OF PIONEER POINT 532157
10366.7—534.9—G

MAGGIE SWEET OF PIONEER POINT 484507
12513.9—518.4—FF

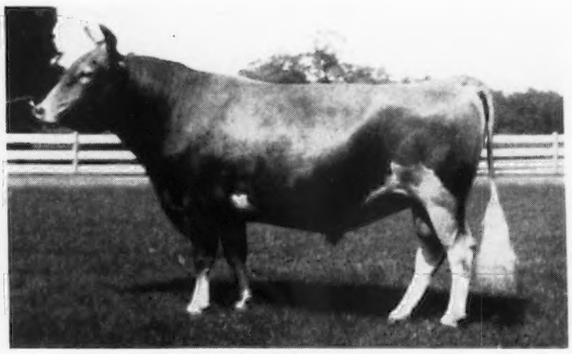

BROADLAND MARQUIS 206615 (Lot 2)
Dropped February 7, 1933
Sire: GREEN MEADOW AMBITION 146344
Dam: GREEN MEADOW MAY WORT 324925
12190.0—635.7—G

Sired by the full brother to Green Meadow Coronation King 109429, A. R.

Her dam, Raider's May Wort 48110, with 600.0 lbs. F., Class A, was an own daughter of Imp. Border Raider 22243, A. R.

Broadland May Prince 200586, a son of Green Meadow May Wort, has many attractive daughters in the Tom Marsalis herd, Centreville, Maryland.

There are 8 daughters and 1 son of Broadland Marquis 206615 in the sale.

OTHER A. R. COWS IN THE HERD ARE:

S'NO-BOY OF PIONEER POINT 365035
14593.4—626.9—D
11415.1—492.5—GG

OLD GOLD OF PIONEER POINT 374189
12655.1—619.8—D
10186.8—482.9—G

EVA'S BUD OF PIONEER POINT 335218
10647.6—503.0—G

MOPSEY'S LADY OF PIONEER POINT 355572
10346.7—503.1—E

VALOR'S AFRICANDER is line-bred to the great cow, Langwater Queen of the East 70304, as Langwater Valor 79775, his sire, and Langwater Africander 57121, his grandsire, were both sons of Queen of the East and she also was the dam of Langwater Hannibal 69279 and Langwater Pharaoh 98719.

For catalogs write:

THE PATE SALES COMPANY - Kennett Square, Pennsylvania

BRECHINWOOD FARM
Jaffrey, New Hampshire

Herd Sire
GREEN MEADS KING MERRYMAKER 272876

15 Nearest Dams Average 13893.4 lbs. M., 688.2 lbs. F.

Sire: LANGWATER COUNTY SQUIRE 216866, A. R. 5 A. R. daughters average 13170.3—673.1; Cl. G and GG.

Maternal Grandsire: LANGWATER KING OF THE MEADS 196128, A. R. 29 A. R. daughters, 4 over 800 lbs. F., 11 over 700 lbs.

17 PRIZES AWARDED BRECHINWOOD, AUGUST, 1940

12 Prizes at Cheshire Fair, Keene, N. H.
5 Prizes at New Hampshire Guernsey Breeders' Field Day, Concord, N. H.

At Cheshire Fair, BRECHINWOOD LADY LORNA 485618, distanced all competitors for First Prize for Butter Fat production in twenty-four hours, making 2.63 lbs.

ON D. H. I. TEST, August 30, Herd Average, 16 cows, was 46 lbs. F., 2 cows made 80 lbs. each, 7 over 50 lbs.

ALL COWS A. R., OR ON TEST (ARHT)

WE OFFER: Bull calf out of an A. R. cow by Wethersfield Gallant Knight 256235, whose three nearest dams average 14444.7 lbs. M., 776.66 lbs. F.

10 sons have been sold to become herd sires.
Only 1 left, 10 months old.

Accredited *Bang's Free N. H. No. 2*

CHARLES S. MILLS, *Owner* — GEORGE W. DOUD, *Superintendent*

We Bow to HILLTOP

In deference to the Butterfats and Messrs. G. M. Hendee and Frank Smith—we are postponing until Spring, the Dunn's Tour Sale scheduled for October 26.

(Announcement of the Hilltop Dispersal Sale Elsewhere in this Issue).

It is sad that the life work of two great breeders must be scattered, but a Hilltop Dispersal will afford a magnificent opportunity for other breeders to acquire, probably for the last time, the pure and close up blood from the Island of Guernsey. Here it is prominently established in its pure form as "Butterfats" and has proved even more prepotent when fused with our American "May Roses."

****

October 5 Samuel P. Senior Dispersal Sale, Easton, Conn.

October 7 New England Guernsey Sale, Hill-Farm, Suffield, Conn.

October 28 Hilltop Farm Dispersal Sale, Suffield, Conn.

****

DUNN'S TOUR will stop at these sales to meet and advise clients. It will continue to tour thereafter to the homes where good Guernseys are offered.

DUNN'S TOUR

"The Short-cut to Good Guernseys"
Schoharie, N. Y. and Cordaville, Mass.

DISPERSAL SALE ★ October 5, 1940
1:30 P. M. Standard

The entire herd of Mr. Samuel P. Senior
TERSANA FARM, EASTON, CONNECTICUT

Located on Route 59, six miles west of Bridgeport, about one mile off the Merritt Parkway

30 Registered Guernsey Cows - 20 Heifers, All Ages

The herd has been on D. H. I. A. test since 1935 and has a 5-year average of 8855 lbs. M., 423 lbs. F. (305 days.)

In the highest year, made 9332 lbs. M., 453 lbs. F. It has continually led or been near the top in the Fairfield County D. H. I. A. Individual records up to 11000 lbs. M., and over 500 lbs. F.

Cows are the large, upstanding, dairy type with proved high production. The herd sires, having materially increased the production of daughters over dams, now stand for insemination service in the Fairfield-New Haven Breeding Association. They will not be in the sale.

THIS SALE OFFERS A RARE OPPORTUNITY TO ACQUIRE CLEAN, WELL-BRED GUERNSEYS THAT ARE PROVED PROFITABLE BY LIFETIME D. H. I. A. RECORDS.

It is one of Connecticut's older herds . . . founded originally on an importation direct from the Island of Guernsey.

Federal Accredited for Tuberculosis—Bang's Accredited Herd No. 4

Write for a catalog to **DUNN & HARWOOD,** *Sales Managers*
Cordaville, Massachusetts, and **Schoharie, New York**

ATTEND THE FIRST SALE

of the

Guernsey Cattle Breeders' Association of Ontario at RIDGEFIELD FARM ARENA

Oakville, Ontario - Thursday, October 10

1 P. M. Standard Time

This is the first sale of cattle sponsored by the Association, and the committee has made the selections with considerable care. A number are show animals and carry the blood lines of Langwater and Foremost breeding. Forty head will be sold consisting of fresh or near freshening cows and heifers, a few unbred heifers, and six select young bulls—some from Canadian class leaders. All cattle are from accredited herds and federally negative to Bang's. Ontario cattle are known for their healthy condition and rugged constitution.

If you are interested in or want some good Guernseys, arrange to attend this sale and see what the breeders have to offer. Here is an opportunity for American breeders to save as your money commands a premium in Ontario—settlement will be made in Canadian funds.

Take a drive along highway No. 8 from Niagara Falls to Hamilton and then the famous Queen Elizabeth Way to Oakville and see the scenic beauty of Southern Ontario along this route—see and perhaps buy some good Guernsey cattle.

Sale will be held under cover; L. E. Franklin will be the auctioneer.

For catalog address: HUGH HILL, *Secretary*

GUERNSEY CATTLE BREEDERS' ASSOCIATION
GODERICH, ONTARIO

Your Choice

AND AT

YOUR OWN PRICE

200

Ohio Guernseys

Consigned to

5 Outstanding Sales

DARKE COUNTY
CONSIGNMENT SALE,
Greenville, October 18.

☆

KNOX COUNTY
CONSIGNMENT SALE,
Mt. Vernon, October 23

☆

VAN WERT BREEDERS
COMBINATION SALE,
Van Wert, October 25

☆

OHIO STATE
CONSIGNMENT SALE,
Wooster, October 29

☆

EASTERN OHIO
CONSIGNMENT SALE,
Canfield, October 31

☆

Catalogs may be obtained 10 days prior to each sale date by addressing correspondence to:

OHIO GUERNSEY BREEDERS' ASSOCIATION

Wooster, Ohio

BROOKNILL FARM

Consignment to the

Ontario Guernsey Breeders' Sale
Oakville, Ontario • October 10

Includes two daughters and a son of Supreme's General 234681, sire of champions, 1st prize get of sire and breeder's herd for past three years at Canada's major shows.

BROOKNILL MARGARET ROSE 22330

Junior champion, member of 1st prize junior get, breeder's herd and 2nd prize produce of dam, 1940 Canadian National Exhibition.

ALSO: **Brooknill Golden Dawn 22332**, another beautiful heifer. The dams of these heifers have been consistant prize winners and have good R. O. P. records.

The bull, Brooknill Franklin 24444, a prize winner is from Brooknill Shirley 15010 which holds a Canadian class leader record.

ACCREDITED FEDERALLY NEGATIVE

U. S. funds are at a premium in Canada

WM. S. BROOKS **PARIS, ONTARIO**

Guernsey Pedigree Specialists

Established in 1915

Two color typewritten or ditto pedigrees, one copy up to several hundred on blanks for loose-leaf herd registers or on blanks not punched for covers for surplus stock for sale.

CATALOGUES FURNISHED FOR AUCTION OR PRIVATE SALES.
MOUNT HOPE PRECISE OR COMMERCIAL OR OTHER TYPES OF INDEXES PREPARED.
DAM-DAUGHTER COMPARISONS FIGURED.

Price Schedule

Number of Ancestors	Size of Blank	Typewritten (Two color) 1 copy	Ditto (Two color) 15 copies	30 copies
14	8½" x 11"	$ .75	$1.00	$1.25
14	14" square	1.00	1.25	1.50
30	14" x 16"	1.35	1.75	2.00
30	4¼" x 7¼"	.75	(pocket loose-leaf)	
62	14" x 17"	2.25	2.50	2.75
124	17½"x 23½"	4.00	(On Cardboard, Suitable for Framing)	

NOTE: On all ditto pedigrees, 15 or 30 copies, there is no additional charge for master copy. NOTE: Special prices quoted on total number of animals in herd on loose-leaf, 30 and 62 ancestor blanks.

In ordering pedigrees, please furnish name and herd book number and date of birth of animal to be pedigreed, as well as name and herd book number of sire and dam and grandsire and grandam on both paternal and mater nal sides.

Send for samples and prices direct to

Ithaca Sales and Pedigree Company
513 NORTH TIOGA ST., ITHACA, NEW YORK
Telephone 3522

Hilltop 1913 - 1940

★

DISPERSAL SALE
October 28, 1940
Suffield, Connecticut

Hillltop Has Been Sold

The home of the BUTTERFATS—where they originated, were developed, and made their mighty contribution to the Guernsey breed—must be broken up.

Accordingly, the BUTTERFATS must go.

They will be dispersed entirely and completely at public auction at the farm on MONDAY, OCTOBER 28, 1940.

The herd is accredited for Bang's, accredited for Tuberculosis.

Write us for a catalog

DUNN & HARWOOD, *Sale Managers*

Schoharie, New York *and* **Cordaville, Massachusetts**

Hilltop 1913 - 1940

IMP. HILLTOP BUTTERFAT'S CLARA 160769, A. R.

The World Record Cow in Class AAA

"CLARA"—familiarly referred to among Guernsey breeders as "Old Clara" —was one of the leading and most ideal "BUTTERFATS." She still holds the World's Record in Class AAA and was Grand Champion cow at Brockton Fair, the only year she was shown.

The Hilltop herd has built around "OLD CLARA." The largest part carries her blood or in calf to her sons.

Two sons, two daughters and at least four paternal sisters of "Clara" will be in the sale along with her other descendants.

THERE WILL BE 90 GUERNSEYS IN THE SALE . . . ALL "BUTTERFATS."

PROBABLY THE LAST CHANCE TO OBTAIN PURE, CLOSE UP ISLAND BLOOD THAT HAS PROVED EMINENTLY PREPOTENT AT HILLTOP AND MORE SO WHEN FUSED WITH AMERICAN BLOOD LINES.

The registered Belgians, 9 mares, 1 gelding, will also be in the sale . . . October 28, 1940.

The catalog of this sale will be a valuable reference book for ever. Write us for one.

DUNN & HARWOOD, *Sale Managers*
SCHOHARIE, NEW YORK and CORDAVILLE, MASSACHUSETTS

GERAR GUERNSEYS

Saturday, October 19, 1940
at 10:05 a. m.

At Auction

Maryland State Fair Grounds, Timonium, Maryland

55 Head from Gerar—18 from a few special clients

8 BULLS • 65 COWS and HEIFERS

Note:—In the last Journal, through a blunder on the part of our advertising department, the wrong date was given for this sale. We repeat, THE GERAR SALE WILL BE HELD ON SATURDAY, OCTOBER 19, 1940, the day following the final Guernsey judging at the National Dairy Show, Harrisburg, Pennsylvania. Timonium, Maryland, is 65 miles south of Harrisburg on Route 111. Timonium is 10 miles north of Baltimore, on route 111.

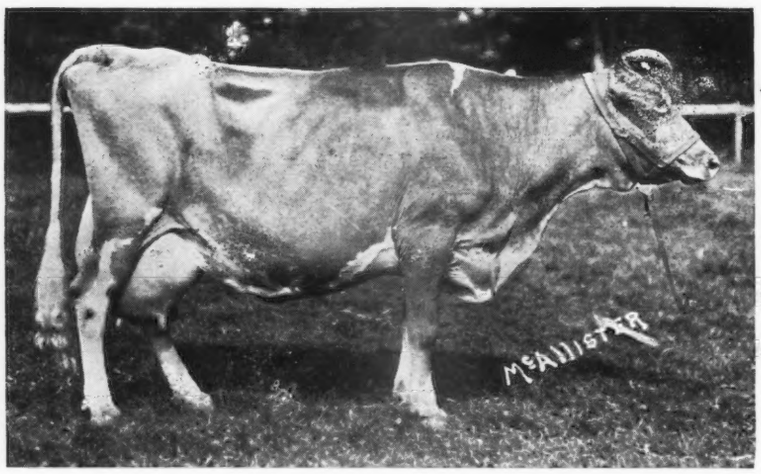

◀ Clare of Poplar Grove 3d 16343

13170.7—568.8—AA

Dropped: October 17, 1902.

Dam of 3 A. R. daughters, 2 A. R. sons.

Grand Champion, Virginia and New York State Fairs, 1907.
Grand Champion Virginia State Fair and 5th at the National Dairy Show, 1917, at the age of 15 years.
Purchased by Mrs. Isabella Merryman, 1904.
Great, Great, Great, Grandam of Gerar G. Foxy 568069, Lot 2.
1st Senior Yearling and Junior Champion, Maryland, 1940.
Great Grandam of Gerar Fanny 2d 157603, sold 1927 for $7,600.

Many of the offering carry her blood.

The improved Gerar type, heavy production, shapely udders, sustained reproduction, refinement.

LOUIS MCL. MERRYMAN E. GITTINGS MERRYMAN LOUIS MCL. MERRYMAN, JR. JOHN B. MERRYMAN

Federal Accredited for T. B. — Established in 1889 — *State Accredited for Bang's*

FOR CATALOGS WRITE:

HERRICK-MERRYMAN SALES COMPANY, SPARKS, MARYLAND

(*All cattle in the sale can be shipped immediately to any state or possession of the United States*).

At My Lord's Gift Farm

Complete Dispersal
Broadland Guernseys
Queenstown, Maryland
Monday, October 21 and Tuesday, October 22

Sale starts at 10:05 A.M. each day

Thomas Marsalis, ***Owner***

Herd Federal Accredited for T. B. No. 330105 and State Bang's Free No. 26

152 Head • 16 Bulls 62 Cows 74 Heifers • 152 Head

These 152 head are splendid representatives of the blood of Imp. Charmante of the Gron 14442—Imp. Border Raider 22243—Langwater Steadfast 31672 and Langwater Horatius 63271—so skillfully blended by that master breeder, Arthur Galusha, that "Green Meadow" and "Coronation" are symbols for quality in Guernseys—as concerns type, production, reproduction and stamina.

Guernsey breeders should appreciate the happy chance which permits them to take their choice of the finest Green Meadow blendings.

We know of no other place where such numbers of this most excellent strain may be bought.

My Lord's Gift Farm is ½ mile west of Queenstown on routes 18 and 404. It is 13 miles east of Matapeake where the ferries from Annapolis dock. The first ferry leaves Annapolis daily and Sunday at 7:25 A. M., and thereafter, every hour on the hour until 8 P. M. The trip from Annapolis to Matapeake takes 45 minutes. Ferries from Matapeake to Annapolis run on an identical schedule.

From Wilmington, Delaware, go to Middletown, Delaware to Sudlersville, Maryland, to Church Hill and then to Centerville. From Centerville, take route 18 to the farm.

From Cape Charles, Virginia, take route 13 to Salisbury, Maryland, to Delmar, Delaware, to Bridgeville, Delaware, then route 404 through Denton, Maryland, and Wye Mills to My Lord's Gift Farm.

Annapolis is 45 minutes drive from both Baltimore and Washington. Carvel Hall, Annapolis, will be Guernsey Headquarters for the sale. Please make your reservations.

(*All cattle in this sale can be shipped immediately to any state or possession of the United States.*)

For Catalogs Write:

Herrick-Merryman Sales Company • Sparks, Maryland

Bull Buyer's Guide to California

It leads to the State Fair Grounds at Sacramento on October 21, where the California Guernsey Cattle Club will present a new departure in California State Guernsey Sales.

The offerings will be restricted to 50 heifers—calves, open heifers and bred yearlings—and half a dozen young bulls. No cows in milk will be offered. It is strictly a sale of foundation young stuff, especially chosen to start herds for dairymen and boys. Bulls will be out of cows with 600-pound mature equivalent records in Advanced Register. Heifers will all be out of cows with A. R. or D. H. I. A. records. Offerings from seven show herds are included.

Among the Consignors:

Adohr	Barnegat	Boyd Farm	Brant Rancho	Brown Ranch
Butterton	Clover Top	Ellwood	El Verano	Faretti Farm
Happyholme	Kern F. F. A.	Laurel Brook	Lehmar	Loumorlen
Matapa	Rancho Nicasio	Rocky Hill	San Carlos	Suglian
		Wescon		

For Catalog Address:

California Guernsey Cattle Club

401 California Fruit Building - - - Sacramento, California

Combining the Best of Island and American Breeding

Hazelwood Guernseys

Offer for Sale . . .

A few choicely bred sons of our Junior Herd Sire

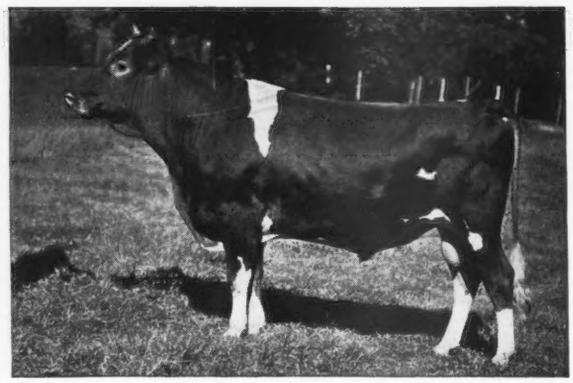

◀ Rockingham Cestrian 243520

3 nearest dams average 17483.7 M., 833.4 F. *His first 2 daughters have already freshened and are milking up to 42 lbs. as 2 year olds.* The 30 daughters now in our herd show good size coupled with pleasing type and desirable udders. *We cordially invite every breeder to visit our herd.*

Sire: Rockingham Prince Hollistar 199981, A. R.
Dam: Rockingham Fanny 324563, A. R.
15733.9 M., 758.1 F., Class B

"CESTRIAN," a great grandson of old Clara's Emblem 3994 P. S. is being used on the daughter of Imp. Betsey's Emblem 126428, A. R.

Line-bred along similar blood lines since 1918 we can offer you a choice selection of herd bulls that are backed by the best of our blood lines.

Send for our bull list

Accredited for T. B. 112325 *Negative to Bang's 5*

Hazelwood Farms - Chester, South Carolina

R. B. Caldwell, Owner

Celebrating Our Silver Anniversary

by offering you an opportunity to secure your future herd sire . . . **an outstanding son of**

Sire: GAYOSO MARGARET'S ACTOR 153105, A. R. 2 A. R. sons, 12 A. R. daughters. Herd Sire at Pine Manor. By the great sire, Langwater Actor 60162, A. R., 47 A. R. daughters, 16 A. R. sons. Out of Margaret of Gayoso Farm 100626, A. R. 13613.8—702.3—A

Dam: IMP. BETSY'S HOPEFUL 150678, A. R., 5 A. R. sons, 1 A. R. daughter. 15594.9—904.7—A; 16071.8—918.0—AA. By Governor III. of Les Grantes 4089 P. S., 36 A. R. daughters, 4 A. R. sons, out of Deanie's Betsy of the Ponchez II. 175136, 1 A. R. daughter, 1 Eng. A. R. daughter.

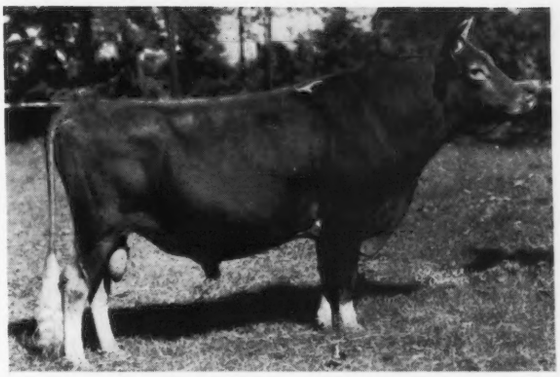

WILDWOOD BETSY'S ACTOR 193036, A. R.
7 A. R. daughters—25 daughters in herd.
(*See May 1 Journal*)

▼ *His Dam*

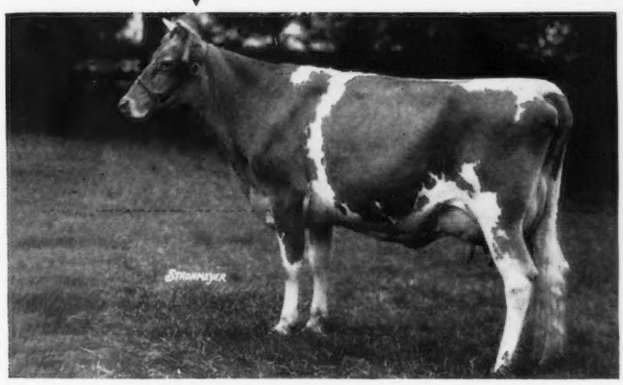

GAYOSO GALAXY'S ACTRESS 448025, A. R.
11382.2—510.4—F
11851.2—527.6—C

Sire: GAYOSO ACTOR 194044, A. R., 20 A. R. daughters, 2 A. R. sons. By Gayoso Patrician 168633, A. R., 9 A. R. daughters, 2 A. R. sons. Out of Galaxy's May Beauty 81382, A. R., 5 A. R. daughters, 1 A. R. son. 13505.0—696.8—A.

(Amateur Snapshot)
UDDER OF GAYOSO GALAXY'S ACTRESS

Dam: GAYOSO ACTOR'S MAY 184708, A. R. 3 A. R. daughters 10198.1—501.1—C; 13245.3—647.3—B. By Langwater Actor 60162, A. R., out of Galaxy's May Beauty 81382, A. R. (See opposite column).

This bull will carry on the Langwater Actor and Galaxy's May Beauty blood in your herd where you left off with your last herd sire. We invite you to visit our farm and see this bull, along with his ancestors. Also the other outstanding animals in our herd. If it is not convenient to visit us, we will be glad to furnish extended pedigrees and photographs. Your inquiries will have our prompt attention.

Federal Accredited Herd No. 61368 *State Accredited Herd No. 243*

GAYOSO FARMS • Horn Lake, Mississippi

COL. JAMES HAMMOND, *Owner* F. A. ULKEN, *Manager*

EXHIBITED *and* BRED *by* PINE MANOR ☆ MR. AND MRS. ERNEST MARTIN, *Owners*

***Daughters of our* CORONATION COUNT 241114 *and* CORONATION KING OF PINE MANOR 250949**

Brought Home The "Bacon"

Breeder's Ribbons won at ILLINOIS, IOWA, INDIANA FAIRS; 7 *1sts*; 5 *2nds*; 1 *3rd.*

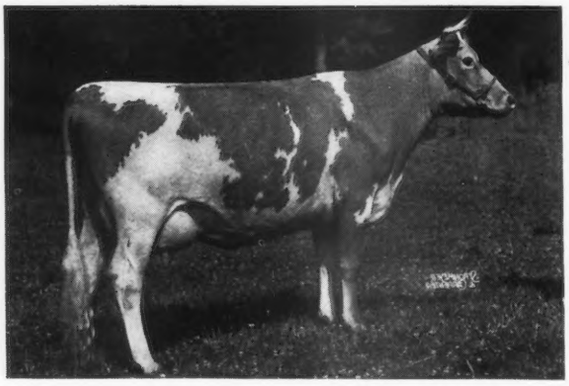

◀ CORONATION ALTHEA 520571

(*Not bred by us but raised*)

A daughter of "Count." Senior and Grand Champion, and member of 1st Dairy Herd, Illinois, Iowa, Indiana.

Other winnings of CORONATION COUNT *progeny:—*

2nd Get of Sire, Illinois (showing only 1 head over 2 years).

PINE MANOR COLUMBINE 596599, 2nd Senior Yearling Heifer, Illinois, Iowa, Indiana; member 1st produce, Iowa; 2nd Indiana; 1st Young Herd, Iowa. Shown by Kenfleur, 3rd Junior Yearling Heifer, Illinois and Indiana.

The Progeny of CORONATION KING OF PINE MANOR:—

1st Junior Get, Indiana, 3rd get (no Junior Get Class), Iowa.

PINE MANOR KING'S GLAMOUR 636182, Junior Champion, Indiana; 1st Junior Yearling Heifer, Iowa, Illinois; member 1st Young Herd, Iowa and above groups.

PINE MANOR KING'S TOPAZ 636185, 1st Heifer Calf, Illinois and Iowa; 2nd Indiana, member 1st young herd, Iowa, and above groups.

A bull calf and heifer calf by CORONATION REFLECTOR (Paternal brother to "King"), placed 3rd and 5th at Indiana.

Other Blue Ribbon Winners were: DOUGLASTON MARY CHARLOTTE 369594, FRANCHESTER REPOSE 423948, DOUGLASTON BARONESS FAIRLIE 529180, and PINE MANOR CROWN SUPREME 285428, shown by us but owned by the Elkhart County Bull Association No. 2. PINE MANOR CROWN MAJESTY 276283, Junior Champion, Wisconsin.

Sons by "COUNT," "KING" *and* "REFLECTOR" *available, no daughters offered.*

Last Reminder!!

Please See Pages 524 and 525 September 15 Journal Regarding Consignments to the Illinois and Indiana Sales Including a Son of "Count" and "Reflector" —2 Females Bred to "King"—1 to "Count"—2 to "Reflector."

Federal T. B. Accredited 315490 *Indiana Bang's Accredited 902-B*

PINE MANOR • GOSHEN, INDIANA

DIEDRICH ULKEN, MANAGER

Federal Accredited
Herd No. 76808

Oldacres Farm

(Robert Bacon Farm)
WESTBURY - NEW YORK

New York Abortion
Free Herd No. 3

"Steadfast to Valor *Valor to Steadfast"*

An Unusual Offer of Bulls...

A Senior Herd Sire, His Son and His Grandson

1. The Senior Herd Sire—LEVITY'S VALOR 209157, A. R.

A son of Shuttlewick Laughter 116207, A. R. and Langwater Valor 79775, A. R., and a grandson of Langwater Levity 70293, Itchen King 49803, Langwater Queen of the East 70304 and Langwater Valiant 51868. **POPULARITY**—Recent sales reveal the popularity of the progeny of Levity's Valor. Among the discriminating buyers was MR. ATHERTON W. HOBLER, WOODACRES FARM, STAMFORD, CONNECTICUT, who purchased a herd sire and three daughters.

The herd sire at 1½ years

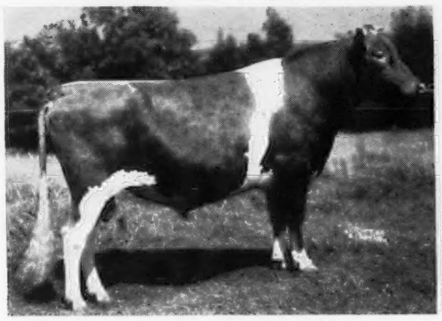

STEADFAST VALOR OF OLDACRES 263404
Dam: Langwater Mab 217996
14949.0—830.9—D

Full Sister

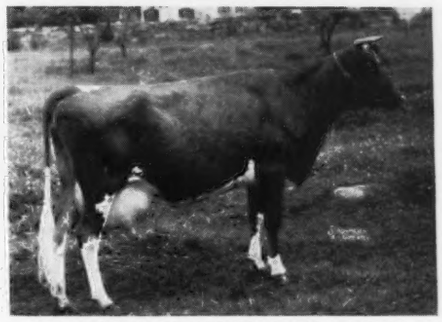

VALOR'S MAB OF OLDACRES 475816, A. R.
13557.1—775.4—EE

Also Valor's Queen Mab of Oldacres 529857, A. R., and Valor's Romana of Oldacres 539041.

HON. PETER GERRY, LAKE DELAWARE FARMS, DELHI, NEW YORK, purchased a heifer and three yearlings—Valor's Sov-Pride of Oldacres 529855, with 12728.0 lbs. m., 640.8 lbs. f., Class GG; Romana's Levity of Oldacres 577855; Valor's Golden Honeysuckle 616107, a double granddaughter of Langwater Valor 79775 and Valor's Golden Pride 616108, a granddaughter.

VALOR'S GOLDEN LAUGHTER 577854
Born September 3, 1938
Bred to Steadfast Valor of Oldacres 263404.

MR. GEORGE BACON, THATCH MEADOW FARM, ST. JAMES, NEW YORK, secured Valor's Golden Fantine 539039 on test in 213 days have made 7852.7 lbs. M., 412.1 lbs. F., Class G.

MRS. FLEET SMITH, LITTLE FARM, EAST NORTHPORT, NEW YORK, purchased Valor's Sally of Oldacres 463117 that made 12498.7 lbs. M., 560.4 lbs. F., Class FFF, State Champion of New York when record was made.

MR. REGINALD CLEVELAND, SUNNYBROOK FARM, EATONTOWN, NEW JERSEY, purchased a herd sire—Valor's Primate of Oldacres 279160. At the farm Valor's Valentine of Oldacres 436650 made 14920.7 lbs. M., 763.8 lbs. F., Class F.

2. A SON of Levity's Valor For Sale - - -

Sovereign's Valor of Oldacres 289609. Born February 29, 1940, out of Sov-Fantine Third Daughter 374372, that made 14776.4 lbs., m., 676.8 lbs. f., Class E and 15513.1 lbs. m., 724.9 lbs. f., Class B.

3. A GRANDSON of Levity's Valor For Sale - - -

Fantine's Steadfast Valor 289610, born May 14, 1940, and sired by Steadfast Valor of Oldacres 263404, a son of Levity's Valor and out of Madon's Sov-Fantine 430389, A. R., that produced 12980.6 lbs. m., 751.7 lbs. f., Class EE.

Visitors always welcome

MRS. ROBERT BACON, Owner

MISS ELEANOR E. MILLER, Superintendent

Bull Buyers . . .

Here is an Opportunity

to select a herd sire from one of the East's Largest Herds.

575
Registered Guernseys

Ideal Guernsey Farms cordially invite you to inspect our herd and offer for your approval bull calves out of A. R. cows and sired by

Langwater Satellite
212197, A. R.

A son of Langwater Moonlight 160256, A. R., and out of Langwater Fides 177729, A. R., a 742.0 F., Class D daughter of Langwater Valiant 51868, A. R.

or by

Langwater Gardenius
178663, A. R.

A son of Langwater Pharaoh 98719, A. R., and out of that great dam, Langwater Gardenia 74565.

ALSO FOR SALE . . . A few fine Belgian Horses and Hampshire Hogs. Write us your needs. If you need heifer calves for replacements we can offer you a fine selection.

Accredited *Negative*

VISITORS ALWAYS WELCOME

Ideal Guernsey Farms

Augusta, New Jersey

JACOB TANIS, *Owner* WILLIAM AULD, *Herdsman*

WYCHMERE FARM

Lake Road - ONTARIO, NEW YORK

Offers For Sale . . .

Wychmere Dauntless Dignity 287407

Dropped April 20, 1940

Sire: McDonald Farms Dauntless 267458. A son of Foremost Prediction 212227, A. R. His 14 A. R. daughters from tested dams average 71 lbs. F., each more than their dams. Sire of undefeated Junior and Senior Get of Sire in 1939. A son of Valor's Kittoline 401191, A. R., 16168 lbs. M., 766 lbs. F., Class AA. 1 A. R. daughter, McDonald Farms Artist 523718, A. R. (undefeated 3-year-old wherever shown during 1939).

Dam: Foremost Lemmie 452101.

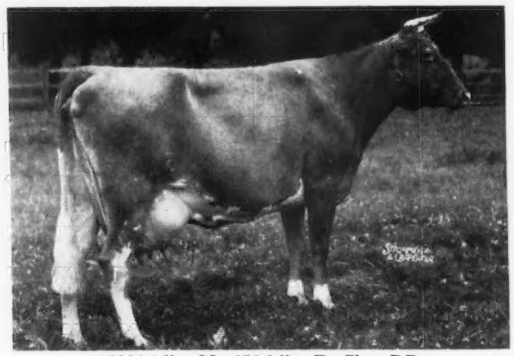

12834.1 lbs. M., 656.8 lbs. F., Class DD

"Lemmie is a granddaughter of Mixter Faithful 101637, A. R., out of a daughter of Langwater Foremost 39191, A. R. Her daughter—Wychmere Lindy Lou 526020—will make 550 lbs. F., Class F.

"DIGNITY" IS A DOUBLE "VALOR". His 2 nearest dams average over 700 lbs. F.

T. B. ACCREDITED N. Y. BANG'S FREE

Helen R. C. Motley, Owner **Richard Bauch, Manager**

HOLLOW HILL FARM

presents . . .

Gayhead's Klansman 276155

Klondike Hollimost 237473
- **Foremost's Gay Lad 117256** 36 A. R. daughters average 10826.8—531.0
- **Rockingham Marguerite 196236** 14424.1—691.8—C

Klondike Katinka 453448 13862.7—691.0—GG
- **Argilla Knight 193529** 36 A. R. daughters average 11559.3—585.5
- **Klondike Gay Freda 358352** 9609.5—400.5—E

His first two calves have just arrived

"A Small Herd of Select Breeding Guernseys"

Accredited Certificate No. 85652 Negative Certificate No. 62

MR. AND MRS. PAUL MOORE, *Owners*

RAYMOND F. BENHAM, *Herd Manager*

CONVENT • NEW JERSEY

FOREMOST GUERNSEYS

On the Pacific Coast

Foremost Double Supreme 237716

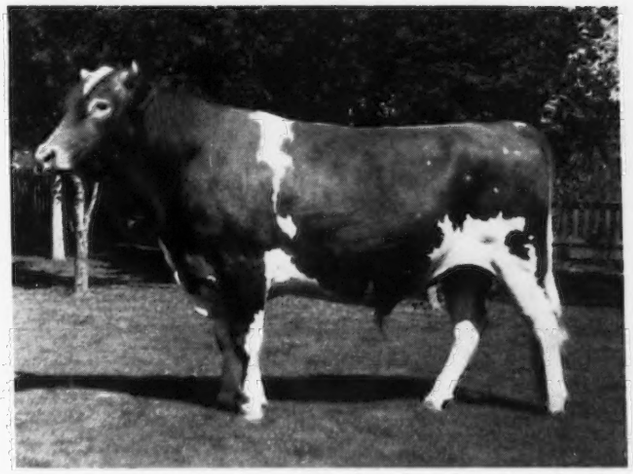

Double Grandson of Royal Supreme 137088

(Snapshot taken when 27 months old)

During the month of August, a very dry hot month with pastures all burned out, our milking herd made the following production on R. O. P. test:

Name	*Sire*	*Milk*	*Fat*	*Class*
Foremost Mildred 506978	Foremost Nobly Born 182562	1634.0	81.70	B
Foremost Marose 506981	Supreme's Royal 206530	1777.5	79.96	B
Foremost Neggie 507033	May Royal's Valor 146509	1421.0	63.94	E
Foremost Nepolita 507028	Foremost Prediction 212227	1612.5	77.40	E
Foremost Clarissa	Foremost Royal Valor 229913	1466.0	77.70	G
Foremost May Royal	Foremost Superlative 229914	1532.5	67.43	G
Foremost Neslie 510714	Valor's He'll Do 206532	1540.5	67.78	E
Foremost Naughty Girl 507027	Valor's Dasher 146510	1512.0	75.60	E
Gladiator's Missy 506974	Brookmead's Gladiator 215104	1576.5	78.82	B
Brooknill Veronica	Supreme's General 234681	1059.0	58.24	G
Brooknill Fancy	Supreme's General 234681	1189.0	54.20	G
	Average	1483.7	71.15	

4 only 2 years old, 4 only 3 years old and 3 only 4 years old

We think this is the kind of production every breeder wants to breed from.

WE OFFER a 10-month-old son of a Double Supreme out of a daughter of May Royal's Valor. Check this boy's background. Also another young son out of a daughter of Foremost Prediction and she has just completed her 2-year-old R. O. P. record in the 305-day division making 579.0 lbs. F., and only milked 3 times per day for 80 days. Her half-sister sold for $2,500 at the Coventry Sale this year.

Berryland Fruit & Dairy Farms, Ltd.

Haney, B. C., Canada

E. M. Gilland, *General Manager* — Max Grober, *Herdsman*

THATCH MEADOW FARM

Announces . . .

that the first four unselected daughters of CORONATION PRINCE STEADFAST 221672 come up to expectations.

(Recently Sold to Normandy Farm)

	Milk	*Fat*	*Class*	
Thatch Meadow Hepatica 576957	12482.0	673.2	GG	
Thatch Meadow Calendula 569142	12304.0	623.3	GG	
Thatch Meadow Gazella 576955	12666.6	652.5	FF	
Thatch Meadow Godiva 576956	12098.0	648.1	FF	*(Unofficial)*
Average	12387.7	649.3		

Following is a list of dams and their records:

	Milk	*Fat*	*Class*
Thatch Meadow Hollyhock 500815	10693.4	575.7	G
Thatch Meadow Cassandra 476112	Not Tested		
Thatch Meadow Gilly 497897	9380.9	430.7	G
Gold of Cold Spring Harbor 303306	11461.3	553.3	B
Average of 3 Tested Dams	10511.9	519.9	

In every case the first 4 unselected Daughters of Prince Steadfast show an increase over their dams.

Daughters of "STEADFAST" are now being bred to our senior Herd Sire—EDEN HILL PATRIOT 257754.

SEND FOR OUR SALES LIST

T. B. Accredited 370824
N. Y. Bang's Approved 174

☆

ST. JAMES
LONG ISLAND, NEW YORK

G. W. Bacon, *Owner* Ira C. Dodge, *Supt.*

Guernsey Pedigree Service

TYPEWRITTEN PEDIGREES

We supply two-color, typewritten pedigrees with show winnings, Advanced Register data and outstanding sale prices as follows:

Size	Price Each
8½ x 17 inches, 14 ancestors	$1.00
11 x 17 inches, 30 ancestors	1.50
13 x 17 inches, 62 ancestors, with list of progeny, for post binders	2.50
4¼ x 7¼ inches, 14 ancestors, giving list of progeny, for pocket herd books (handwritten)	1.00
8½ x 11 inches, 14 ancestors with list of progeny, for ring binders	1.00
Extra charge, if sketch is desired on any of the above pedigrees	.50

DUPLICATOR PEDIGREES (two colors)

Size	Price for ten
8½ x 17 inches, 14 ancestors	$1.50
11 x 17 inches, 30 ancestors	2.50

NOTE: In compiling duplicator pedigrees it is necessary to prepare a master copy. When ordering duplicator pedigrees, therefore, include the regular price for one pedigree, as given above, plus the charge for ten duplicates. Eleven duplicates will be furnished.

The American Guernsey Cattle Club

Peterborough, New Hampshire

Evergreen Guernsey Farm

Offers Farmer Breeders an Opportunity to Purchase

3 Choicely Bred Bulls

1 and **2** are both sons of Lad's Ace of the Pines 231086. The first calf was dropped September 26, 1939. The second calf was born November 20, 1939. **3,** Sired by Jewel's Chieftain 256585, a son of Bournedale Chieftain 174538.

All these bull calves are out of cows that make 450 to 500 lbs. fat, year in and year out.

Price and pedigree gladly submitted upon request.

W. B. Wilkowske - **Morristown, Minn.**

Renew Your Subscription to the JOURNAL . . .

$1.50 *for one year*

$2.50 *for two years*

$5.00 *for five years*

$4.00 *for one year for foreign subscriptions*

Adohr Surrogate Pride 243994

Herd Sire at Ridglydale Farms

Sire: LANGWATER SURROGATE 110019
Sire: Langwater Steadfast 31672
Dam: Imp. County Flower of Langwater
149216—14166.8—662.5—A

Dam: CHUCKANUT PRINCESS 290225
17556.9—809.3—G
Former Class Leader

Male Calves For Sale...

1. MALE CALF—Dropped August 29, 1939
   Sire: GREEN MEADOW ALERT 198651
   Dam: RIDGLYDALE'S JESSICA RUBY 450921
2. MALE CALF—Dropped February 4, 1940
   Sire: ADOHR SURROGATE PRIDE 243994
   Dam: RIDGLYDALE'S ALERT LASSIE 450929
3. MALE CALF—Dropped February 6, 1940
   Sire: LORD CHALLENGER OF RIDGLYDALE 262434
   Dam: RIDGLYDALE'S PRINCESS DAISY 450813

Two more calves of similar breeding.

HAMPSHIRE HOGS AND CORRIEDALE SHEEP of all ages and best breeding type.

RIDGLYDALE FARMS • *Decatur, Illinois*

Federal Accredited — *Illinois Bang's Free*

W. S. RIDGLY, OWNER

BULL CALVES

We are offering . . .

several choice bull calves from 4 to 6 Months old out of good producing cows and grandsons of Coronation Ajax 241116 whose 13 nearest dams average 13023.9 lbs. M., 674.5 lbs. F.

WE ALSO OFFER one 3-year-old bull sired by Green Meadow Renown 196361 that is a full brother to Green Meadow Rosamond 317416, 14218.1 lbs. M., 803.7 lbs. F., Class C.

MA-RU MEADOWS

Lapeer, Michigan

Archdale Dairy Farm

Offers for Sale

Bull Calves by Our Senior Herd Sire

Quail Roost Prince Raider 230076
Dropped December 10, 1934
Sire: HIGH POINT PRINCE MAXIM 104016, A. R.
Dam: QUAIL ROOST HOPE 318448
12982.6—704.4—A. 1 A. R. daughter

Especially promising are 2 bull calves by RAIDER

1. Out of Lad's Foremost's Lady 450783
   8626.9—418.7—GHI—730 T. M.
   Dropped May 29, 1939
2. Out of Ona of Upland Farm 328171
   11053.5—521.2—AHI—730 T. M.

Price and pedigree gladly sent upon request

T. B. Accredited No. 483766 — Bang's Free Herd Cert. No. 230

Kings Mountain, North Carolina

P. M. NEISLER, Owner — H. P. DIXON, Manager

BETHANY-HOMESTEAD FARMS, INC.

Purchases Tops to make Good Herds Better

Nothing stands still, we either go ahead or we slide back.

BETHANY-HOMESTEAD is dedicated to a program of moving ahead. Pride in our herd is a reason, but of greater importance is our desire to offer our customers the best breeding Guernseys afford in PRODUCTION and PLEASING CONFORMATION.

Our recent purchases are testimony to the above:

Males

THREE HERD SIRES

GAYHEAD'S FAVOR 247154 GREEN MEADS WISTAR 236556 FRANCHESTER SHAH 265781

Females

"Tops from many of America's Leading Herds"

	MILK	FAT	CLASS	DAYS
Imp. La Blanche II. of Duvaux 516548	15798.6	702.7	A	
*Hardwick's Trixie Ann 472773	11991.1	592.0	EE	*Unofficial*
**Imp. France's Rolla 516554	14093.9	698.1	AA	*Unofficial*
Hardwick's Lona 380897	10622.4	564.6	CC	
Hardwick's Bessie 308209	9277.4	406.04	A	226
Blakeford Delphine 540197	6142.4	259.93	G	147
**Foremost Lucky Girl 468073	13685.6	706.3	GG	
Rockingham Princess Marilyn 459503	14500.8	721.6	FF	
Rockingham Hollara 443414	10947.7	595.3	EE	
	10006.3	518.55	A	250
McDonald Farms Daybright 571776				
**Friendship V. C. Mariel 470927	11161.2	458.2	GG	
*Raemelton Sunny Lass 370587	12714.9	653.4	D	
Franchester Shadow 547434	3866.6	1164.95	G	122
**Gayhead's Pola 496818	12274.3	579.3	GG	

For Sale: ***Bull Calf by Bondwick 262153**
****Bull Calves by Green Meads Wistar 236556**

WATCH for our future advertisements for picture and write-up on some of the outstanding foundation cows in our herd.

We offer males and occasionally a few females of such inheritance that makes them capable of transmitting the production and type you are looking for in your herd.

T. B. Accredited 136265 *Bang's Free Certificate 1345*

BETHANY-HOMESTEAD FARMS, INC.

Honesdale, Pennsylvania

BYRON S. MILLER, *President* COREY C. GAREY, *Manager*

Rosewald

The Home of

Mussolini 199242, A. R.

and

Argilla Catamount 219182, A. R.

Says, "Thank You, Dr. Russell."

In a recent letter, James E. Russell of Glenburnie Farm, Trenton, N. J., says of his recent purchase of Rosewald Glenburnie Masher 286345, (by Argilla Catamount 219182 and out of Glenburnie Princess Hula 276787), "I am delighted with him; he is well-grown, vigorous and has splendid conformation. He should give us excellent service as he combines the best blood in the Glenburnie herd with one of your best strains."

At this time we have 2 equally promising Bulls for Sale:

1. Bull Calf Dropped July 19, 1940. A son of ARGILLA CATAMOUNT 219182, A. R. (first 10 daughters to freshen average 10887.5 lbs. M., 592.0 lbs. F., as first-calf heifers) and out of ROSEWALD FLORA 381213, 13699.6 lbs. M., 806.4 lbs. F., Class C. (New Hampshire State Champion).

2. Bull Calf Dropped June 11, 1940. A son of AFTON'S PIONEER 232834 and out of AFTON'S DONNA MAY KATHERINE 343376, 11945.1 lbs. M., 663.7 lbs. F., Class G; 14729.4 lbs. M., 695.6 lbs. F., Class AA. "Pioneer" is sired by Florham Pioneer 141062, A. R., and out of Afton's Shaggy Rose 321883, 13123.7 lbs. M., 712.6 lbs. F., Class CC.

Afton's Donna May Katherine ▶
343376

Dam of the second bull featured above. "Katherine" was grand champion cow at the N. H. Field Day, 1940, and George White said, "This is the kind of a cow we need more of in our breed."

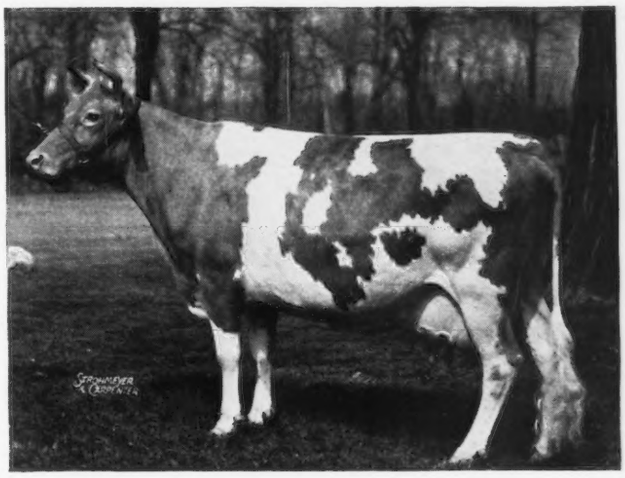

Complete information, price and pedegrees, gladly mailed upon request.

WILLIAM NIEDNER, *Owner* - E. F. EASTMAN, *Manager*

Hillsboro, New Hampshire

We've Got Something They Like!

Five More Riegeldale Bulls Go To The Bahamas

In the July 1 issue of the Journal we quoted a letter from W. Clark Fleming, manager of Eleuthera, Ltd., Eleuthera, Hatchet Bay, Bahamas, expressing the pleasure of everyone in the organization on receiving Riegeldale Majesty's Brutus 287172 which they purchased sight unseen.

In August we had the pleasure of showing our herd to Mr. Austin T. Levy, owner of Eleuthera Ltd., and he selected five bulls to follow Brutus. Three sons of Riegeldale Melba's Emory 254801, out of the following cows:

RIEGELDALE ACTOR'S ALICE 535510—Credits for 343 days, 10729.0 lbs. M., 489.67 lbs. F., Class G.

BOURNEDALE JOYOUS 497448—Credits for 260 days, 7983.1 lbs. M., 392.7 lbs. F., Class E.

QUAIL ROOST PRIMROSE BEAUTY 426132. 9808.3 lbs. M., 517.1 lbs. F., Class F. Credits for 225 days, 8278.9 lbs. M., 425.45 lbs. F., Class A.

One son of Bournedale Illustrious 153835, out of VALKYRIE VIKING'S DAISY 367694, 11866.2 lbs. M., 622.5 lbs. F., Class CC.

One son of Riegeldale Coronation King 240947 out of RIEGELDALE MAXIM VALENTINE 473377, 11886.1 lbs. M., 560.7 lbs. F., Class GG.

We appreciate the confidence thus shown in our breeding program.

A request will bring a list of other bulls we have with a future equally as promising.

Visitors Always Welcome

RIEGELDALE FARMS :: TRION, GEORGIA

35 Miles from Chattanooga, Tennessee

Federal Accredited for T. B.
Certificate No. 48722

State Accredited for Bang's
Certificate No. 90

For Sale...

Two Grandsons of Dolly's Foremost of High Rock 67827 (that has more 700 lb. daughters than any other Guernsey bull) out of 500 lb. daughters of

Governor of Steepway 205532

No. 1. Bull born January, 1940 out of a daughter of Great Elm Trixie 386326, grand champion at New Hampshire Field Day, 1938.

No. 2. Bull born February, 1940 out of a daughter of Great Elm Glendie 535421, that has a record of 13037.3 lbs. M., 679.7 lbs. F., Cl. CHI (unofficial).

Write for prices and pedigree

GREAT ELM FARM

Route 3, Dover, N. H.

A. J. Young, Owner

Skyline The...

Nebraska Breeders

led 82 Guernseys before Judge Mort Woods at this year's Nebraska State Fair.

The Skyline herd winning 7 blue ribbons and the senior and grand champion female and an additional 2 blues and a junior champion won by Skyline bred cattle.

We are delighted with the get of Skyline Superb Steadfast 217743—winning as follows:

1st on Production Get of Sire.
1st on Get of Sire.
1st and 2nd in 3-year-old Cow Class.
2nd and 4th in Senior Yearling Heifer Class.
Senior and Grand Champion Female.

Average production of our 1940 Show Herd 588 lbs. F.

O. H. LIEBERS & SONS
1300 South 40th. St.
Lincoln Nebraska

Skyline

FORGES FARM GUERNSEYS

Established 1910

Present Herd Sires Now In Use

***Our Senior Herd Sires:* FORGES ROYAL KNIGHT 188495**

Sire: Rhea's Ultra King 115765, A. R. Dam: Sheik's Royal Mary 262791, A. R.
"Knight"—a May Rose Bull—is the sire of Forges Royal Tilly 405115; 18193.4 M., 1058.9 F., Class A.

FORGES BETTER TIMES 246252

Sire: Grafton Farm Select 220962. Dam: Forges Royal Rixie 410215. On test in Class A and should make over 700 lbs. fat.

"Better Times" has 20 paternal sisters in our herd. The first 3 to freshen made 701.7 F., Class GG; 705.8 F., Class FF; 723.4 F., Class G.

***Our Junior Herd Sire:* FORGES VICTOR 272690**

Sire: Forges Royal Knight 288495 Dam: Forges Happy Countess 347750, 16012.8 M., 795.1 F., Class A., 2 A. R. daughters with 655.4 F., Class FF and 614.1 F., Class GG.

OFFERING FOR SALE

4 Bull Calves out of cows that have or are demonstrating their ability to produce.

Bull calf No. 1. Born January 18, 1940.
Sire: Birchfield Peer 266986
Dam—Forges Chrissie 476270, A. R. 13282.2 M., 655.4 F., Class FF

Bull calf No. 2. Born February 28, 1940.
Sire—Imp. Bickleigh Sequel 122548
Dam—Sheik's Forges Kate 422929
On A. R. test in 151 days has produced 6157.8 M., 328.4 F., Class A.

Bull Calf No. 3. Born March 7, 1940
Sire—Birchfield Peer 266986
Dam—Forges Nira 400249, A. R. 17025.5 M., 812.2 F., Class AA

Bull Calf No. 4. Born April 26, 1940.
Sire—Forges Royal Knight 188495
Dam—Forges Doris 502306, A. R. 13104.5 M., 705.8 F., Class FF

Complete pedigree and price on the bull or bulls that best fit your needs.

THE FORGES FARM • *Plymouth, Massachusetts*

T. W. PRENTICE, MANAGER

Because

We have 16 of his daughters and 15 Cows bred to him, we offer an **OUTSTANDING SON** of the illustrious sire BOURNEDALE REX 159247.

PYREX 220600

3 A. R. Daughters, 3 now on test, 4 more to freshen soon.

All those tested are exceeding their dams by from 50 to 130 lbs.

All have strongly attached, flat bottomed, square udders.

All have exceptionally straight hind legs and long, level rumps.

A rare opportunity to buy a sire practically **PROVED** at 5½ years. Sound, vigorous, gentle, and sure, at a price that will be attractive to those interested in Maxim blood lines.

For Photo and Pedigree apply to

BIRCH BRAE FARMS
Jonesville, N. Y.

FEDERAL ACCREDITED STATE APPROVED

Spruce Shadows Farm

"Line-Breeding the Best to the Best"

Following the policy of purchasing a few tops to make a good herd better

***We Present . . .* OUR CLASS LEADER**

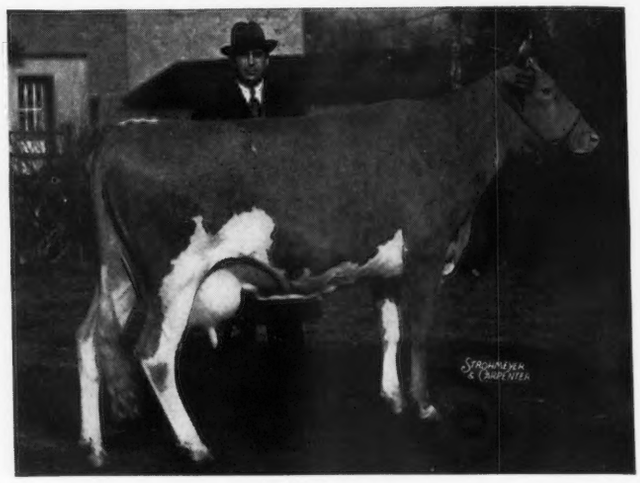

VALLEYWOOD HONESTY 545684
8th place in EE with 14612.4—824.6
7th place in GG with 14522.7—792.3
Sire: VALLEYWOOD VALIANT 200316, A. R.
Dam: VALLEYWOOD HATTIE 2D 421608
13439.8—796.9—AA

Send for our bull list

Federal Accredited No. 478313 Minnesota Bang's Free 2525

JAMES E. KELLEY, Owner A. L. SQUIRE, Manager

Richfield Station Route 3 MINNEAPOLIS, MINNESOTA

Thoughtful Buyers of Bulls DEMAND PROOF OF ABILITY TO TRANSMIT PRODUCTION AND TYPE

LISETER BELLADONNA'S SUNNY 208412—16 A. R. daughters—mated with cows averaging 435 lbs. fat in D. H. I. A. has sired daughters averaging 308 lbs. milk and 26 lbs. fat more than their dams. He was sired by Langwater Sunny 128826—26 A. R. daughters—he by Langwater Pharaoh 98712, out of a daughter of Langwater Steadfast 31672, A. R.

His dam was Mixter Royal Belladonna 166727—730.2 lbs. fat, Class A; lifetime production 6150 lbs. fat; 5 A. R. daughters averaging 640 lbs. fat and was by Mixter May Royal 65203 out of a daughter of Langwater Demonstrator 16451. ELEVEN out of the 15 head that won Premier Breeder awards for us at Devon and Maryland, 1939, and Penn. Farm Show, 1940, were direct descendants of Mixter Royal Belladonna-BROOD COW. Twelve of the 16 head being shown this summer are similarly bred. WATCH for their winnings.

Bull Calves and Foundation Females For Sale

Accredited 111895 :: Bang's Certified 95

LISETER FARM • *Newtown Square, Pennsylvania*

Route 252, 1½ miles north of Newtown Square

The Home of "GUARDY"

Coolbranch Farm
Churchville,
Harford County, Maryland

Accredited No. 424348
Negative No. 249 Md.

We are offering a Yearling Son out of
RIVELON MARTHA 342853
AA—12760.7—619.6—4.86 (3 A. R. daughters)

If you are coming to Harrisburg for the National Dairy Show and are also interested in the right kind of beef cattle, we are sure you will enjoy
MARYLAND ABERDEEN ANGUS
AT
The Breeders' Show—Timonium, Maryland
10 A. M., Saturday, October 5.
The Breeders' Sale—Frederick, Maryland
10 A. M., Tuesday, October 15.

Joseph France
Owner

Address all communications to
1409 MERCANTILE TRUST BUILDING -:- BALTIMORE, MARYLAND

Joseph H. Webb
Manager

Rosedale Farms Guernseys

"Real Cherubs"

We are offering splendidly bred bull calves at moderate prices. They are bred to sire correct type and increase your production. They are backed by A. R. Records made under farm conditions without forcing or pampering.

Write for detailed pedigrees and attractive prices.

Rosedale Farms - Chaska, Minn.

Buy Cherubs for Type, Size and Production

M. A. SCHMIDT, OWNER

We Have 3 Full Brothers of

Valley Gem Cecelia 400404

6th in Class AAA with
12816.3 lbs. M., 719.1 lbs. F.
(10 months milking, twice-a-day)

Also other sons of the proved bull, Valley Gem Banker 198293, that will increase the per cent of Langwater Traveler 38325, A. R., blood in your herd.

Write for list and prices to

VALLEY GEM FARMS
Arlington, Washington

Our
"Dairy World of Tomorrow" *Cow just finished with over 660 lbs. in E*

▼

Haven Hills Garcia 546395

Record 13162.4—661.5—E

"Garcia" is a daughter of Ultra May's Neptune 202481. *On a dam-daughter comparison, ULTRA MAY'S NEPTUNE daughters exceed their dams by 912 lbs. M., 37.8 lbs. F.*

A "NEPTUNE" bull calf or heifer out of a good A. R. cow may be what you are looking for in your herd.

175 Head to Select From

HAVEN HILLS FARM
Albion, Michigan

MRS. GEORGE E. DEAN, *Owner* GLEN FOX, *Manager*

FALCON'S FLIGHT FARMS

Thirty Years of Progressive Breeding For Production and Type

OFFER FOR SALE

Two outstanding young bulls, full brothers, by our Senior Sire

CAUMSETT ROYAL FALCON 253526
(His three nearest dams average 13929.7—644.9)

and out of a high producing dam recently rated as one of our best matrons. The five nearest dams of these bulls, that are aged 4 and 16 months, average 12881.0 lbs. M. and 630.0 lbs. F.

Federal Accredited – Blood Tested

LITCHFIELD, CONNECTICUT

B. AUSTIN CHENEY & SONS, *Owners* ERNEST F. DOANE, *Manager*

Ethan Mead GUERNSEY FARMS NORTHVILLE, MICHIGAN

Offer a Choice Selection

of Line-Bred

Green Meadow Bulls

Sired by { **Coronation Forester 231556**
Coronation Monarch 250038
Coronation Ajax 241116

"FORESTER" is sire of 3 A. R. daughters. He is sired by Green Meadow Coronation Prince 125281, A. R., and out of Green Meadow Fides 356031, 11829.0—557.5—AA, a daughter of Green Meadow Coronation King 109429, A. R.

"MONARCH" is sired by Langwater Philosopher 187794, (10 A. R. daughters) and out of Green Meadow Marietta 320444, A. R., 14858.0—861.8—C, she is a daughter of Green Meadow Coronation Peer 128646, A. R. (full brother to Green Meadow Coronation King).

"AJAX" is sired by Coronation Pharaoh 212818, a son of Green Meadow Coronation Prince 125281, A. R., and out of Coronation Alice 398727, A. R., a daughter of Langwater Philosopher 187714, A. R. "Alice" is a paternal sister to Wyebrook Matchless and Alfalfa Farm Philosopher.

Bulls for Sale

1. A "FORESTER" son dropped March 9, 1940 (*see above*). Dam: Meadow-Gold Cheer 380021, 12005.1—606.0—A, a daughter of Green Meadow Foreman 189819, A. R. (*A Line-Bred King*).

2. A GREEN MEADOW FOREMAN son dropped April 26, 1940, and out of Meadow-Gold Charm 337230 with 9568.8—495.1—C (twice-a-day milking).

3. A "MONARCH" son (*see above*) dropped August 22, 1940, and out of Merry Dora of Hill Girt Farm 211290, 10875.2—595.3—E.

ALSO FOR SALE—3 SONS OF GREEN MEADOW FOREMAN 189819—ALL NEAR SERVICEABLE AGE. One of these carries 7-8 Green Meadow blood.

Other line-bred Green Meadow sires for sale and out of our 95 Green Meadow Females Including:

33 *Daughters of* GREEN MEADOW FOREMAN 189819, A. R.
6 *Daughters of* GREEN MEADOW CONSTANT 89353, A. R.
7 *Daughters of* CORONATION DUKE 212815
6 *Daughters of* CORONATION AJAX 241116
6 *Daughters of* CORONATION MONARCH 250038
4 *Daughters of* CORONATION FORESTER 231556
2 *Daughters of* CORONATION ROSE KING 238549
1 *Daughter of* CORONATION REX 230249
1 *Daughter of* GREEN MEADOW FORESTER 178776
13 Others carry up to ¾ Green Meadow Blood

Also for Sale . . . Hampshire Hogs — sons and daughters of Smooth Clan.

MRS. E. M. BRICKER, *Owner* *Bang's Accredited No 8718 - T. B. Accredited* CARLTON CUTLER, *Manager*

Grand River and Wixom Road - R. F. D. 1 - NORTHVILLE, MICHIGAN

Continued from II. Cover

Foremost Guernseys

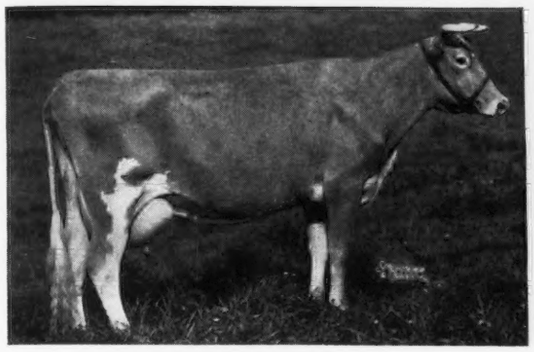

Supberb's Faithful 410579

12981.6—662.1—G
17363.3—931.5—CC
17469.0—918.2—AA

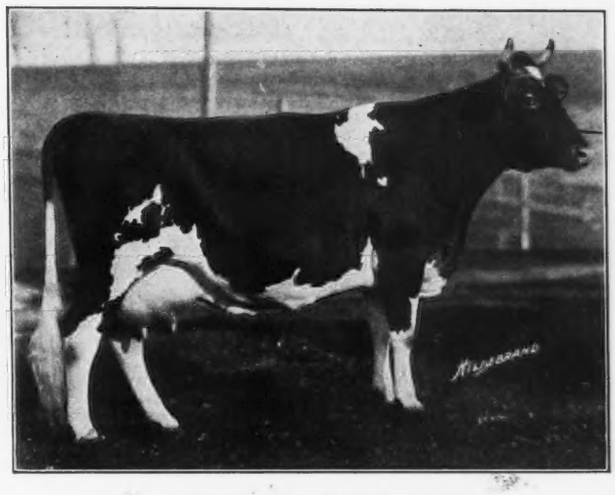

May Royal's Eloise 249165

11110.6—712.6—G
14498.3—870.2—DD

Douglaston Mary Charlotte 369594

12354.8—592.8—GG
17143.4—838.8—DD
Tested and owned by Douglaston Manor.

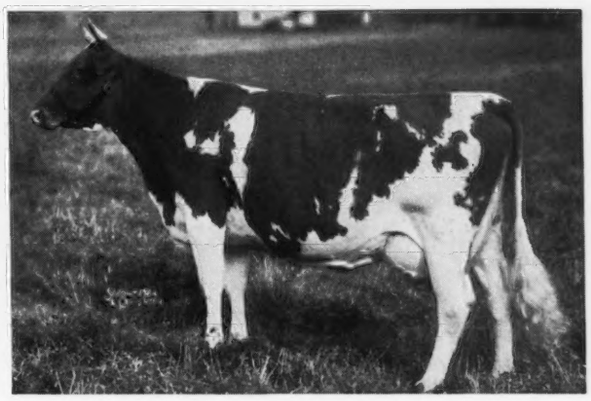

Supreme's Janice 356072

20012.5—942.4—BB
19618.6—981.8—AA
Tested and owned by McDonald Farms.

Type and Production is the desire of every breeder. The surest way to get it is to use a bull from cows that inherit it from many generations. They are much surer to transmit these desirable characteristics.

Write for pedigrees and prices or visit EMMADINE

Foremost Guernsey Association, Inc.

Hopewell Junction - Dutchess County - New York

J. C. PENNEY, *President* W. K. HEPBURN, *Manager*

Having bought LANGWATER COLUMBUS 236365, we have no further use for BETHANY PRINCE ROYAL 225311, so we are offering him for sale.

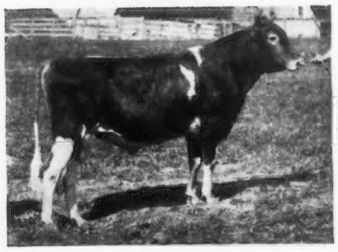

Over 20 of his daughters in our herd . . .

HIS SIRE

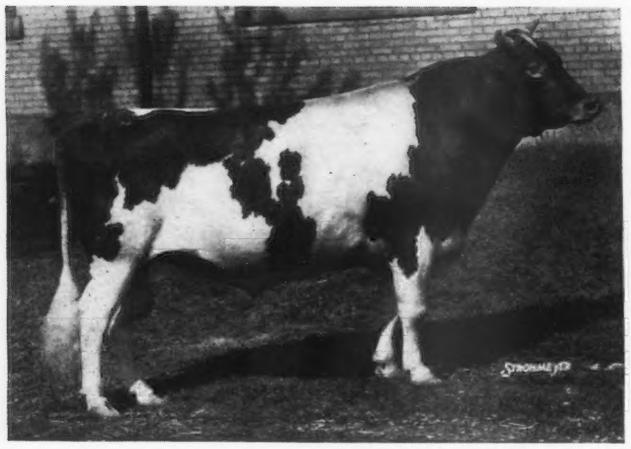

HOMESTEAD PHARAOH 129323

Undefeated as a 2 and 3-year-old, Grand Champion, New York State Fair, 1931. One of the few really great show bulls that has made good as a sire. 11 A. R. daughters averaging 500 lbs. as 2-year-olds.

His dam is Langwater Hayes Daisy 177726, Grand Champion at Eastern States Exposition in 1928, and that has 5 records averaging 631.8 lbs. fat.

HIS DAM

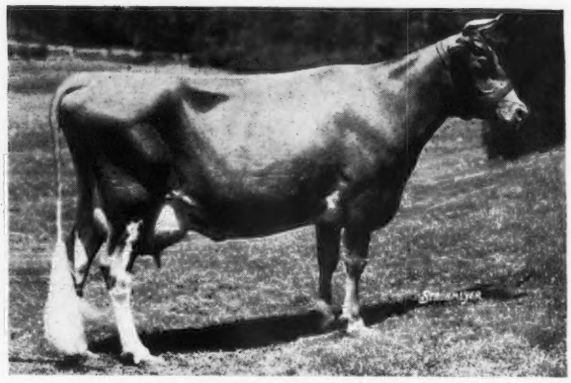

HOMESTEAD AUDREY 270712

13751.3 lbs. milk, 694.3 lbs. fat, Class AA, dropping twin calves six weeks after completion of record. A real dairy cow with lots of scale and refinement, from a family of reproducers. Her sire is Imp. Archer of Cloture 133486, 20 A. R. daughters. He, a son of Imp. Primrose's Butterfat 104967, out of a granddaughter of Clara's Pride II. R. G. A. S. 9536 P. S. Her dam is out of a daughter of Governor III. of Les Grantes R. G. A. S. 4089 P. S., and traces also to Clara's Pride II. R. G. A. S. 9536 P. S., dam of Imp. Hilltop Butterfat's Clara 160768, World's Record Cow in Class AAA.

MARJOHNELLE FARMS • *FLINT, MICHIGAN*

Address correspondence to A. D. ALLDREDGE, *Manager* F. K. MERKLEY, *Owner*

Butterton Guernsey Farm

Bulls For Sale by

SANTA CRUZ BUTTERFAT GOVERNOR 231775

and

SANTA CRUZ HOLLISTON VALMONT 269364

out of dams with A. R. records of 450 to 545 lbs. fat mature equivalent in triple letter classes.

P. O. Box 88 Fresno, California

W. B. DOTY, OWNER

LITTLE FARM GUERNSEYS

Herd Sire

Valor's Mab's Madon of Oldacres 278060

A. R. Dams

Granddaughters of LANGWATER SOVEREIGN 136214, A. R., and of MAY ROSE - GLENWOOD breeding.

69147 Accredited *Approved 120*

OWNERS

Mrs. Fleet K. Smith, Sr., and E. Thaddeus Smith

East Northport, L. I., New York

CATHEDRAL FARMS • Oneonta, New York

September 2, 1940

DEAR GUERNSEY BREEDERS:

An Unusual Offer of An Unusual Top Bull

We are offering for sale Cathedral Masterpiece, a son of Sadie's Cathedral Jewell 389284, the "Miracle Heifer," the first heifer to give a ton of milk her first full month from her first calf, and then due to an accident which would have stopped the record of any other heifer, she went on and finished in tenth place in Class F with 17629.3 lbs. M., 781.7 lbs. F.

The "Old Timer" says, "Sadie's Cathedral Jewell is his first choice of all the Guernsey heifers born at Cathedral Farms during his twenty-five years of experience. Her son, Cathedral Jewell's Champion 250008, you have all heard about and to see the handsomest bull in the United States, go out to Park Farm in Wisconsin and take a look at him.

Then go and take a look at her son, Jewell's Cathedral King 233706 at Dellwood Farms, Mt. Kisco, N. Y., owned by Mr. Hammond.

Now comes another son, Cathedral Masterpiece, dropped February 22, 1940, sired by Cathedral King's Caesar 233706 a son of Cathedral Dorothy's Lass 368252, making Masterpiece for heredity one of the great bulls of the breed, and for production inheritance of 16847.3 lbs. M., 841.3 lbs. F., taking the six nearest dams, three on the sire's side and three on the dam's side. For individuality, he is a beautiful animal.

You will see at once from this description that here is a royal bull bred in the purple fit to carry the banner of the CATHEDRAL FARMS BIGGER AND BETTER GUERNSEYS in any society.

There is someone among you top breeders who should own this bull and not only give it your thought but your immediate action for there never will be another one like this one.

Don't forget that Cathedral Masterpiece carries the blood of the cows that made the Bigger and Better Guernseys GREAT, including both branches of the Kate family, which includes Kate of Farview 82754 with a record of 19227.8 lbs. M., 905.7 lbs. F., Class B, and Cathedral Kate 126395 with 16339.8 lbs. M., 801.0 lbs. F., Class G.

In thinking of those great Kate's, don't forget what you have heard about those Cathedral Farms Kate cows at Golden Arrow Farms.

We also have for sale, Sadie's Cathedral Sequel, half-brother to Cathedral San Gabriel 219482, sired by Rose's Cathedral Sequel 208449, A. R., full brother to the World Record cow, Cathedral Rosalie 334299.

We will be pleased to hear from you at an early date.

Yours for
BIGGER AND BETTER GUERNSEYS
Robert Faber, Manager
CATHEDRAL FARMS

RF:DG

A Pictorial Presentation of the First 5 Daughters of DOUGLASTON CROWN PRINCE 226719, A. R.

DOUGLASTON BARONESS DARLING 538775
Now in the Riegeldale Farms Herd
13717.9—671.2—GG (*Unofficial*)

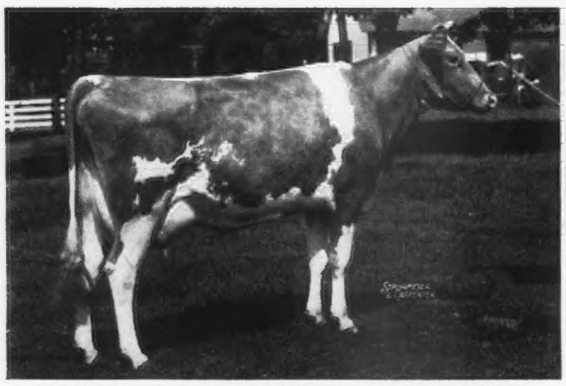

DOUGLASTON BARONESS RAIENSWORTH 533613
11221.3—610.9—GG (*Unofficial*)

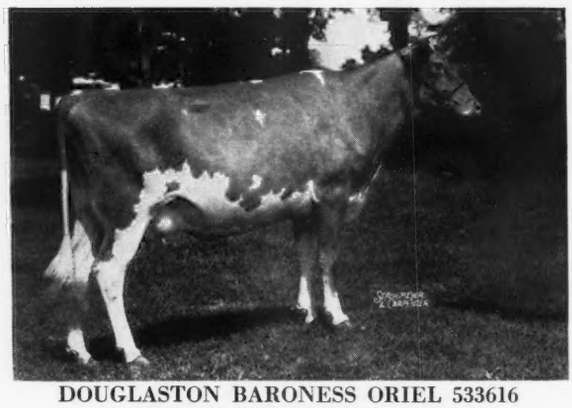

DOUGLASTON BARONESS ORIEL 533616
10152.2—569.1—G (*Unofficial*)

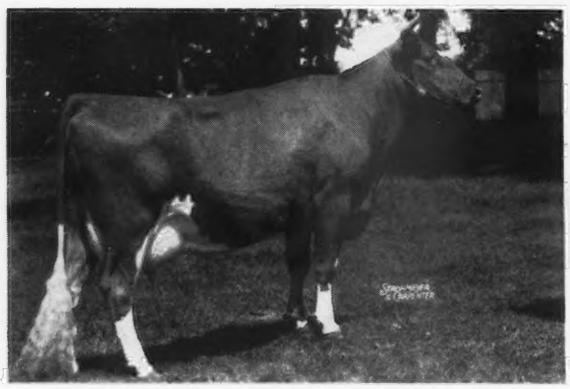

DOUGLASTON BARONESS DAWNAY 512782
10741.0—546.0—GG (*Unofficial*)

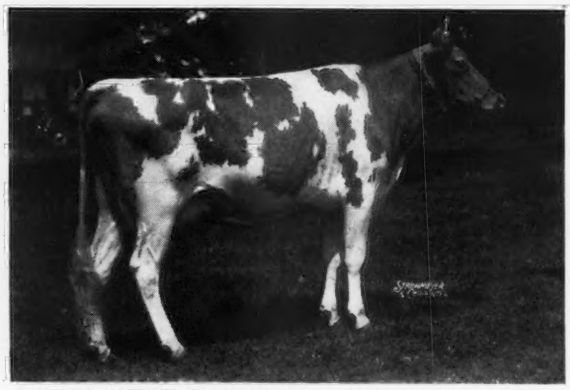

DOUGLASTON BARONESS RAIENSDALE 533614
11676.0—628.3—G (*Unofficial*)

★The Bull of the Month—DOUGLASTON BARON CLIFFORD 286775. Dropped December 2, 1939. Sired by *Crown Prince* and out of Douglaston King's Rosalind 450326, 11994.2 lbs. M., 734.7 lbs. F., Class GG, *now on retest and going at a class leader clip*—11430.0 lbs. M., 631.74 lbs. F., Class C, 232 days. She is a daughter of Douglaston Coronation King 203611, A. R.

Other Choicely Bred Crown Prince Sons out of Proved A. R. Foundation Females Now Available.

CORRESPONDENCE SOLICITED

VISITORS ALWAYS WELCOME

M. R. SMITH
Herdsman

New York Abortion Free Herd No. 5
Federal Accredited Certificate No. 351978

DOUGLASTON MANOR FARM
TRADE Reg. U.S. MARK Pat. Office
PULASKI, NEW YORK

Once in a lifetime

A sire comes along that will do much to improve the TYPE and PRODUCTION of a herd—SUCH A NICK WAS

Langwater Maywood 204887, A. R.

A few years ago we decided that what our herd needed most was a good line-bred bull backed by plenty of production and carrying a predominance of rich Langwater Blood. After many months of careful searching and a study of pedigrees and blood lines, we decided to place our faith in LANGWATER MAYWOOD, a son of Langwater Merrymaker 166128, A. R., and out of Langwater Consort 2d 244741 with a record of 13767.1 lbs. M., 676.6 lbs. F., Class D. This sire carries the blood of such great cows as Langwater Generous 41958 and Langwater Levity 70293.

TODAY We feel certain that our confidence has been justified.

LANGWATER MAYWOOD 204887 has come through. He was Senior and Grand Champion at the 1936 New York State Fair, and sire of the 1st prize Junior Get of Sire, New York State Fair, 1936.

"By His Daughters You Will Know Him"

A Dam-Daughter Comparison—all records adjusted to a mature equivalent basis, Class A, 3 milkings daily—on 10 pairs shows the following:

	Milk	*Fat*
Daughters	15047	648
Dams	11899	587
Increase	**3148**	**61**

RECORDS OF HIS FIRST TWELVE DAUGHTERS

(MATURE EQUIVALENT BASIS)

	Milk	*Fat*
Maywood Daisy 429741	15804	648
Maywood Queenie 444727	14210	624
Maywood Harriet 478872	16755	754
Maywood Sue 429740	15133	639
Maywood Delight 444730	15476	685
Maywood Lady Ann 461268	11861	578
Maywood Josie 478871	15103	678
Maywood Jean 513036	14679	618
Queen of Maywood 471321	14678	586
Maywood Donna 500532	16770	669
Maywood Emblem 2d 568378	15343	704
Maywood Gypsy Girl 438011	16733	669
AVERAGE	15212	654

For Sale . . . A Choice Selection of Maywood sons out of high producing A. R. dams.

Write us your needs

MAYWOOD FARMS • ***Stillwater, Pennsylvania***

CARTER BACHE, *Owner* C. D. BRIGHT, *Herdsman*

For Sale... A grandson of Green Meadow Coronation King 109429

This Bull For Sale

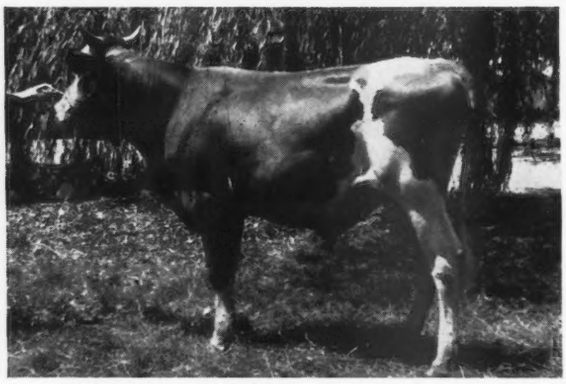

Judge of Crosstree

DEAR GUERNSEY BREEDERS:

We are getting so well started with Guernseys it is about time we introduced ourselves. The December 1, 1939, issue featured "Henry." He is posing with our junior sire. My third youngest presents our senior bull, Rancho Merwin 281529, a grandson of Langwater Africander 57121. Virginia, who is quite a milker, shows her pet, a niece to our senior sire. No, she is not for sale.

In keeping with this issue we offer JUDGE OF CROSSTREE, *born July 4, 1939, a grandson of* GREEN MEADOW CORONATION KING 109429, *sire of three world and four Class Leader record cows.*

Yours for gentler Guernseys,

Kenneth F. Beaumont
Crosstree Farm
Lancaster, California

ROCKINGHORSE FARM

Offers for Sale...

2 Promising May Rose Bulls

1. Rockinghorse Monarch

Dropped June 17, 1939

Sire: BROADLAND VICTOR 225755, 1st prize, Senior and Grand Champion Bull, Royal Winter Fair, Canada, 1938.

Dam: MAPLE LANE MONARCH'S CLOVER 390684 12963.6—797.5—DD.

A daughter of Saugerties Ultra Monarch 77702, A. R., 25 A. R. daughters with 37 records average 12376.2 lbs. M., 658.3 lbs. F., 26 in immature classes, 1 in triple letter.

2. Rockinghorse Patrick

Dropped March 29, 1940

Sire: ROCKINGHORSE MERRYMAKER 265110.
A son of Langwater Merrymaker 166128, A. R.

Dam: NORTHERNER'S PAT OF PADDOCKS 443794

BULL BUYERS . . . Here is a real opportunity to head your herd with a herd sire that is backed by outstanding blood lines top and bottom. Complete pedigree and price mailed upon request.

GEORGE R. ROWLAND
Owner

Brookfield, Mass.

Grayson Farms

Offer 3 Line-Bred Bull Calves Sired by our Senior Herd Sire

Grayson Mona's Vagabond 255398

Sire: LANGWATER VAGABOND 231275

Dam: ANTIETAM KRYSTA'S MONA 400486
11925.3—652.0—DD

A daughter of Imp. Krysta's Mona of Les Jetteries 226875, A. R., 17328.9 lbs. M., 794.4 lbs. F., Class A (1 A. R. son, 3 A. R. daughters).

● Especially promising is the bull calf out of Riverview King's Marie 432954, 9274.0 lbs. M., 478.1 lbs. F., C. T. A. On retest in AHI and in 128 days has made 5313.0 lbs. M., 232.3 lbs. F. She is out of Riverview Ultra Marigold 180966, 12866.2 lbs. M., 646.1 lbs. F., Class C.

Send for our bull list. Complete pedigree and price mailed upon request.

Federal Accredited No. 474863. *Bang's Free No. 8077*

Honey Grove, Pennsylvania

BLAIR R. GRAY, *Owner* ROY STRAWSER, *Herdsman*

FOR SALE

2 REAL HERD SIRE PROSPECTS

Sired by **ST. JAMES PHILOSOPHER'S DOCTOR 257181** that is by Langwater Philosopher 187794 and out of a 666.4 lbs. F., Class A, daughter of Bournedale Crown Prince 173012, A. R. (Combines best blood lines available at St. James Farm.)

1. **COUNTRY FLOWER'S PHILOSOPHER 275315.**
   Dropped May 24, 1939, and out of a daughter of Loma Challenger 196298, whose 6 nearest tested dams average 710.9 lbs. F.
   Price—$125.00 F. O. B. Rush Hill, Mo.
2. **PHILOSOPHER'S SAILOR PRINCE 283059**
   Dropped October 29, 1939, and out of a daughter of Rockingham Sailor Prince 170277, outstanding herd sire at Rockingham Farm.
   Price—$125.00 F. O. B. Rush Hill, Mo.

PRODUCTION—QUALITY—TYPE—COLOR

Breeder of Pure Bred Guernsey Cattle, Duroc Hogs, Shropshire Sheep.

CARDINAL FARM Rush Hill, Missouri

Address all correspondence to A. H. Kroencke, Hinsdale, Illinois.

High Hill Farm

OFFERS FOR SALE

Langwater breeding, top and bottom

in

HIGH HILL PARTNER 286536

A young bull, born December 3, 1939, whose seven nearest dams average 693.1 pounds of butter fat.

Sire: LANGWATER PARTNER 253237, a son of Langwater Moonlight 160256 out of Langwater Consort 2d 244741, a Langwater Northerner 113149 daughter.

Dam: LANGWATER MEADOW LEA 2D 457753, by Langwater Pharos 197467 out of Langwater Meadow Lea 351414, a Langwater Merrymaker 166128 daughter.

Estate of WILLIAM R. WEST, *Owner*
LAURENCE H. BARNEY, JR., *Superintendent*

NEW BEDFORD, MASSACHUSETTS

Green Meadow Blood Lines

Top and Bottom

OFFERING FOR SALE . . .

3 sons of our Senior Herd Sire

Coronation Achievement 220932

Sire: GREEN MEADOW MAHOMET 206546
A son of Green Meadow Coronation King 109429
Dam: GREEN MEADOW ROSETTE 372450
11808.0 lbs. M., 616.8 lbs. F., Class BB

Out of dams with records from 456 lbs. F., Class GHI, to 500 lbs. F., Class CHI. All are now on A. R. Herd Test.

Pedigrees and prices mailed upon request.

LINCOLN RIDGE FARM ● *Convoy, Ohio*

H. M. Thomas and Son, Owners

For Practical Farmers

Our Entire Herd is

1. On *Twice* Daily Milkings.
2. Fed To Produce Milk *Economically.*
3. Raised Under Ordinary Farm Conditions.
4. On D. H. I. A. Test And Advanced Register Herd Test (*Farmers' Class*).

Therefore

You Can Compare Our Records With Your Own And Avoid Having To Make Adjustments As Must Be The Case Where Three Times Daily Milkings, Special Test Feeding And Selective Testing Are In Practice.

We Solicit Your Inquiries For Bull Calves Out Of High Producing Cows At Prices That Meet Farmers' Requirements.

Your Visit Is Invited And We Will Mail You A Road Map On Request.

SPENCER'S LANDING FARM
Centreville - Maryland

ALLAN B. LANE, OWNER

Federal Accredited For T. B. State Accredited for Bang's

RIVERSIDE RANCH

W. D. FALES, PROPRIETOR

Breeder of

Guernsey Cattle - Hampshire Swine

GOODING, IDAHO

For Sale

A SHOW BULL—READY FOR SERVICE

Toponis Marvel Reuben 275626

Dropped: February 5, 1938

He is a splendid individual and his first calves, now in our herd, are most promising.

"REUBEN" was Junior Champion at the Western Idaho Fair, 1939, and 2nd place Junior Yearling, National Dairy Show, 1939. He is sired by Fir Ridge Ultra Marvel 227469 (Senior and Grand Champion bull at Western Idaho State Fair, 1939, and sire of First Prize Jnnior Get of Sire) and out of an A. R. daughter of Coventry Honoria's Sequel 196522.

Complete pedigree and price mailed upon request

Remember him?

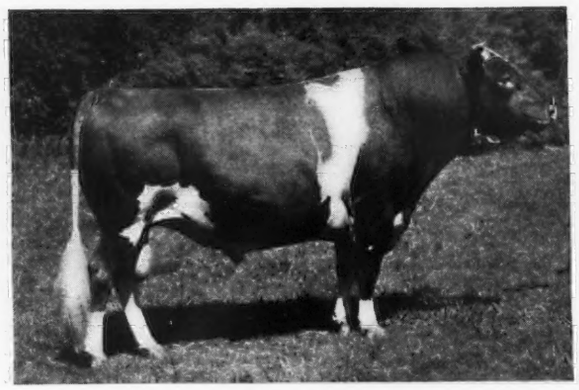

Quail Roost Maxim Prince 209991

THE male member of the "All American Get of Sire" at major dairy shows in 1938, including the National and the Canadian Royal Winter Fair. Also member second prize produce of dam at the National in 1938. Now senior herd sire at Clear Springs Farm.

A sire of Production and Show Type, Prince now has 12 A. R. daughters and others on test, including Quail Roost Princess Carol 519716, 10562.7 lbs. M., 631.9 lbs. F., Class GG. On retest and in 172 days has produced 6555.0 lbs. M., 380.0 lbs. F., Class D.

The sire of Quail Roost Prince Jethro 236101, member of Quail Roost Farm show herd during season of 1939; senior and grand champion bull at all shows shown, including, Virginia, Georgia, South Carolina, North Carolina and Southern States Fairs.

"Prince" is full brother to Quail Roost Maxim May Rose 363365 and Quail Roost Maxim King 215828, the great pair appearing on Guernsey plaques and "King," the herd sire at Quail Roost Farms. (Remember what Mr. Fitts says about King will go for Prince).

For the first time, we offer you sons of Prince out of good A. R. cows:

TATTOO No. 351—Born June 6, 1940.
Dam: KLONDIKE ROYAL JENNIE 442723.
10775.8—576.6—EE—Ave. Test 5.35%

TATTOO No. 356—Born July 27, 1940.
Dam: MAXIM'S FAITHFUL 330111.
11175.8—618.6—CC
12327.0—644.4—AA

TATTOO No. 360—Born August 24, 1940.
Dam: ELIADA'S BONNIE LASS 403294.
14871.9—611.2—BB

Write for more detailed information

Bang's Free Herd Certificate No. 100 *T. B. Accredited 517655*

CLEAR SPRINGS FARM

U. S. Highway 29A • Concord, North Carolina

A. L. BROWN, OWNER G. H. CARTNER, MANAGER

MAPLE LANE FARMS

Offer For Sale . . .

Bull calves line-bred for PRODUCTION INHERITANCE

Sired by our Herd Sires

MAPLE LANE FASHION'S STEADFAST 234081
Dropped November 26, 1935
Dam: MAPLE LANE AFRICANDER'S VIVIAN 266568
13045.2—702.7—G

MAPLE LANE VIVIAN'S STEADFAST 209989
Dropped March 15, 1933
Dam: MAPLE LANE MONARCH'S FASHION 341461
16085.3—926.5—F (Class Leader)

Both bulls are sired by Saugerties Golden Steadfast 190975

Vivian's Steadfast's first daughter finished with 14428.5 M., 786.3 F., Class G.

These Sires are being mated to outstanding daughters of Saugerties Ultra Monarch 77702, A. R., and Saugerties Africander 116932, A. R.

A few Saugerties Africander daughters now on test—going at a Class Leader Clip.

	Milk	*Fat*	*Days*	*Class*
Maple Lane Africander's Bessie 523221	6149.3	334.43	137	F
Maple Lane Africander's Clover 505746	6135.4	342.41	151	E
Maple Lane Africander's Hannah 535647	7165.2	362.25	182	G
Maple Lane Africander's Jackie 469040	8755.3	417.16	151	C
Maple Lane Lucky Lass 463942	13907.0	725.92	293	D

BULLS OF THIS BREEDING FOR SALE

T. B. Accredited - Bang's Free No. 171

A. H. CHAMBERS, *Owner* T. J. DOYLE, *Manager*

KINGSTON, NEW YORK

Meadow Spring Farm

FOR SALE

Males and Females—All Ages. Popular blood lines backed with A. R. records.

Our herd consists of 70 HEAD of May Rose Guernseys; Imp. King of the May—Dolly Dimple breeding.

Herd is under the Advanced Register Herd Plan.

WRITE US YOUR NEEDS

T. B. Accredited 126704 Certified Bang's Free Cert. 8273

PERKASIE • PENNSYLVANIA

AMOS BRYAN, OWNER

NASHOBA GUERNSEYS

WHITCOMB FARMS GOLDEN GUERNSEY LICENSED BY GOLDEN GUERNSEY, INC. TRADE MARK LITTLETON MASS. EST. 1880

This Is Your Opportunity . . .

to have delivered at your station, for a reasonable price, a son of
Langwater Dreadnought 221731
5 A. R. daughters, and
Nashoba Pharaoh's Ena 442007
11860.8—498.2—GHI
He is a very attractive calf both in type and production, and should help you to increase the production of your herd.

H. H. WHITCOMB, Owner

Accredited Herd No. 320663 Abortion Free Herd No. 25

Line-Bred "GREEN MEADOWS" Head Our Herd

Presenting . . .

YANKEE and CHALLENGER

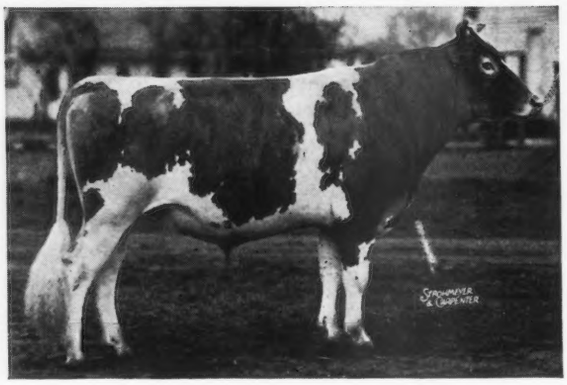

◀ Raemelton Yankee 222777

Sire: GREEN MEADOW AMBLER 199077, A. R.
Dam: GREEN MEADOW TRANQUIL 359360, A. R.

14736.2—801.5—E

One of the best daughters of Green Meadow Coronation King 109429, A. R.

"YANKEE" carries the blood of Langwater Content, one of the outstanding brood matrons of the breed and dam of 5 A. R. daughters that average 745.7 lbs. F. (immature). "YANKEE" is a line-bred King-Prince top and bottom.

4 of his daughters now on test in the herd of C. B. HEIFNER & SON, VILLA-WAY FARM, SULLIVAN, OHIO.

	Milk	*Fat*	*Class*	*Days*
VILLA-WAY YOLA 557827	4106.1	171.89	G	113
VILLA-WAY YUCCA 553661	1885.2	75.23	G	71
VILLA-WAY YVETTE 553662	4049.3	185.01	G	113
VILLA-WAY YODLE 617240	3976.7	183.16	G	147

4 daughters and a son of "Yankee" will be exhibited on the show circuit this year by Gail Heifner.

◀ Broadland Challenger 246378

Sire: BROADLAND MAY PRINCE 200586 (A son of Green Meadow Coronation Prince and out of Green Meadow May Wort 324925, A. R.)

Dam: GREEN MEADOW CORNELIA 334025, A. R.

11779.0—684.0—G

"Challenger" also carries the blood of Langwater Content, "Cornelia" being a daughter of "Content." Challenger is a line-bred King-Prince top and bottom.

WE FEEL CONFIDENT THAT IT WILL PAY ANYONE *INTERESTED IN STEADFAST BLOOD*, THROUGH SONS AND GRANDSONS OF *GREEN MEADOW CORONATION KING* and *PRINCE* to write for complete details on a "Challenger" or "Yankee" son to head your herd.

Playhaven is line-breeding the "BEST TO THE BEST."
Pedigrees complete with good animals in every generation.

PLAYHAVEN

E. J. POAG, *Owner* **Burt, Michigan** RALPH SCHLAGEL, *Herdsman*

Follow the King-Nobleman Cross at Chesterbrook Farm

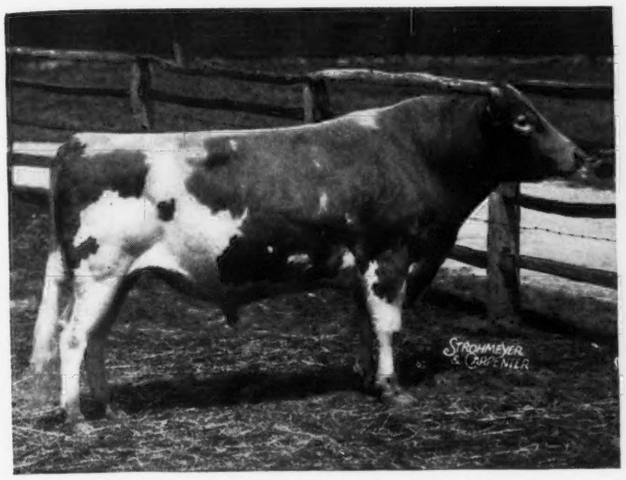

Rilma's Cathedral Rose's King 177171, A. R.

11 A. R. daughters, 12 records average 11320.6 m., 613.5 f., 11 in immature Classes, 3 in triple letter.

Hill Girt Merry Nobleman 200622

A son of Noranda 108708, A. R., and sire of 18 A. R. daughters.

Here is an opportunity to select a future sire carrying the blood lines of the two leading production cows of the breed.

"By their records you will know them"

Bull calves and occasionally a few females for sale.

Federal Accredited 284084
EST. E. B. CASSATT, *Owner*

- Berwyn, Pa. -

Bang's Free Certified 288
PETER J. BOLAND, *Manager*

For Sale

Top Class Bulls Sired by

FLORHAM CONQUEST 239675

A son of Florham Heritor 123442 and out of a daughter of Langwater Country Gentleman 141686, A. R., with 4 A. R. records that average 15208.1 lbs. M., 699.9 lbs. F.

CORONATION MAXIM 264921

Sire: FRA-MAR FARM KING 201927
A son of Green Meadow Coronation King 109429, A. R.

Dam: GREEN MEADS AGGIE 349035
10895.5 lbs. M., 598.8 lbs. F., Class G.

FRANCHESTER GAY BOY 230480

Sire: FRANCHESTER CORSAIR 194034
Dam: FRANCHESTER BOUQUET 367800
11018.0—581.7—GG
A daughter of Franchester Convert 243151, A. R., 14582.7—744.9—A. Dam of 4 A. R. daughters.

Dams of the bulls we have for sale have good A. R. records. We can show you sisters to the bulls in production. Exceptionally good type udders on all females.

For Sale

Cows And Heifers at Farmers Prices

Visitors always welcome.

Bang's and T. B. Free 313-C

Rosenbaum & Brother, Inc.
Mount Vernon, Indiana

Kenmoor Guernseys

Four well-bred bulls, the kind you would be proud to show your neighbor. All well marked, good color and show type individuals and all from cows with A. R. records or in the making up to 675 lbs. butter fat in double letter classes.

These bulls are sired by TIANNA'S KENMOOR ROYALIST 239982, a son of La Noce's Maxim 96278, A. R. (Beda's La Noce 118860, A. R., an 803.4 lbs. fat daughter of the great brood cow, La Noce of Riverside Farm 36284, A. R.) and out of Tianna's Carmen 277048, A. R., 13668.1 lbs. milk, 746.6 lbs. fat, Class D. The dams of these bulls are sired by Tianna's La Noce Corona 156532 that is also sired by La Noce's Maxim 96278, A. R., and out of the cow, Beda's Milvia of Island Farm 2d 138884, A. R., 15265.3 lbs. milk, 731.1 lbs. fat, Class A.

This blood line crossed with other blood lines has produced many of the outstanding cows of the breed. It will do the same for you.

A few choice A. R. cows and bred heifers of this breeding also for sale. Parties wishing to do so may select a small foundation herd.

NEW LISBON -:- WISCONSIN

M. L. WITZ

A HERD SIRE PROSPECT

Backed by Outstanding PRODUCTION INHERITANCE

Offering For Sale... **Adohr Supreme Ivy 287509**

His Sire *Dropped May 20, 1940*

SURROGATE'S SUPREME OF ADOHR 221195

"IVY" is by "Surrogate" that is a half-brother to the Junior Champion female at the 1939 National Dairy Show. Surrogate's Supreme of Adohr's first daughter has just finished test with 704.0 lbs. F., Class GG.

"IVY" is out of Adohr Darby Ivy 498796, 15502.6—694.6—FF.

This young bull is a paternal brother to Langwater Surrogate that is by Langwater Steadfast 31672, A. R., and out of Imp. County Flower of Langwater 149216, A. R.

SEND FOR A COMPLETE PEDIGREE AND PRICE ON ADOHR SUPREME IVY 287509. (See our August 1 advertisement for picture of his paternal half-sister).

ADOHR MILK FARMS ☆ **18000 Ventura Boulevard (Tarzana Post Office) LOS ANGELES, CALIFORNIA**

Sherwood Forest Farm

Coronation Potentate 225916

Offers his sons for sale out of cows rich in the blood of Langwater Generous, with records up to 700 lbs. fat.

Let us help you select your next herd bull. These Potentate sons are rich in the blood of Green Meadow Coronation King 109429, Potentate being sired by Green Meadow Mahomet, a son of "King" and out of a 11939.8 lbs. M., 629.7 lbs. F., Class F, daughter of "King."

We shall be pleased to send you our bull list giving complete pedigrees and price on any that may interest you. A chance to add some *KING-GENEROUS* blood to your herd.

T. B. Accredited 319826 *Bang's Free No. 9*

Sherwood Forest Farm • **Fredericksburg, Virginia**

JOHN LEE PRATT, *Owner* *Address:* STEWART RIVERS, *Herd Manager*

Dynamo...

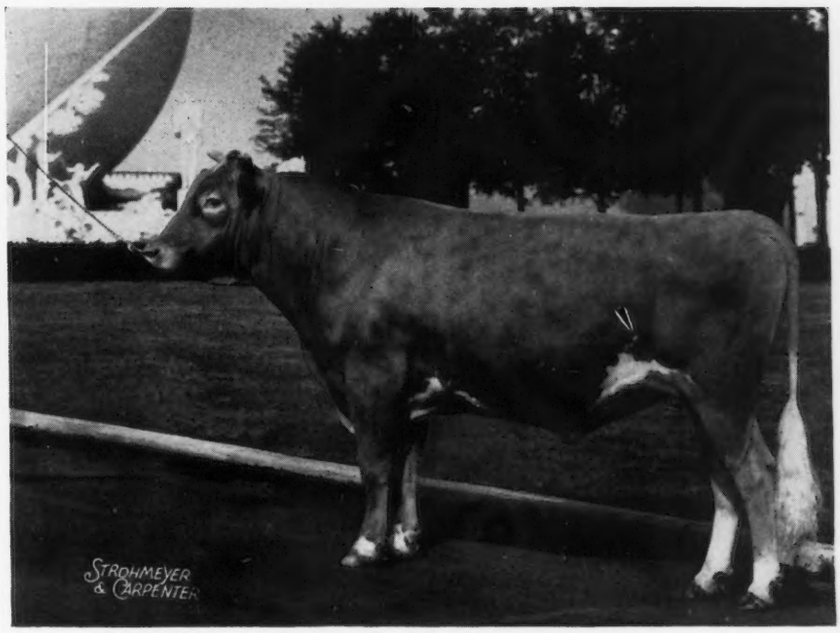

CAUMSETT DYNAMO 258777

Sire: MAY ROYAL'S VALOR 146509

Dam: CAUMSETT RONDA 338637
14935.9 lbs. M., 661.9 lbs. F., Class G

"Dynamo" is being bred to daughters of Langwater Count 204888, Mixter Thor 106694, A. R., and Foremost Nobly Born 182562, A. R.

Sons of Dynamo inherit heavy production, tremendous capacity with good legs and strong top lines.

Visit the New York World's Fair. Caumsett Farm is but 25 miles away.

SEE THE FAIR and BUY A BULL

A Good Investment!

Marshall Field **100 ACCREDITED GUERNSEYS** **John S. Clark**

CAUMSETT FARM GUERNSEYS

HUNTINGTON LONG ISLAND NEW YORK

Neshaminy Meadows Farms

Your Check on Our Guernseys' Ability at the Pail . . .

Eight years continuous D. H. I. A. Testing
Entire Herd Now on Triple Letter
Advanced Register Testing

OFFER FOR SALE . . .

Several young herd bulls out of outstanding dams.

WRITE US YOUR NEEDS

Certified Bang's Free . *T. B. Accredited*

WM. H. DOUBLER, *Owner* NORMAN PYLE, *Manager*

Hartsville Bucks County Pennsylvania

Bolton Farm

University of Pennsylvania

Presents . . . One of our Herd Sires
GENERAL TRIXIE OF BOLTON 204048
Now an A. R. bull

Sire of 6 A. R. daughters with records up to 11058.3—617.6—EE. *Sire*: TRIXIE'S KING OF FIRESTONE FARMS 118298. *Dam*: BOULDERWOOD CALLA LILY 230026. 15259.3—736.2—A. Dam of 1 A. R. daughter.

Stock of this breeding for sale

R. D. 1 2 miles from Route 1

Bristol, Pennsylvania

ASHLAND FARM

1922—1940

Yardley, Pennsylvania

U. S. ACCREDITED 95702 PENN. BANG'S CERTIFICATE 1400

HOME OF

Herd Sires

CATHEDRAL ALTA'S SEQUEL 274634. Dam: Cathedral Alta 389282—12238.3 M., 699.9 F., Class F.
"Sequel" carries 50% same blood lines as World Record Guernsey—Cathedral Rosalie 334299—23714.5 lbs. M., 1213.1 lbs. F., Class A.

GLENBURNIE EASTERN KING 207056, full brother to Glenburnie Princess Hula 276787—14312.1 lbs. M., 754.6 lbs. F., Class AA. Glenburnie Princess Hera 276788—14019.5 lbs. M., 696.9 lbs. F., Class AA.

Foundation Dams

SPRING RUN DOLLY 151265, Gold Medal Matron in 12 years, 107863 lbs. M., 5085 lbs. F.; AHI, 9677.4 lbs. M., 473.5 lbs. F. These records are twice-a-day milking. 11044.0 M., 484.3 F., C. T. A.

ASHLAND MAY RILMA 328612
14219.0 M., 626,7 F., Class AHI

ASHLAND SAILOR'S PRIDE 328613
11968.7 M., 622.1 F., Class AHI

FRITZLYN BETTY 141068, AHI 11468.8 lbs. M., 520.7 lbs. F.; dam of Ashland Good Gift 184015, Mt. Hopen Index, 6 pairs—11861.8 lbs. M., 547.7 lbs. F., twice-a-day milking.

Come see . . . **50 Head of Registered Guernseys several for sale**

Between Newton and Yardley, Pennsylvania

Route 532 (7 miles N. W. of Trenton, N. J.)

JOSEPH S. BRIGGS MABEL R. BRIGGS

For Sale — ONE BULL

Windybrook Steamalong

Dropped July 1, 1940

DAM

Dam: BENTON'S JULIET 378581
LANGWATER ADMIRER 168236
BENTON'S JANE 238840

SIRE

Sire: SNOWBALL'S OMEGA 252842
Traces 3 time to Upland's Good Gift 77253

STEAMLONG'S mother, Juliet, on D. H. I. test for August gave 1302 lbs. M., 80.7 lbs. F. Percentage 6.2 (milked in stanchions twice daily).

T. B. Negative Cert. 474677
Bang's Negative Cert. 9041

Price for "Steamalong," $125 at the farm.
If you want him, please telegraph collect.

WINDYBROOK FARM

"B. M. C." GUERNSEYS

(Bigger) (Milk) (Checks)

"A Bucks County Herd," New Hope, Pa.

F. B. Williamson, Jr., Owner

ROBIN RUN FARMS

offer for sale . . .

A son of a Former Pennsylvania State Champion

BULL CALF DROPPED AUGUST 7, 1940

Sire: ROBIN RUN'S NORTHERN STAR 230462

A son of Rockingham Northern Star 174530, A. R., and out of Robin Run's Helga Lotta 275579, 11450.0—645.4—AHI—942 TM (Dam of 4 A. R. daughters).

Dam: ROBIN RUN'S NOLA LOTTA 457415
14263.8—699.7—CHI
(Former State Champion)

Send for price and complete pedigree

Federal Accredited – *Bang's Free*

CLARENCE H. SMITH RUSSELL E. SMITH

WYCOMBE . PENNSYLVANIA

EVERGREEN FARMS

New Hope, Pennsylvania

TO THE FARMER-BREEDER . . .

Here is an opportunity to get your foundation stock or a line-bred herd sire for a practical farmer bred herd—backed by uniform high production and reproduction.

Second highest Guernsey herd in Bucks County C. T. A. for 1939 with an average of 445 lbs. F. (all records made in stanchions while on twice-a-day milking).

August, 1940, herd average, 36 cows, 35 in milk, averaged 42.8 lbs. F.

T. B. Accredited Pa. Bang's Free Certificate 34

PHILIP W. SMITH, OWNER

FRITZLYN FARMS GUERNSEYS

(Line-bred for over 30 years)

Offer concentrated blood lines that will carry through for you

Offering For Sale . . .

3 Sons by our new A. R. Sire **FRITZLYN GENIUS 200897**, A. R.

5 Daughters with records up to 564.3 lbs. F., Class FF. His first 5 daughters to complete their A. R. requirements, 3 in double letter—all immature, average 10143.6 lbs. M., 533.6 lbs. F.

Sire: UPLANDS GOOD GIFT 77253, A. R. The sire that played an important part in the building and developing our herd.

Dam: FRITZLYN ULTRA GEM 201652, A. R., 14959.7 lbs. M., 715.9 lbs. F., Class A.

Pictured Below are the Dams of the 3 Genius Bulls Now For Sale

FRITZLYN MADELINE 375142
14174.2—671.2—AA
1 A. R. daughter with 529.3 lbs. F., Class GG. A daughter of Fritzlyn Cavalier 173258, A. R. Her son by "GENIUS" (see above) dropped March 11, 1940. Now for sale.

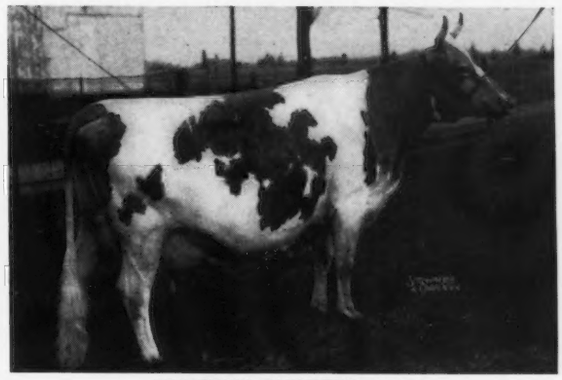

FRITZLYN FAITHFUL 365434
12659.5—739.1—AA
1 A. R. daughter with 11409.8 —562.7—FF. A daughter of Fritzlyn Cavalier 173258, A. R. Her son by "GENIUS" (see above) dropped March 31, 1940. Now for sale.

Her Son Also For Sale →

FRITZLYN JEANETTE 2D 420385, A. R.
11418.5—504.6—FF

She is served by a double grandson of Langwater Cavalier and out of Fritzlyn Jeanette 332007, A. R., a daughter of "Good Gift" with 13617.3—617.4—G; 13833.2—642.7—BB.

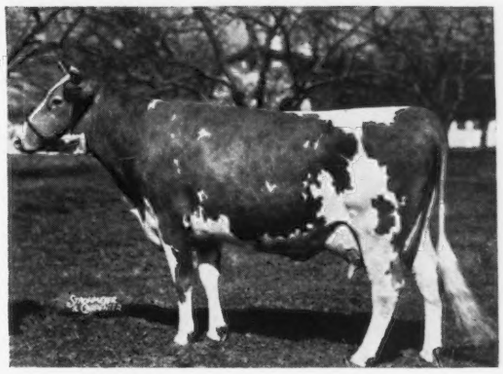

Other Choice MAY ROSE Bull Calves For Sale

Send For Our Sale List

FRITZLYN FARMS • Pipersville, Pennsylvania

Federal Accredited 43770 - Bang's Free Certificate 485

WILLIAM F. FRETZ, Owner — G. E. LEWORTHY, Manager

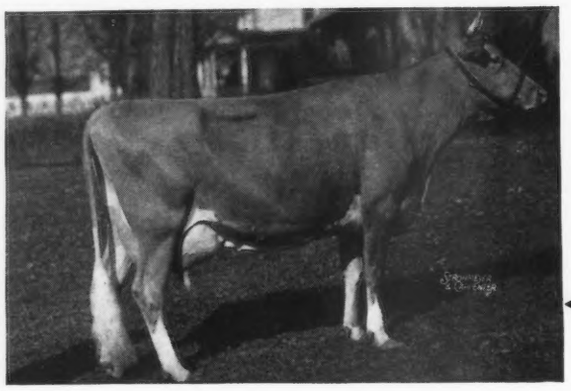

Come In On Hightide!

Don't Miss the Boat

A son will pull for you

◀ **Hightide's Valcinderella 445001, A. R.**

16392.8 lbs. M.—744.3 lbs. F.—GG

FOREMOST HIGHTIDE 199095, A. R.
10 A. R. daughters
Hightide's Valcinderella 455001
16392.8 lbs. M., 744.3 lbs. F., Class GG
Hightide's Bessie O. 464696
11867.5 lbs. M., 673.3 lbs. F., Class EE
Hightide's Royal Eleanor 405220
9554.1 lbs. M., 530.6 lbs. F., Class FF
Hightide's Lemara 412360
10296.0 lbs. M., 522.9 lbs. F., Class FF
Hightide's Royal Marie 405218
10203.0 lbs. M., 505.8 lbs. F., Class GG
Hightide's Royal Edith 408459
9379.2 lbs. M., 495.6 lbs. F., Class FF

FOREMOST MASTERPIECE 159266, A. R.
39 A. R. daughters
9 A. R. sons

FOREMOST MARY 127979, A. R.
13733.7 lbs. M., 716.4 lbs. F., Class A
2 A. R. daughters

LANGWATER VALOR 79775, A. R.
54 A. R. daughters, 29 A. R. sons

MIXTER FAITHFUL 101637, A. R.
12601.9 lbs. M., 744.7 lbs. F., Class FF
5 A. R. daughters, 5 A. R. sons

LANGWATER FOREMOST 39191, A. R.
68 A. R. daughters, 41 A. R. sons

MARY OF INVERNESS 82352

150 "FOREMOST BRED" GUERNSEYS

CROCKER FARMS • Cortland, New York

ACCREDITED FOR T. B. :: NEGATIVE TO BANG'S

G. H. CROCKER, *Owner* FORREST MATHER, *Manager*

Twin Brook Farm

Herd Sires

CLEAR SPRINGS' ESQUIRE 266250
Sire: Argilla Knight 193529, A. R.
Dam: Klondike Gay Grace 399225
15711.9—906.4—AA

CLEAR SPRINGS' ROYAL COUNT 255386
Sire: Clear Springs' Advancer 231878
Dam: Royalist's Royal Lady 422223
9647.1—533.3—E

ITCHEN'S QUEEN'S KNIGHT 203146
Sire: Star's Knight of Garden Creek 118792, A. R.
Dam: Itchen's May Queen of Twin Brook 155179
8511.4—464.1—EEE
10404.3—576.3—AA

We have Sons and Daughters of these Sires out of cows with A. R. records or cows making Herd Improvement records, for sale at very reasonable prices.

Write us your needs or plan a visit to the farm.

Sanford & Blackwelder
Mocksville, North Carolina
T. B. and Bang's Accredited

3 "Prospects" For Herd Sires and real ones too

"Bull calves that answers the roll call of the breed."

SIRED BY

GREEN MEADS PROSPECT 261244

15 nearest dams average 13729.5 lbs. M., 717.7 lbs. F.

A son of Langwater County Squire 216866 out of a daughter of Langwater King of the Meads 196128, A. R.

Out of Daughters of

LANGWATER HARDWICK 141685, A. R.

A son of Langwater Pharaoh 98719, A. R., and out of Langwater Blanche 143402, A. R.

BULLS FOR SALE

1. Dropped February 19, 1940, out of Destiny of Ware 384104; 13924.8—750.1—A.
2. Dropped March 26, 1940, out of Maid of Ware 483682; 15231.9—772.1—B.
3. Dropped April 1, 1940, out of Maiden of Ware 486258; 12063.5—584.7—GG.

Accredited *Negative*

Greenway Farm • Ware, Mass.

GEORGE H. TIMMINS, *Owner* L. B. WILSON, *Superintendent*

Federal Accredited *Bang's Free*

Savada Farm Guernseys

Offer for Sale a "Combination" that may click for you

We can now offer:

A Line-Bred MAY ROSE bull calf sired by *McDonald Farms Combination 274203.*

He is sired by a son of *Mixter Faithful* 101637, A. R., and out of a granddaughter of *Green Meadow Coronation King 109429, A. R.* A "COMBINATION" that is hard to beat.

His Dam: GREEN MEADS THELMA 349034 A. R., has already completed 2 A. R. records, 12902.7—704.2—G; 13518.8—740.7—D.

Write for a pedigree on this bull calf

Other Equally Well-Bred Bulls Now For Sale

Whitesboro, New York

H. M. BROWN, *Owner* GEORGE RIKERT, *Manager*

Chedco Farm

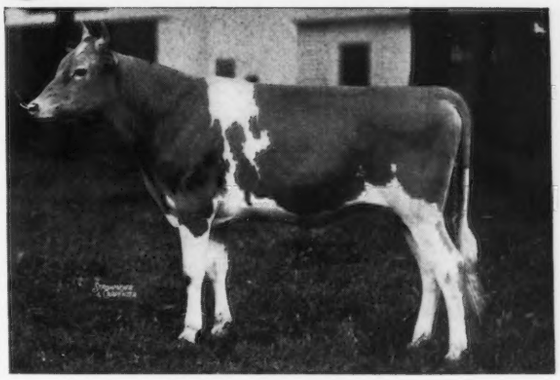

Chedco Coronation King 241118

Sire: CORONATION ROSE KING 238549
Dam: CORONATION LEVITY 466316
10115.0—577.6—GG
15252.0—867.0—A

Chedco Farm offers for sale the following son of Chedco Coronation King:

Chedco Jardin 289147

Dropped May 21, 1940
Dam: IMP. LA FLEUR DU JARDIN'S VENA 516560
12891.5—610.0—EE

C. E. Cotting

50 Federal Street, Boston, Massachusetts

Accredited Herd 100024
Negative to Agglutination Test Certificate No. 20

OAKWOOD FARMS

***Present . . .* Our Senior Herd Sire**
OAKWOOD ADJUSTER 278258

Sire: LANGWATER ADJUSTER 201118. A son of Langwater Moonlight 160256, A. R., and out of Langwater Clover 284006, A. R., a daughter of Langwater Valiant 51868, A. R. Dam: OAKWOOD SPRINGTIME 2D 251291 A maternal granddaughter of Langwater Fearless 77111, A. R.

Our Junior Herd Sire
McDONALD FARMS COLUMBIA 282403

Sire: MCDONALD FARMS MASTER 228214. A son of Foremost Masterpiece 159266, A. R., and out of Supreme's Janice 356072 (**Class Leader, 2nd place, AA and BB, and only cow of the breed with 2 records over 940 lbs. F.**) Dam: SMUGGLER FARM REWARD'S LASS 478147. Undefeated wherever shown during 1939.

FOR SALE . . . OAKWOOD EVOLUTION, dropped July 15, 1940. Sired by Oakwood Adjuster and out of a daughter of Langwater Adjuster. Write for price and pedigree.

SAMUEL YOST **Stillwater, Pennsylvania** LEE G. YOST

For Sale . . .

Several grandsons of
Langwater Moonlight 160256, A. R.
out of
High Producing Dams

LOCUST LANE FARM

R. S. QUIGLEY, Owner
ROY DUNLAP, Manager

Beech Creek, Pa. - R. D.

Persistency • Longevity • Good Udders

Exemplified in . . . .

WILD ROSE OF THE OVERSHOT 205755—A granddaughter of Langwater Steadfast 31672 from a May Rose dam. At 14 years, udder attached splendidly.
13136.6—732.0—A 13607.5—728.5—A 13439.7—693.3—AA 11787.4—659.0—BB
3 daughters in herd on test.

Her Son: WILD ROSE'S CHALLENGER 214064—Senior Sire
17 dam-daughter Comparisons: Dams: 11570—584—Daughters: 11879—616

For Sale: *Her Son*—MOUNT ARARAT'S WILD ROSE FORUM—By Florham Volunteer 242227, a son of Langwater Country Gentleman 141686 and Florham Destiny 253573, 12690.2—629.1—A.

Her Grandson: Born February 11, 1940—By Florham Volunteer.
Dam: Senator's Wild Rose 309258—12992.8—669.1—A.

Each are Straight Topped, Nice Individuals.

For lack of room, a few females are offered for sale.

MOUNT ARARAT FARM - Port Deposit, Maryland

For Sale

A Regular-Flash Combination

Offering Bull Calves by

LANGWATER FLASH 268615

A son of Langwater Countryman 200171, A. R., and out of Langwater Opal 319578, 11608.9—656.8—F, a daughter of Langwater Pharaoh 98719, A. R.

and out of daughters of

FRANCHESTER REGULAR 226549

A son of Langwater Reflector 172787, A. R., and a maternal brother to Franchester Delight 300467, A. R.
Write us your needs. Promising line-bred May Rose bulls for sale.

Clearfield Farm - Massillon, Ohio

EARL T. LINDSAY, OWNER

The Pick of the Crop

Offering 5 May Rose Bred Bulls

SIRED BY

COMMODOR OF REUTHINGER FARM 227347
Sire: LANGWATER SHAH 97043, A. R.
Dam: FRANCHESTER CHOICE 346990
A daughter of Green Meadow Constant 89353, A. R.

"Steadfast to Steadfast" Bulls.

Send for our bull list, complete pedigree and prices.

T. B. Accredited 332789 *Ohio State Bang's Free 280*

R. F. D. No. 3, Perrysburg, Ohio

J. FRED REUTHINGER & SON

Olentangy Farm Guernseys

Headed by

Villa-Way Pilgrim 208113, A. R.

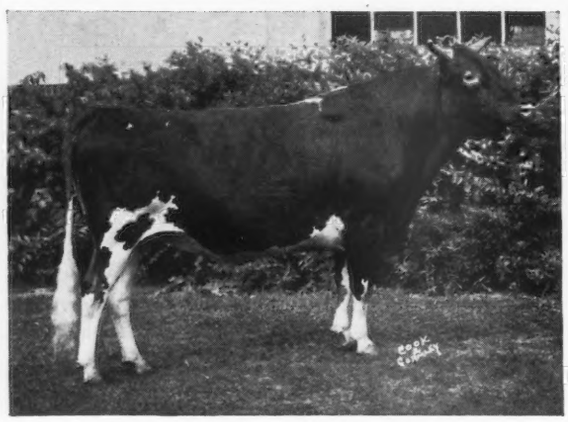

Sire: Langwater Pretor 175063, A. R.
Dam: May Day's Poinsettia 230943, A. R.
16023.6—689.9—A. 1 A. R. daughter, 1 A. R. son.

PRODUCTION . . . The first 5 daughters of "Pilgrim" to freshen have made 9 records that average 9957.2 lbs. M., 508.0 lbs. F., all immature, 4 in triple letter. His hightes tested daughter has made 11696.8 lbs. M., 694.7 lbs. F., Class BB (730 TM).

INHERITED TYPE . . . "Pilgrim" was senior and grand champion, Michigan State Fair, 1938; 2nd bull, 4 years and over, Ohio State Fair, 1938; 3rd bull, 4 years and over, National Dairy Show, 1938.

FOR SALE

Pil:rim daughters and sons out of A. R. dams.
Visitors cordially invited to inspect our herd.

O. R. REED **Delaware, Ohio**

GLYNWOOD FARM

Presents . . . A New Sire

Blakeford Douglas 273248

Sire: LANGWATER AMBASSADOR 216197
5 A. R. daughters average 12401.7—613.2—as two-year-olds.

Dam: BLAKEFORD PATIENCE 511948
A daughter of Langwater Reveller 206846. On test and in 32 days has made 1577.7 lbs. M., 72.41 lbs. F., Class E.

His paternal grandam—LANGWATER ANGELA 195134 has a record of 19003.9—940.1—A and 3 A. R. sons.

His maternal grandam—FOXDEAN'S NIGELLE 375945 in 5 lactations has averaged 11845 lbs. M., 588 lbs. F. Best lactation 13512.8 lbs. M., 672.3 lbs. F in 305 days and carried the calf 221 days.

If you are interested in heifers or bulls it will pay you to get in touch with

GLYNWOOD FARM

COLD SPRING, N. Y.

R. G. PLIMPTON, *Superintendent*

Willow Brook Farm Guernseys

130 Head, Combining the Best of Franchester and Langwater Blood Lines

FOR SALE

Males - Females - Your Choice

By FRANCHESTER STANDFAST 201804

Sired by Langwater Shah 97043, A. R., and out of Franchester Penitent 131811, A. R., 2 A. R. daughters with records up to 664.6 lbs. F., Cl. G.

"STANDFAST" has 3 A. R. daughters including Cherie Mae Storm Girl 457072, A. R., 13661.6 lbs. M., 718.8 lbs. F., Cl. EE.

Write us your needs

T. B. Accredited Bang's Accredited

WILLIAM MIZER **Danville, Ohio**

A Paternal Grandson of a Class Leader

For Sale

BULL CALF DROPPED MARCH 24, 1940

Sire: Warel Noble Navigator 264305. A son of Gayhead's Noble 235038 and out of D. B. Daisy 342210, 19805.5 lbs. M., 949.2 lbs. F., Class CC (**Class Leader 5th Place**).

Dam: Ultra's Spottie 590367. 9433.7 lbs. M., 494.1 lbs. F., Class GG, 888 times milked. A daughter of Daisy's Duke's Sweetness 220242 and out of Russellhurst Ultra La Fosseuse 149613, 12213.3 lbs. M., 647.3 lbs. F., Class A (2 A. R. daughters).

Price and complete pedigree mailed upon request

MAPLE LAWN STOCK FARM

N. E. Stambaugh NORTH CANTON, OHIO

BELMONT FARM

Offers for sale...

2 Young Bulls by

Maple Lane Jacquelin's King 220221

A son of Saugerties Africander 116932, A. R., and out of Maple Lane Monarch's Jacquelin 267937, 14725.0 lbs. M., 794.0 lbs. F., Class F. Dam of 2 A. R. daughters.

Jacquelin's King was reserve grand champion, Ohio State Fair, 1936, first, Michigan State Fair, 1937.

1. Dappers Tim of Belmont

Dropped: July 30, 1940

Sired by "King" and out of Sultan's Dapper of Belmont 396325, 10766.6 lbs. M., 570.7 lbs. F., Class F.

2. Bull Calf

Dropped July 13, 1940

Sired by "King" and out of Fancier's Dimple of Belmont 385074, 10210.9 lbs. M., 646.0 lbs. F., Class C.

***Also For Sale...* Doris's Cal of Belmont**

Dropped July 9, 1940

Sired by Maple Lane Gloria's Steadfast 259492 (A son of Maple Lane Fashion's Steadfast 234081, out of an A. R. daughter of Saugerties Africander 116932), and out of Fancier's Doris of Belmont 396324, 10919.1 lbs. M., 600.2 lbs. F., Class GG.

Accredited Herd Cert. 44036

PERRYSBURG, OHIO

W. W. KNIGHT, *Owner* THOMAS WILSON, *Manager*

MT. LOGAN FARMS

... OFFER FOR SALE ...

2 BULLS *sired by Franchester Royalist 242626* that is by Langwater Reflector 172787, A. R., and out of Kenilworth Ada's Sister 212944, A. R.

Both are out of A. R. Dams

with records of 578.4 lbs. F., Class FF, and 512.2 lbs. F., Class FF.

Complete pedigree and prices submitted upon request.

Mr. & Mrs. M. D. Vaughan, Owners L. M. Vaughan, Herd Manager

Chillicothe, Ohio

WILEMA GUERNSEYS

are backed by 3 consecutive generations of FRANCHESTER blood lines, and we are now in a position to offer you line-bred May Rose sires "*Steadfast to Steadfast Breeding.*"

Occasionally we are also in a position to offer a few choicely bred females of this breeding.

PAUL E. SCHEPFLIN

Route 3 - FREEMONT, OHIO

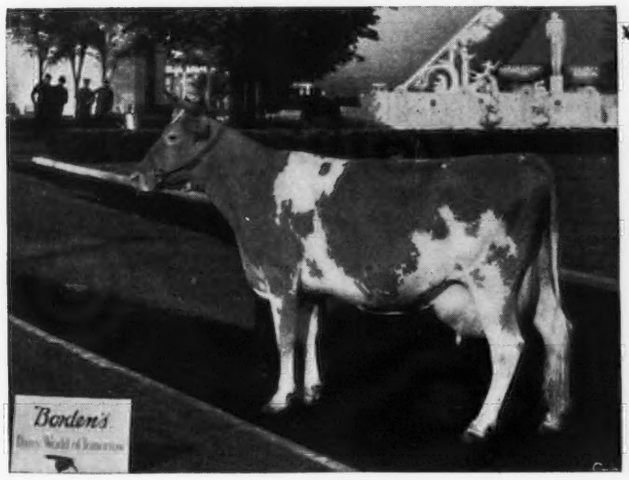

The Kind We Breed

◀ **NATALIE OF PENN VILLA 417256**

11715.8 — 630.0 — GG

Just an example representing the type of the get of May Royal's Valor 146509, A. R.

We not only have a great son of May Royal's Valor as our senior herd sire, but also ten of his daughters in our herd that are all A. R. cows.

MELBA OF PENN VILLA 404024 was 7th in GG with 13613.9 lbs. M., 745.6 lbs. F., when record was made and is still in first place in Ohio today.

We have a few young sons by Foremost High Honor 245209 for sale. They are worthy of inspection. Come and see them or write for our list and pedigrees.

H. R. PENNEY
Owner

J. O. JOBE
Manager

PENN VILLA FARM
Granville, Ohio

A Champion of Show Ring and Pail

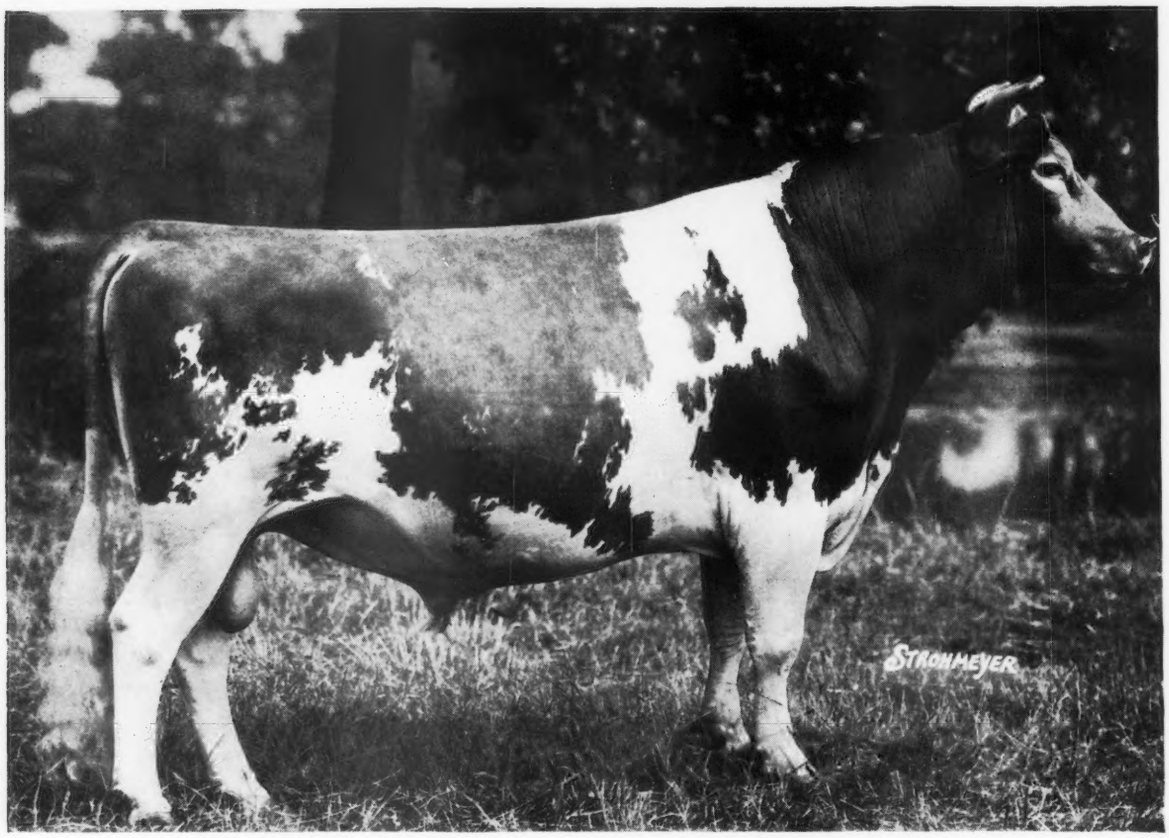

Alfalfa Farm Philosopher 203950, A. R.

Senior and Grand Champion Topsfield, 1940

Sire: LANGWATER PHILOSOPHER 187794, A. R. *Dam:* LANGWATER STAR'S MAY 206490
17999.7—753.7—A

National Dairy Show Winner

Now Proved A. R. Sire

10 Daughters with over 600 lbs. Fat, G and E

	MILK	FAT	CLASS
Groton House Sapphire 481973	12142.9	713.9	EE (*unofficial*)
Argilla Pansy 428348	14655.3	693.2	GG
Argilla Philmosa 420687	13305.9	667.3	E
Argilla Priscilla Lee 428347	11823.3	664.2	G
Larches Jean 460399	13592.8	624.0	GG
Larches Harp 476268	12068.2	623.5	EE
Argilla Patience 428346	14344.5	619.6	GG
Larches Barbara 460398	12263.5	614.7	GG
Argilla Portia 526749	13004.1	610.5	GG (*unofficial*)
Argilla Prudence 481816	11145.8	607.6	G
AVERAGE	12834.6	643.8	

Head Your Herd With a "Philosopher" Son Out of a High Record A. R. Dam.

Argilla Farm • Ipswich, Massachusetts

S. M. MERRILL, *Owner* R. J. MCKENZIE, *Manager*

GULFLANDS GUERNSEYS

offer for sale . . .

Bulls out of cows on A. R. test

and sired by

Herd Sires that are backed by some of the outstanding blood lines of the breed.

ROUGHWOOD PRIXY 221330
Sire: ROUGHWOOD PRESTIGE 112432

ROUGHWOOD SENTRI 253688
Sire: FLORHAM SENSATION 214338
A son of the 1000 lb. Fat Cow,
Florham Polly 307289, A. R.

Both are out of Roughwood Trixy 267791 with 13621.1 lbs. M., 688.4 lbs. F., Class EE.

MEADOW LODGE MAJESTY 248092
A paternal grandson of Langwater Moonlight 160256, A. R., and out of a 648.4 lb. F., Class E daughter of Langwater Pharaoh 98719, A. R.

Send for our bull list

HENRY & ED. F. LOHMANN — P. O. BOX 32

PORT ARTHUR, TEXAS

Walnut Grove Farm

Breeding Guernseys Since 1908

For Sale . . . Bull Calf, $200

WALNUT GROVE VOLUNTEER 290025

Born February 17, 1940

Sire: C. F's RILMA'S MIRACLE KING 252761. By Rilma's Cathedral Rose's King 177171, A. R. (Brother to Cathedral Rosalie 334299 with 23714.5 lbs. M., 1213.1 lbs. F., Class A—World Record) and out of May Butterscotch 229634 with 16837.0 lbs. M., 824.5 lbs. F., Class A and 18555.9 lbs. M., 887.9 lbs. F., Class AHI, World Record in AHI.

Dam: MINNIE LEE OF WALNUT GROVE 419165, A. R., 12155.9 lbs. M., 607.2 lbs. F., Class F. 12450.2 lbs. M., 639.9 lbs. F., Class C. Records made with first and second calves.

By Florham Huntsman 171954, A. R., a son of Florham Irene 239740 with 14646.9 lbs. M., 905.0 lbs. F., Class G, World Record.

Federal T. B. Accredited 29362
Penna. Bang's Accredited 1144

Kirkwood, Pennsylvania

R. H. AND H. R. FERGUSON, OWNERS

"The Bull of Bulls"

OUR FUTURE HERD SIRE

Pine Manor King's Royal 288236

Born: February 26, 1940

Sire — CORONATION KING OF PINE MANOR 250949

Grandsires — CORONATION ROSE KING 238549
LANGWATER COUNTRY GENTLEMAN 141686

Great Grandsires — GREEN MEADOW AMBLER 199077
GREEN MEADOW CORONATION KING 109429
LANGWATER PHARAOH 98719
LANGWATER STAR GAZER 60164

Dam — FLORHAM CRYSTAL 404060
15532.5—847.5—EE
Three-fourths sister to
FLORHAM POLLY 307289
19509.1—1013.8—A

Grandams — GREEN MEADOW MINUET 356033
19093.0—864.2—A
FLORHAM DOLLY 255231
15379.0—834.1—A
Full sister to
FLORHAM BELLA 139725
16050.4—935.9—A

Great Grandams — GREEN MEADOW ROSAMOND 317416
14218.1—803.7—C
(Dam: GREEN MEADOW ROSALIND 217437
16246.1—817.1—B)
GREEN MEADOW MILBETTE 241812
13592.9—691.0—G
IMP. COUNTY FLOWER OF LANGWATER 149216
14166.8—662.5—A
MISS BELLA OF ROCKY REACH 2D 68460
15084.0—825.3—BB

Production Type Popular Blood Lines
See our August 1 ad for present sires

Negative — *Accredited*

DIETRICH FARMS, INC. — OWEN H. DIETRICH
Owners — *Manager*

Owen's Place - Bremen, Indiana

On U. S. Route 6

GUERNSEY HOME FARM

Monroe, North Carolina

Offers 2 Bulls For Sale

Cyrenes Sequel Boy 209316

Dropped May 12, 1931
Sire: SEQUEL'S HOPEFUL 175776
Dam: REGENT'S HILDA'S GOLDEN GIRL 286794

Twin Brook Ultra Major 129891, A. R.

Sire of 8 A. R. daughters.
Sire: BURNSIDE ULTRA KING 42600
Dam: MASHER'S RICHESSE OF GUERNSEY HOME FARM 88959

Complete pedigrees and price mailed upon request

GEORGE L. HART, OWNER

The Embassador Arrives . . .

OUR NEW JUNIOR HERD SIRE

McDonald Farms Embassador 288788

Sire: McDonald Farms Conqueror 262516

His calves show exceptional quality and udder promise. Some of his get may be seen on the 1940 show circuit. He is by Green Meadow Watchful 154429, A. R., and out of Valor's Kittoline 401191, A. R., that just finished with over 16168 lbs. M., 766 lbs. F., Class AA (unofficial).

Dam: Coronation Minuet 456698, A. R.

13294.1—669.8—CC

She is by Green Meadow Ambler 199077, A. R., and out of Green Meadow Minuet 356033, 19093.0—864.2—A

EMBASSADOR will be used on the granddaughters of

DOUGLASTON KING'S HONOUR 220022

Douglaston Coronation King 203611, A. R.

Douglaston Duchess Amelia 369592, A. R.

and the Daughters of

CORONATION WESTERN KING 251547

Coronation Rose King 238549

Coronation Wilda 398724, A. R.

Entire Herd on A. R. Herd Test

Bang's Free SEND FOR OUR BULL LIST *T. B. Free*

BONNIBELL FARM • *Vancouver, Washington*

BARNEY ROYCE, *Owner* CHARLES. H SMITH, *Herdsman*

Bolendale Guernsey Farm

offers for sale

"The Cream of the Present Bull Crop"

Your Choice of 3 Sons of
KENFLEUR'S NANESTA'S COUNT 274790

A son of Kenfleur's Dicta Count 237131

1 *Bull calf dropped May 4, 1940,* and out of a granddaughter of Florham Conqueror 203806. Dam will be placed on test.

2 *Bull calf dropped June 7, 1940,* and out of a daughter of Sunnymede Silver King 197141 with 501.3 lbs. F. in D. H. I. A. His dam, Bessie's Silver Queen 451627, was grand champion at Eastern Indiana Guernsey Association Show, 1940.

3 *Bull calf dropped June 20, 1940,* and out of Maple Crest Countess Crescent 263994, 422.7 lbs. F. in D. H. I. A.

Also For Sale 2 Bulls—Ready for Light Service

Bolendale Omega's Michael 285631
Dropped April 15, 1939

A son of Cooper's Financier 251443 and out of Kenfleur's Miss Omega 485522 with 682.7 lbs. F., in D. H. I. A.

or

Bolendale Babette's Royal Duke 285632
Dropped August 11, 1939

Sired by Orchard Lawn's Duke 264868 and out of Babette of Shady Brook Farm 533291, 522.3 lbs. F., D. H. I. A.

Indiana Bang's Certified 3937 *T. B. Accredited 473053*

A. B. Bolender, *Prop.* James E. Holms, *Mgr.*

MUNCIE, INDIANA

Your Opportunity . . .

Cash or a well-bred registered cow with a creditable record and safely in calf to a good sire, or a well-bred heifer whose dam has a creditable record and safely in calf to a good sire; will secure one of these outstanding bulls to head your herd.

A—Ridglydale's Duke Alert 225592. Born Feb. 15, 1935.
Sire—Green Meadow Alert 198651.
Dam—Ridglydale's Wild Rose 291166.

B—Kenfleur's Dicta Governor 246581. Born Feb. 20, 1937.
Sire—Dunwalke Dictator 167470
Dam—Kenfleur's Hopeful Emily 460018

C—Kenfleur's Harvester Q. 245168. Born July 27, 1936.
Sire—Kenfleur's Dicta Quad 222091
Dam—Big Shawnee Topsy 368418

All three sons of proved sires, Alert and Dictator being the outstanding proved sires of the Middle West. Quad first son of Dictator to become a proved sire. Dams of all three have good records. "Hopeful Emily" is a daughter of Wildwood Betsy's Actor 1930362.
A and B with proper fitting have type enough to place in any state fair, C won the blue in the Illinois Valley Parish Show in 1937 and 1939.

Bull Calves for Sale

1—Two exceptionally fine sons of B. Both out of well-bred dams; one a daughter of Dictator. Half-brother of these two by same sire recently won first in class of six in Illinois Valley Parish Show.

2—Son of Aiyukpa L. Marmion 186307 out of a daughter of Florham Royal Master 234978 whose dam has 715 Fat, Class D and 862 Fat in A.

3—Son of Kenfleur's Foremost Crescent 191906, proved sire with 6 A. R. daughters—two of them Indiana State Champions in 1938. Foremost Crescent is also son of former World's Record cow with 854 Fat in CC and his three nearest dams average 889 Fat. Dam of this calf has three consecutive records:

7132 Milk—367.2 Fat in 298 days.
8343 Milk—405.3 Fat in 314 days.
8444 Milk—425.1 Fat in 310 days.
on two-time milking.

For descriptions and prices, write—L. E. Dennis, Farmington, Ill.

Also several heifers and cows

Dennis' Guernsey Guide
Farmington, Illinois
"Leads The Way To Profitable Guernseys"

UPLAND FARM

CONSIGNS to the Indiana State Sale, October 9, 1940, Indiana State Fair Grounds, Indianapolis, Indiana—

GAYOSO KING'S INA 448028

10799.0—499.4—E. Born September 14, 1934. Bred to Freshen September 28, to Kenfleur's Dicta Count 237131, a Dictator son. Her Dam: GAYOSO INCESTA 422142. Her Sire: WOODBINE'S KING OF BEECHWOOD 82949. 46 A. R. daughters, 5 A. R. sons.

BULLS

Calves and Serviceable ages from dams with A. R. records up to 800 lbs. F.

Sons of "COUNT" started to arrive in September. See us for your bull needs.

Herd T. B. and Bang's Tested. Visitors always welcome

JACOB & FRANK SOLMS, Owners HERBERT PAGEL, Manager

Upland Farm UPLAND, INDIANA Route 1

Honey Brook Manor Farm
Guernseys

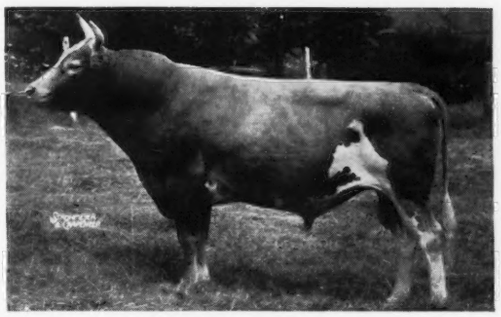

Our Senior Herd Sire

Langwater Honey Brook 227625, 3rd prize bull, 3 years and over, Pa. Farm Show, 1940. Sire: Langwater Countryman 200171, A. R. Dam: Langwater Daphne 392806, A. R., 14359.6 lbs. milk, 808.5 lbs. fat, Class AA. Highest record daughter of Aiyukpa Golden Marmion 150519.

Junior Herd Sires:

Eden Hill Pharaoh 255847, double grandson of Langwater Pharaoh 98719, A. R. Sire: Langwater Moonlight 160256, A. R. Dam: Langwater Topaz 424726, A. R., 10583.8 lbs. milk, 536.3 lbs. fat, Class BB. She by Langwater Pharaoh 98719 and out of Langwater Gem 122456. **Langwater Craftsman 276213.** Sire: Langwater Countryman 200171, A. R. Dam: Langwater Duteous 554002, 10443.5 lbs. milk, 501.6 lbs. fat, Class F. She by Langwater Pharaoh 98719 and out of Langwater Dutiful 2d 304319.

FOR SALE: a few good heifers, one to two years old, $100 to $250. Bulls and Bull Calves for sale at all times. Write your wants. Meet us at the Pennsylvania State Sale, Doylestown, Pa., October 11. Consigning two fresh cows, young, well-bred and useful.

T. B. ACCREDITED 126892 PA. BANG'S FREE HERD 2572

A. M. Kennel, Honey Brook, Chester County, Pa.

Allview Farm

Linden Hills Station, Route No. 2

Minneapolis • Minnesota

Offers for Sale . . .

Several young bulls sired by our senior sire —CHERUB'S LADDIE OF ALLVIEW 167723 —a grandson of Ladysmith's Cherub 30760, A. R.

Line-bred Cherubs.

Send for our price list.

A. M. CHESTER, Owner

Sunnybrook Farm

EATONTOWN ★ NEW JERSEY

WE BELIEVE *in the judicious concentration of one line of breeding. Our choice was that blood which flowed from Itchen Daisy 3d 15630 and we have bred unswervingly along that line for 25 years.*

Our bulls have strong infusions of this strain which we believe best combines production with real dairy type.

If you are interested, we will gladly furnish details of our operations.

REXDEN GUERNSEYS R. M. CLEVELAND

SUNNYBROOK GUERNSEYS CHARLES D. CLEVELAND

R. M. CLEVELAND, JR.

Wanted

The Management of an Agriculture and Animal Husbandry

Enterprise where profits are necessary.

LIFE EXPERIENCE

Showing, Breeding and Advanced Register of

GUERNSEYS.

Poultry, Swine, Crops and Large-Scale Vegetable Gardening.

Will manage on either salary or salary and percentage basis.

Box 99 — GUERNSEY BREEDERS' JOURNAL

Peterborough, N. H.

CAPE GUERNSEYS
Girardeau, Missouri

HERD HEADERS...

MEADOW LODGE REX'S CLARION 244162
A son of Bournedale Rex 159247, A. R.

GAYOSO BETSY'S PAT 285610
A son of Wildwood Betsy's Actor 193036, A. R., and out of a daughter of Woodbine's King of Beechwood 82949, A. R.

The Indian trader, Girardeau, established Cape Girardeau on the Mississippi over 100 years ago.

I. Ben Miller, established Lila Drew Guernseys over 20 years ago. Dr. Nevitt purchased the Miller estate and herd which is continuing as the Guernsey leader in Southeast Missouri as CAPE GUERNSEYS.

Missouri 1940 State Sale consignments greatly appreciated. Illinois State Sale consignments, 4 lovely females, all of which will speak for themselves on October 7.

Dr. John Nevitt, Box One
CAPE GIRARDEAU, MISSOURI *The Bull Specialist*

NORMANDY FARM

"PRINCE STEADFAST" *follows* "ROSE KING"

◀Coronation Prince Steadfast 221672

Full brother to Coronation Alida 492145
9060.1 m., 6.17%, 558.7 f., Class GG
9077.8 m., 6.38%, 579.61 f., Class C, 252 days

Sire: GREEN MEADOW CORONATION PRINCE 125281
Green Meadow Courageous 81810
Green Meadow Coronation Princess 134448

Dam: GREEN MEADOW ALICIA 317414
10241.0 m., 6.19%, 634.1 f., Class G
Green Meadow Coronation King 109429
Foremost's Alice of Locust Hill 174539
10890.9 m., 6.67%, 726.4 f., Class E

First six daughters in milk as follows:

	Milk	*Fat*	*Class*	*Days*
THATCH MEADOW CALENDULA 569142	12304.0	623.3	GG	365
THATCH MEADOW HEPATICA 576957	12482.0	673.2	GG	365
THATCH MEADOW GAZELLA 576955	12666.6	652.5	FF	365
THATCH MEADOW GODIVA 576956	10496.2	553.29	F	300
THATCH MEADOW ROMANA 576958	9165.4	535.10	G	284
THATCH MEADOW QUEENIE 600261	5982.9	289.81	G	181

TEN STATES ARE USING SONS OF "ROSE KING" as follows:

Indiana 20; *Massachusetts* 5; *New York* 5; *Illinois* 4; *Pennsylvania* 2; *Wisconsin* 2; *Connecticut* 1; *North Dakota* 1, and *Oregon* 1

◀Coronation Rose King 238549

Sire: GREEN MEADOW AMBLER 199077
Green Meadow Hornet 189962
Green Meadow Amy 317415
12807.0 m., 4.7%, 601.6 f., Cl. G

Dam: GREEN MEADOW ROSAMOND 317416
14218.1 m., 5.65%, 803.7 f., Cl. C
Green Meadow Coronation King 109429

Green Meadow Rosalind 217437
16246.1 m., 5.03%, 817.1 f., Cl. B

First six daughters in milk as follows:

	Milk	*Fat*	*Class*	*Days*
CORONATION WISTARIA 490725	13799.7	619.6	FF	365
WYEBROOK ROSE LOUISE 547600	11006.6	554.6	G	365
PINE MANOR CROWN JEWEL 609647	8286.9	465.86	G	252
CORONATION LEVITY GEM 520262	8998.3	468.07	G	273
WYEBROOK SHINING ROSE 549585	8717.4	445.62	F	315
CORONATION MILFORD 609287	8196.3	385.18	G	285

For Sale

Bull Calves out of A. R. Dams and Above Sires

Bang's Accredited No. 1451B ***T. B. Accredited No. 472911***

Mr. and Mrs. H. C. Krannert, *Owners* **Kenneth Tate, *Herdsman***

New Augusta, Indiana

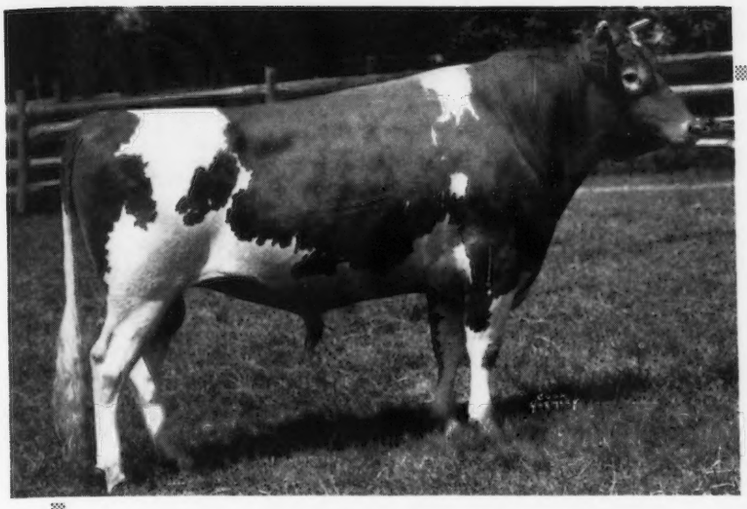

◀ **CHINQUIPIN FIELD MASTER**
247990

Sire—LANGWATER PHILOSOPHER 187794, A. R.

Dam—GREEN MEADOW JOAN 349479
18894.7 M., 854.5 F., Class A

Several bull calves sired by "Field Master" and out of A. R. Dams usually available.

WRITE FOR OUR CURRENT LIST

PRADERA FARM • *Valparaiso, Indiana*

NICKEL PLATE FARM GUERNSEYS

Every Cow A. R. or on Test

OFFER FOR SALE . . .

Pine Manor Sir Belveder 256236

Dropped July 3, 1937
Ready for service
Sire: VALOR'S MAXIM 214204
Dam: ARGILLA HONORA 349329, A. R.

ALSO FOR SALE . . . 2 of Belveder's sons out of A. R. dams and a young son of Coronation King of Pine Manor 250949, considered by many to be one of the best sons of "Rose King," out of a 721 lb. F. dam.

AND . . .Berkshire Male hogs at reasonable prices. All are grandsons of a Grand Champion never defeated.

DAN STOLLER, OWNER **LATTY, OHIO**

Mountain Brook Farm

offers for sale

10 HEIFERS—age 2 months to 18

Sired by GREEN MEADS ROYAL CHIEF 241917 — 14 of his nearest tested dams average 14211.0 lbs. M., 717.6 lbs. F. He is sired by Langwater County Squire 216866, A. R. (5 A. R. daughters average 13170.3 lbs. M., 673.1 lbs. F.) and out of Langwater Colleen 2d 373695, A. R.

Most of the heifers are out of daughters of **Green Meads Royal Prince 208519** that is by Langwater King of the Meads 196128, A. R., and out of Aiyukpa L. Nancy 321873, 14044.5 lbs. M., 770.4 lbs. F., Class A.

An opportunity to get some heifers that combine the blood of KING OF THE MEADS and COUNTY SQUIRE.

T. B. ACCREDITED NEGATIVE TO BLOOD TEST

MARTIN H. CLUM **HILLSDALE, NEW YORK**

Iowanola Guernseys

Herd Established in 1910

Line-bred Cherubs for 24 years. Have been doing Advanced Register work since 1914. Every thing of milking age either has an official record or is on test.

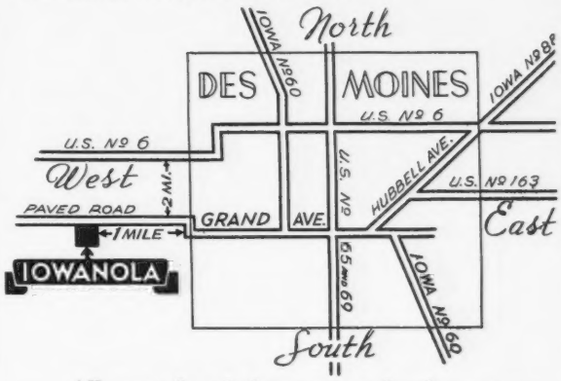

All records of the present herd average over 600 lbs. butter fat. We can still spare a few females of any age you wish.

Also a few very good bulls. Come and see them. Follow the map when you get to Des Moines.

Visitors always welcome. Phone 5-1287

"Cherubs for beauty and utility"

Route 403, Des Moines, Iowa

CHARLES R. MOUNTAIN, *Owner*. LLOYD BERRY, *Herd Mgr.*

4 HEAD

Of one of the two largest herds of Pure Bred Guernseys in the South

Take your pick of a son of:

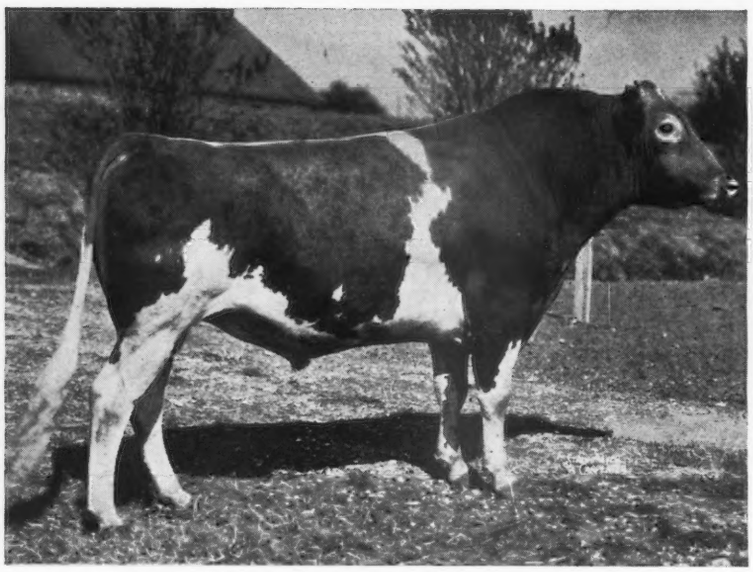

Butler Island Valor Maxim 212797

Sire: VALOR'S VIKING 194323, A. R.
12 A. R. daughters, 1 A. R. son

Dam: MAXIM'S FAITHFUL 330111
13081.9 M., 629.3 F., Class AA

Valor Maxim's daughters are long and good rumped with beautiful udders and teat placement.

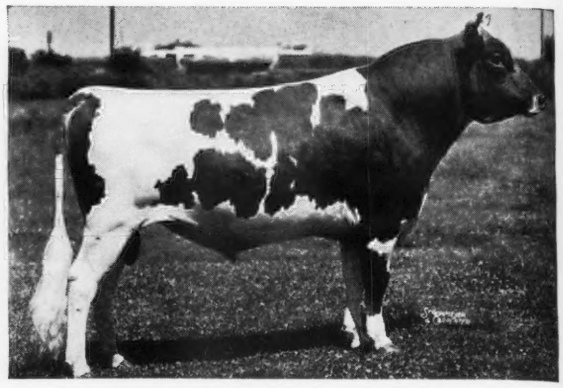

Butler Island Majesty Colonel 221485

Sire: MAY ROYAL'S MAJESTY 117245, A. R.
59 A. R. daughters, 9 A. R. sons

Dam: MAXIM'S FAITHFUL 330111
13081.9 M., 629.3 F., Class AA

Colonel's first 5 daughters on test will average around 10000 M. and 500 F. as junior two-year-olds.

Foremost Captain 199725, A. R.

Sire: MAY ROYAL'S MAJESTY 117245, A. R.
59 A. R. daughters, 9 A. R. sons

Dam: FOREMOST'S CARRIE 197793
13734.4 M., 773.9 F., Class A

Sire of 14 A. R. daughters including Little Girl of Fairholm 464140
14656.5 M., 640.8 F., Class CHI

Maxim's Prince Edward 254787

Sire: HIGH POINT PRINCE MAXIM 104016, A. R.
70 A. R. daughters, 10 A. R. sons

Dam: LUCERNE'S HILDRED 252766
15734.1 M., 754.4 F., Class A

"Prince Edward" is being used heavily on animals rich in the blood of MAY ROYAL'S MAJESTY 117245, A. R.

If you want a little better production or type with size, just send for your MAJESTY-MAXIM bull list, or come to Dinsmore and see with your own eyes.

Federal Accredited 57790 — J. B. LANOUX, Herdsman — State Bang's Free 40

Dinsmore Farms • ***10 miles north of Jacksonville Near U. S. 1*** • **Dinsmore, Florida**

V. C. JOHNSON — EARL A. JOHNSON — CHARLES F. JOHNSON — BRADY S. JOHNSTON

Guy Harmon Judges...

JUDGE HARMON

GUY HARMON, ***Guernsey breeder, fitter and showman, makes the awards for the breed at the 1940 National Dairy Show. He is assisted by*** **Geo. Newlin** ***as Associate.***

Guernsey Days October 17-18

HARRISBURG, PENNSYLVANIA

PLAN NOW for the trip to the Capitol City of Pennsylvania. See the Keystone State in its autumn foliage, enjoy the beautiful scenery in and around historic Harrisburg.

Be at the ringside when the Guernseys parade the tanbark at the

1940 National Dairy Show

Presenting Aiyukpa Golden Marmion

SONS FOR SALE

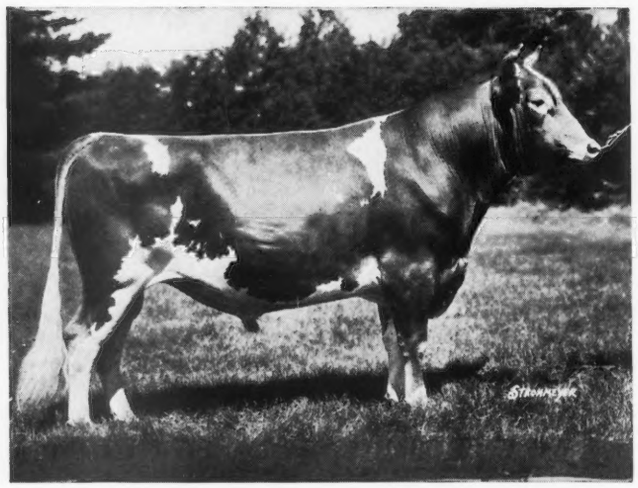

DAUGHTERS ON TEST

AIYUKPA GOLDEN MARMION 150519

1st prize Senior Yearling Bull, National Dairy Show 1929. 1st prize Two-Year-Old Bull, National Dairy Show 1930. Grand Champion Bull, Maryland State Fair 1932, 1933 and 1934. "Marmion" has sired 53 sons and 130 daughters (51 daughters at BROOKLANDWOOD at present) and is still in service at nearly 13 years of age.

1. Brooklandwood Beau 281978
Born July 24, 1939
Dam: SELECT'S BEAUTY GIRL 406864
Now on test milking 53 lbs. daily:
3597.6—148.3—A—67 days

2. Brooklandwood Idol 281979
Born August 5, 1939
Dam: IDEAL OF LOWEBROOK 247966
10671.7—450.7—D
12069.7—518.6—AA

3. Brooklandwood Champion 285891
Born January 1, 1940
Dam: EXCELLENCE GIRL 411029
11412.5—633.0—E
11070.1—575.5—AA—230 days

4. Brooklandwood Franc
Born February 28, 1940
Dam: BROOKLANDWOOD LADY FRANCES 316918
15871.8—801.0—AA
Former State Champion Class AA

5. Brooklandwood Magic
Born April 25, 1940
Dam: INDEPENDENCE MADGE 513687
4105.3—226.4—E—115 days

6. Bull Calf
Born May 12, 1940
Dam: LILAC BLOOM 411025
9309.4—409.5—G
4634.0—203.4—A—96 days

LANGWATER DAPHNE 392806
14359.6—808.5—AA
BROOKLANDWOOD LASSIE 400244
16283.2—804.4—A
BROOKLANDWOOD ALEENE 393906
12419.7—777.2—AA (*unofficial*)
BROOKLANDWOOD EMILY 406873
13779.0—672.1—CC
14804.6—715.4—AA—345 days
BROOKLANDWOOD MAMIE 411026
14137.9—712.4—CC
14385.3—737.0—AA—317 days
BROOKLANDWOOD LADY RUBY 390225
13744.6—720.9—A
BROOKLANDWOOD HAPPY GIRL 382882
13315.0—719.9—A
BROOKLANDWOOD REBECCA 376629
10418.6—715.1—AA
BROOKLANDWOOD LOVELY 419310
8933.3—540.2—A—254 days
BROOKLANDWOOD MAID 382877
13118.5—646.1—A
8702.7—422.3—A—170 days
BROOKLANDWOOD PEG 388955
11136.3—633.1—A
BROOKLANDWOOD PATTY 406866
12398.3—619.2—A (*unofficial*)
GREEN MEADOW GEM 363201
12575.2—614.1—BB
BROOKLANDWOOD DUTIFUL 411031
10048.7—609.5—D
BROOKLANDWOOD KITTY GIRL 393907
10978.7—608.5—C
BROOKLANDWOOD EVELIN 522460
7599.6—456.8—F—223 days

The daughters of "*Marmion*" are being bred to LANGWATER GABRIEL 237500.
We have four sons of "*Gabriel*" out of the daughters of "*Marmion*" listed above:

1. GABRIEL'S GEM 265655
Born September 9, 1938.
1st prize Bull Calf, Md. State Fair, 1939.
Dam: BROOKLANDWOOD PEG (above)
2. GABRIEL'S GENIUS 281977
Born June 29, 1939
Dam: BROOKLANDWOOD REBECCA (above)
3. BULL CALF
Born June 23, 1940
Dam: BROOKLANDWOOD KITTY GIRL (above)
4. BULL CALF
Born March 21, 1940
Dam: BROOKLANDWOOD LASSIE (above)
One daughter on official test.

Maryland Bang's Free Herd No. 50 . *T. B. Accredited Herd No. 228813*

BROOKLANDWOOD FARMS • *Brooklandville, Maryland*

MRS. I. E. EMERSON, OWNER — G. H. HIBBERD, MANAGER

You are invited

To visit Pennsylvania Guernseys in their homes on your trip to and from . . .

NATIONAL DAIRY SHOW

October 12 to 19, 1940

Make use of the Farm Guide which is a supplement to this issue.

Guernseys will be judged Thursday and Friday, October 17 and 18. Guernsey Banquet, Thursday evening, Penn-Harris Hotel.

If you wish to have transportation arranged for you kindly fill out the slip below and forward to the Pennsylvania Guernsey Breeders' Association. These slips will also be available at the Guernsey booth during the National.

CUT HERE

FARM VISITATION REQUEST

National Dairy Show Week

NAME..... PHONE.....

HOTEL OR ROOMING ADDRESS.....

(*While in Harrisburg or vicinity*)

Farms I want to visit:

(1)..... Day desired..... TIME.....

Would like to be met at.....

(2)..... Day desired..... TIME.....

Would like to be met at.....

Pennsylvania Guernsey Breeders' Association

1101 Payne-Shoemaker Building - Harrisburg, Pennsylvania

Herd Sires at

GIPPY PLANTATION

Valor's Count 199271, A. R. ▶

Sire: LANGWATER VALOR 79775, A. R.

Dam: COUNT'S CLEOPATRIA 197818

11975.3 lbs. M., 664.8 lbs. F., Class B.

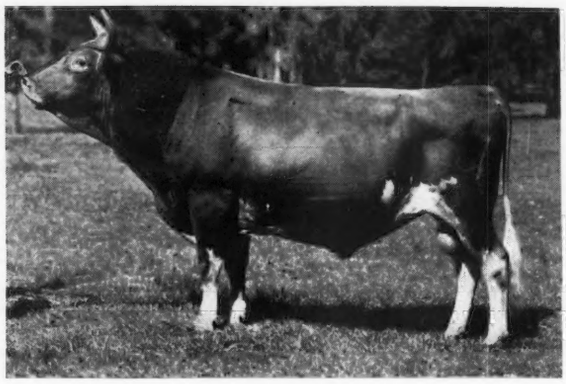

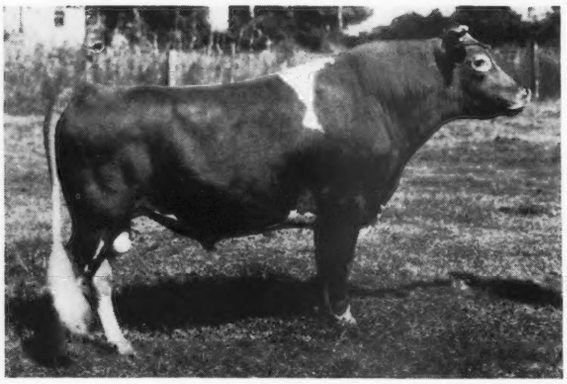

◀ **Quail Roost Maxim's Foremost 205318**

Sire: HIGH POINT PRINCE MAXIM 104016, A. R.

Dam: HILDA'S FOREMOST DAUGHTER 289414

11972.8—592.9—D

Bonnie Bess' May King 171782, A. R. ▶

Sire: FOREMOST'S MAY KING 90308, A. R.

Dam: BONNIE BESS OF BURKEVILLE 165950

12959.5 lbs. M., 564.5 lbs. F., Class C.

Young bulls always for sale by these herd sires out of good A. R. dams

"We invite you to visit Gippy and see the herd"

Federal Accredited No. 112365 — *S. C. Bang's Free No. 16*

NICHOLAS G. ROOSEVELT, *Owner* — E. G. CARPENTER, *Manager*

MONCKS CORNER • SOUTH CAROLINA

Locust Grove Guernseys

In checking over in our mind Locust Grove bred Guernseys that have or are making good, many of which left the farm as young animals, it occurred to us that a great many of them have doubled in value many times when we stop to consider the price paid us for some individuals when they were calves.

We will ask breeders, at large, to consider the price one might have to pay today for such animals.

Hardwick's Royal 207997, A. R., owned by Coldsprings Farm, S. C. Price, owner, Hazelton, Pa. (11 A. R. daughters).

Hardwick's Gypsom Secret 304791, owned by J. M. McDonald, Cortland, N. Y., has made a record of 9344.4 lbs. M., 518.5 lbs. F., Class G. She is the dam of sons now in service at McDonald Farms, Cortland, N. Y., Cornell University, Ithaca, N. Y., and the old cow herself is in the process of making an exceedingly high record.

Now in the herd of Chester A. Lyons, Antietam Farm, Waynesboro, Pennsylvania.:

Bright Lad's Jane 397595, 17390.2—766.9—BB
Bright Lad's Rose 379951, 11677.6—590.0—A
Roylen's Content 423364, 10486.2—589.4—GG

Bright Lad's Rosalind 423378, owned by George Emde, Happyholme Farm, Lodi, California, 18124.7 lbs. M., 726.4 lbs. F., Class C. Reserve Senior and Grand Champion, 1937 California State Fair, 2nd prize 4-year-old, N. D. S., 1939.

Queen Ruby of Locust Grove 366106, A. R., 10596.3 lbs. M., 535.9 lbs. F., Class AA, owned by Don-Alda Farms, Ltd., Todmorden, Canada.

Phil Cook 191380, owned by Don-Alda Farms, Ltd., has a number of Canadian A. R. daughters. One of his daughters was grand champion at the Canadian exhibition.

Hardwick's Trixie Ann 472773, A. R., now owned by Bethany-Homestead Farms, Inc., 11991.1 lbs. M., 592.0 lbs. F., Class EE.

Bright Lad's Actress 397598, owned by Fairlawn Farms, Inc., grand champion at Far Hills in 1937, 2nd prize 3-year-old, N. D. S., 1937, where she was defeated only by Bournedale Martha. She is due for greater honors. 19146.6—980.5—C.

Stock of This Breeding For Sale

T. B. Accredited *Blood Tested*

Locust Grove Dairies • *Westville, New Jersey*

HENRY W. LEEDS, *Owner* JOSEPH P. BROADHURST, *Manager*

T. B. Accredited **BREIDABLIK** *Negative*

WILMINGTON, DELAWARE

"Leaders" at Breidablik

	Milk	*Fat*	*Class*
Leader's Breidablik Jenny 343573	15921.4	811.3	BB
Leader's Yarico of Breidablik 295579	16489.5	780.2	A
Leader's Eiletta 298842	15247.6	716.1	A
Leader's Fay of Breidablik 265843	15530.3	715.9	A
Leader's Favorite of Breidablik 265840	12365.6	713.8	A
Leader's Enna 298848	12383.9	696.4	C
Leader's Luxury of Breidablik 265579	13670.0	694.3	A
Leader's Primula of Breidablik 285150	13539.6	677.5	A
Leader's Varinka 295582	13019.6	663.4	A
Leader's Yariko Again 366104	13994.8	662.5	C
Leader's Pan Again 394865	12825.2	661.1	G
Leader's Fourth Yariko 433101	13315.5	659.1	D
Leader's Sally of Breidablik 299730	12438.9	654.2	A
Leader's Nonpareil Yarico 391829	11836.6	649.1	D
Woodbine's Daughter 400365	11997.1	645.2	EE
Leader's Yarico 326819	12727.7	632.8	B
Leader's Eiletta Again 433089	13177.1	628.1	BB
Leader's Pan 364710	13130.8	611.9	FHI
Leader's Foremost Flora 337957	11969.2	603.2	B
Leader Foremost Eiletta 388227	11879.5	593.5	D
Leader's Thelma 298839	11848.1	586.1	BB
Leader's Miss Flora Again 433093	11990.6	577.2	D
Leader's Eileen of Breidablik 433088	12117.0	566.2	B
Leader's Foremost's Aurice 342117	12231.6	565.5	B
Leader's Fifth Enna 510798	11229.2	560.1	G
Leader's Miss Chene 433105	10756.7	553.8	B
Leader's Effie 394866	9390.0	550.2	E
Leader's Natelka of Breidablik 326815	11603.9	547.6	BB
Leader's Faithful 298844	11361.9	544.2	A
Leader's Pretty Rose 311044	10984.6	543.2	DHI
Leader's May Ella 504179	12779.6	542.8	G
Leader's Fifth Yariko 472056	11333.9	540.9	F
Leader's Luxury Again 394862	9831.2	530.2	B
Leader's Princess May 394867	9984.9	522.3	E
Leader's Ella May 433098	12196.8	516.0	F
Leader's Cherry Girl 433092	10604.9	492.6	G
Leader's Eileen 311043	10609.4	475.1	F
Leader's Giddy Daughter of Breidablik 258106	9844.7	460.8	G
Leader's Cherry Frances 389201	9946.5	439.7	D
Leader's Alice of Breidablik 265845	8362.1	394.0	EEE

Average is 12161.7 lbs. M., 599.5 lbs. F.
40 daughters made 57 records averaging 10230.1 lbs. M., 590.0 lbs. F., 2 in triple letter classes, 42 immature.

Stock of this breeding out of A. R. "Leader" daughters and by our "Leader" son or by our Maxim sire.

Krebs Estate, Inc.

R. S. Case, Manager

For Sale

SIX BULL CALVES

From good A. R. dams. One dam, a daughter of Green Meadow Hornet 189962, now on test in Class G will make over 15000 lbs. m. and a lot of fat.

The sire of these bulls is a son of Coronation Pharaoh 212818, Fra-Mar Coronation Noble 230720, the best in Coronation-Coronet breeding.

Write or call on us.

FRA-MAR FARM • Mendon, Vermont

FRANK C. DUNN, *Owner*

WYANET FARMS

Davenport, Iowa

Herd Sires being used in the herd at Wyanet:

IMP. RUBINA'S LEADER OF WYANET 199132

Proved Sire

CHESTERBROOK'S NOBLE OF WYANET 265757

CHESTERBROOK'S KING OF WYANET 265276

Write for pedigrees and prices on Bull Calves

Accredited — GEO. M. BECHTEL, *Owner*

Bang's Free — EVERETT L. GENSICKE, *Manager*

Gwenwilmar Farms

present . . .

Our Junior Herd Sire

Raemelton Triumph Dare 256792

Sire: RAEMELTON SUNNY TRIUMPH 227565, A. R. A son of Sunnyvale Sun 103167 and out of Green Meadow Tranquil 359360, A. R. 14736.2—801.5—E

Dam: RAEMELTON GOLDEN DUCHESS 461233 11197.7—527.8—GG. A daughter of Chedco Laddie 139827, A. R., and out of Raemelton Sunny Duchess 364759, A. R., 13723.3—717.4—E, that is by Sunnyvale Sun 103167, A. R.

HIS SONS FOR SALE

W. H. DAVEY, *Owner* — H. A. SNYDER, *Manager*

CHAGRIN FALLS, OHIO

BUY YOUR BULL FROM GREAT COW FAMILIES

We consign to the CALIFORNIA STATE GUERNSEY SALE *at* SACRAMENTO *on* OCTOBER 21, a bull calf born January 21, 1940.

His Sire's Dam:

DOMINATOR'S LILY 239248, A. R.

7438.5—395.8—EEE
9142.6—481.3—CCC
10672.7—543.0—AAA
15492.5—762.0—A
(twice daily milking)

His Dam's Dam:

BARNEGAT ITEA 377904, A. R.

7705.2—407.1—FFF
7999.4—466.9—DDD
9699.4—535.5—BBB
10684.2—589.6—AAA
13539.5—784.5—AAA
(Class Leader—2nd place)

His Own Dam:

BARNEGAT ITEA 2D 564485

on A. R. test and exceeding her dam's first calf record by 50 lbs. of fat.

BARNEGAT RANCH

Grass Valley, California

HARRY B. COX, OWNER — M. L. THOMPSON, HERDSMAN

Codorun Farms

York, Pennsylvania

Home of

Merrymaker and Pharaoh Sons

LANGWATER DANCER 208514

Sire: LANGWATER MERRYMAKER 166128, A. R.
Dam: LANGWATER DUTIFUL 2d 304319, A. R.

LANGWATER PRINCETON 211012, A. R.

Sire: LANGWATER PHARAOH 98719, A. R.
Dam: LANGWATER CONSORT 2d 244741, A. R.

An accredited herd for T. B. and Bang's of over 100 all registered Guernseys. We have a number of Foundation Cows like Langwater Ceres 307377 and Langwater Cherry Bloom 351412.

Bull calves for sale from above foundation cows

About 500 acres of beautiful rolling blue grass country.

GEO. J. CAMPBELL, *Owner* — FLOYD HARTZELL, *Manager*

WAUKESHA COUNTY

GUERNSEY BREEDERS' ASSOCIATION ❖ Founded 1906

The "The Guernsey Captol of America" *cordially invites you to plan a visit to* WAUKESHA COUNTY *this summer.*

For years it has been our belief that the Waukesha Guernseys that make 400 to 500 lbs. F., in triple letter, year in and year out, *will stand up with the best of them on 3-time milking.*

Address all inquiries to:
DELBERT H. KINGSTON, *Secretary and Fieldman,*
WAUKESHA, WISCONSIN

FURTHER PROOF OF OUR CONFIDENCE:

On test in the herd of F. E. Fox & Son, Waukesha:

GUSANNA'S MEADOW QUEEN 424883
11115.3—562.23—A—232

PRUCHIP DAWN 389532
11022.9—582.64—A—235

FOX'S DAISY OF WAUKESHA 476759
6876.0—304.89—D—150

GUSANNA'S QUEEN OF THE MAYS 363480
4793.3—229.24—A—80

Murphy Products Company

PRESENTS . . . *Our Herd Sire*

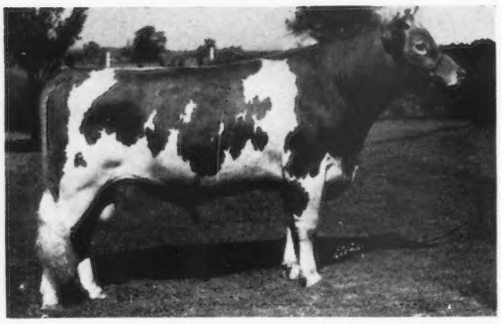

Green Meads Splendor 271183

Full brother to Green Meads Lady Wilma 553484. Sire: LANGWATER COUNTY SQUIRE 216866, 5 A. R. daughters average 13170.3 673.1—All immature. Dam: GREEN MEADS QUEEN WINONA 476024. 13981.7—700.3—GG. A daughter of **Langwater King of the Meads 196128, A. R.**

ADD A LITTLE SPLENDOR TO YOUR HERD

His Sons now for sale

They combine inherited production and dairy type.

JAMES H. MURPHY **BURLINGTON, WISCONSIN**

PARK FARM GUERNSEYS

For Sale

A Few Sons of Cathedral Al Rilma 250005

Grandson of Saugerties Royal Sequel 159031 (8 best daughters average 17407.03—913.6) and Cathedral Rosabel 334298, 707.2 lbs. F., Class B. She is a full sister to Cathedral Rosalie 334299, 23714.5 lbs. M., 1213.1 lbs. F., Class A.

Out of a daughter of Majesty's Knight 194580, A. R. (May Royal's Majesty 117245, A. R.—Beda's May Rose of Island Farm 100259, A. R.). These dams carry the blood of Mixter May Royal and Mixter Faithful.

Correspondence Welcome

Federal Accredited A1311 Bang's Free Cert. 7738

JOHN H. WILLIAMS & SONS **Waukesha, Wisconsin**

Herd Now Under Official Test

Our records are your check on

Long View Guernseys Quality

2 daughters of ARGEVNA CAVALIER 208267 complete their records. He is sired by Shoreland Levity Lad 171949 and out of Lady Anne of Argevna 226566.

	MILK	FAT	CLASS	T. M.
Long View Lady Belle 565180	9920.9	513.9	EE	953
Long View Verlier 556218	11923.1	579.8	DD	966

OFFERS FOR SALE . . .

Bull calves line-bred on a VALENTINE III. Foundation

T. B. ACCREDITED BANG'S CERTIFIED

C. H. Hulburt **Waukesha, Wisconsin**

Boulder Bridge Gladiator 198841, A. R.

2nd prize bull, 5 years and over, 1940 Wisconsin State Fair. "GLADIATOR," sire of 20 A. R. daughters, was second only to the Grand Champion Bull, Valleywood Valiant Hero. One of his daughters, Tillybardin Gladiator's Amy, was 3rd cow, 5 years and over; while still another, Tillybardin Pride's Prœn 473271 was 4th cow, 4 years and under 5. **"GLADIATOR" was sire of 2nd prize get of Sire, Wisconsin State Fair, 1940.**

2nd dairy herd and 3rd in Class for 3 best uddered cows, Wisconsin State Fair, 1940. Boulder Bridge Financier 222211 and Boulder Bridge Sun-Up 212903, daughters and sons also placed well up at the show.

FOR SALE—Sons and grandsons of "Gladiator"

Federal Accredited Bang's Free 491

CHARLES J. MITCHELL & SON
Waukesha Wisconsin

Shoreland Guernseys

Offers a Choice Selection of Line-Bred Bull Calves for Your Approval

●

RIGID SELECTION, CONTINUOUS TESTING AND MODEST SHOWING

ARE YOUR CHECK ON SHORELAND GUERNSEYS

At the 1940 Wisconsin State Fair

Shoreland Katrinka 531395—A daughter of Shoreland Levity Lad 171949, was 3rd prize cow, 4-years, Under 5.

Shoreland Larkspur 561193—A daughter of Glenwood's Climax of Four Pines 105285, A. R., was 7th cow, 3 years, Under 4.

Shoreland Pleasant Fairy 637363—A daughter of Langwater Pleasant Plains 196127 was 5th—senior yearling heifer.

Third Get of Sire was awarded *Shoreland Levity Lad*, 4th place dairy herd and 4th place in Class for 3 best uddered cows any age.

Write Us Your Needs

L. B. STEVENS **Oconomowoc, Wisconsin**

THE GUERNSEY CAPITAL OF AMERICA

WAUKESHA COUNTY

GUERNSEY BREEDERS' ASSOCIATION ✦ Founded 1906

A Picture is Worth a Thousand Words

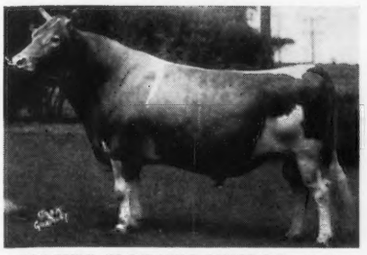

CORIUM SLOGAN'S MUIROC 197139
Sire: Langwater Slogan 166129
Dam: Proud Dora of Echo Glade 151373
Wis. Champion Producer. A daughter of the great Proud Prince of Edgemoor 43685.

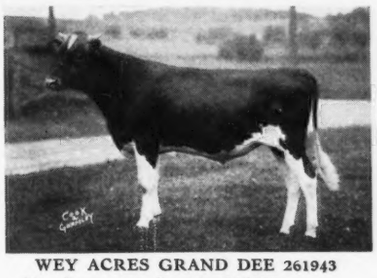

WEY ACRES GRAND DEE 261943
Sire: Langwater Grandee 227277
Dam: Corium Slogan's Naturtium 373625
A daughter of Langwater Slogan 166129 that was undefeated as a 3-year-old, on the show circuit. 1st prize, N. D. S., 1935.

These are Pictures of the Bulls in Service at

WERN FARMS

Waukesha Wisconsin

Bull Calves For Sale Very Reasonable

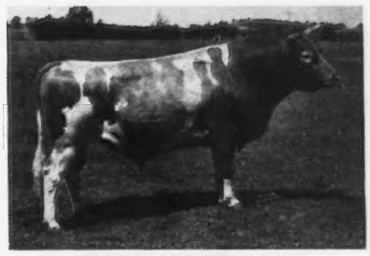

FLORHAM IDOL 210343
Sire: Florham Heritor 123442
Dam: A daughter of Langwater Country Gentleman that has 2 daughters with over 1,000 lbs. F.

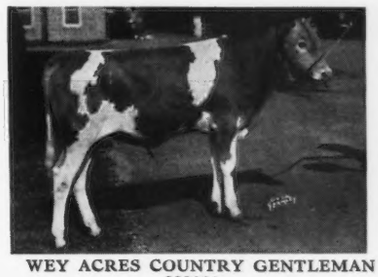

WEY ACRES COUNTRY GENTLEMAN 288654
Sire: Langwater Grandee 227277
Dam: Supreme's Lorie 453671
Sold for $3,000, 1936.

Guernsey Grove Farm

PRESENTS

Kitchener's Fearless 256064

Sire: DOUGLASTON PRINCE ROYAL 214096
Son of Shuttlewick Mirth 129736, sold for $11,100
706.1—G

Dam: GEM OF KITCHENER 431887
12226.3—683.1—FF
13931.5—770.9—DD

Grand Champion Bull, Waukesha County Dairy Show, 1940. Junior Champion Bull, Waukesha County Dairy Show, 1939. 2nd prize 2-year-old bull, Wisconsin State Fair, 1940.

Sons of "Fearless" for sale out of Cherub cows with A. R. records on twice-a-day milking.

Accredited and Certified

W. H. BASSE • Waukesha, Wisconsin

Margendell Farm

One of our Good Brood Cows

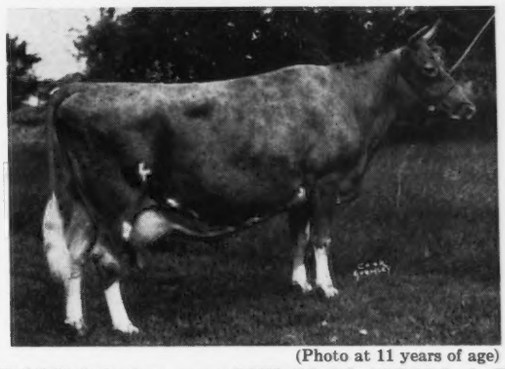

(Photo at 11 years of age)

Gold Coin's Autocrat Milk Maid 477652, A. R.
7928.4 M., 396.4 F., Class AAA

3rd Prize Aged Cow, Waukesha Dairy Show, 1937. Dam of Milk Maid's Hester 552344, Jr. Champ. Waukesha, 1939. Margendell Pharaoh's Milk Maid 2nd Prize Jr. heifer, Waukesha 4-H Round-up (Class of 20), 1940.

We have recently secured as Jr. Herd Sire, BOULDER BRIDGE PLUTOCRAT sired by Caumsett Harvester 145445 and out of Cecile of Ulao 484362, 124 days—5759.4—298.01 C, on test at Boulder Bridge. First prize at Illinois, Wisconsin, and Minnesota State Fairs and National Dairy Show. Member of 1st prize 3 best udders at National and 1st prize dairy herd, National Dairy Show, 1939.

DELBERT H. KINGSTON - **Mukwonago, Wisconsin**

THE GUERNSEY CAPITAL OF AMERICA

GOLDEN—ARROW—FARMS

Look! WE HAVE BOTH...

Langwater breeding on Farm 2 and Cathedral breeding on Farm 1. Here are the first four daughters of Langwater Golden 230785. Note the high test and their records they are all in Class G, ujunior 2 year olds.

GOLDEN ARROW REGINA 605644

GOLDEN ARROW REGINA 605644
274 days, 10611.1—532.94—G
She tested Feb. 5.14, March 5.41, April 5.42, May 5.29.

GOLDEN ARROW GRACE 559491
292 days, 7869.8—468.03—G
She tested Jan. 6.21, Feb. 6.15, March 6.30, April 5.98, May 6.77

GOLDEN ARROW LADY LUCK 605646

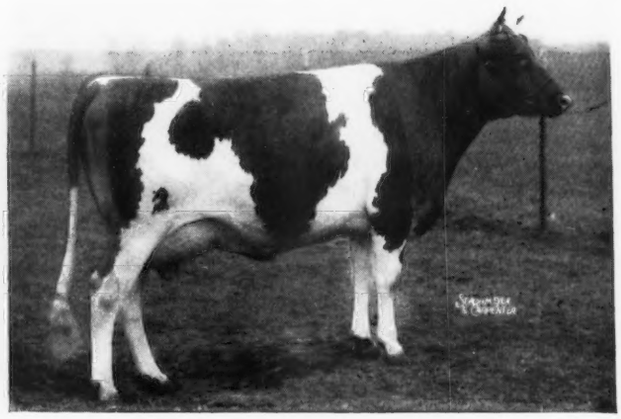

GOLDEN ARROW LADY LUCK 605646
233 days, 8321.9—432.91—G
She tested Feb. 5.21, March 6.04, April 5.18, May 5.30.

GOLDEN ARROW LOIS 605645
233 days, 7460.5—458.13—G
She tested March 7.07, April 6.19, May 7.28, June 6.57.

CATHEDRAL RILMA OF LAGRANGE 248851

CATHEDRAL RILMA OF LAGRANGE 248851 was sired by Saugerties Royal Sequel 159031, A. R. He is the sire of two World's Record Cows. His best 8 daughters average 17414.0 M., 913.1 F. making him the leading sire for production of the Guernsey breed.

LANGWATER GOLDEN 230785

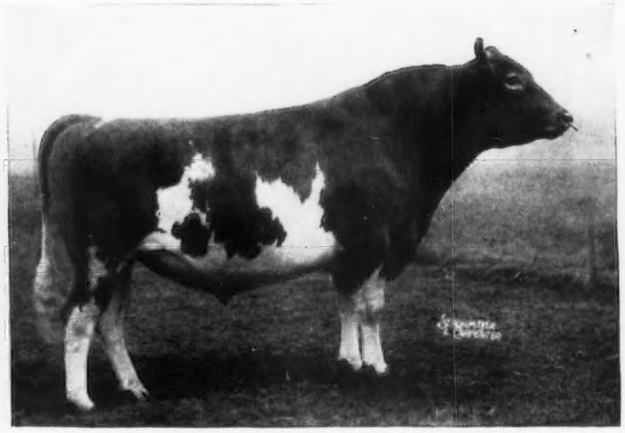

GOLDEN ARROW GIFT OF ROSES 605648, another daughter of Langwater Golden, we believe has the most perfect udder that was ever placed on a junior two-year-old.

Write for price list on bull calves from LANGWATER GOLDEN and CATHEDRAL RILMA OF LAGRANGE. We offer heifers from outstanding A. R. dams. ***We have an outstanding daughter of* Langwater Golden *entered in the Indiana State Sale, October 9, 1940.***

GOLDEN ARROW FARMS *Huntington, Indiana*

Federal Accredited *Indiana Bang-free Certificate No. 929-B* W. F. Schacht, *Owner*, P. O. Box 7, Huntington, Indiana

Farm No. 1 is located on State Road No. 5, seven miles South of Huntington. For Farms No. 2 and No. 3 take State Road No. 9, nine miles South of Huntington, then one mile east.

EAGLE VALLEY FARM

J. K. Lilly, Jr., *Owner*

1939 D.H.I.A. average on 37 cows
8408 lbs. milk, 416 lbs. fat
Herd on A. R. Herd Test

Bull calves available out of well-bred and popularly bred dams with A. R. records of 500, 600 and 700 lbs. fat, by sires chiefly of Coronation Breeding. You will be surprised at the merit of these bulls.

Herd Federally Accredited and Clean

WRITE FOR PEDIGREES TO

R. 2, Box 463
INDIANAPOLIS, INDIANA

Guernsey herd located 1 mile South of U. S. 52 at Traders Point about 10 miles N. W. of the Circle.

A BULL BUYER'S OPPORTUNITY

Head your herd with a grandson of LANGWATER VALOR. Your choice of 4 Valor's Premier 206529, A. R., bull calves and out of A. R. dams that have completed their records during 1940.

1940 Production

	MILK	FAT	CLASS
*Glenburnie Jewel 307270	14336.5	751.0	AA
Regent's Ada of Pine Grove Farms 470173	10860.5	571.3	E
*McDonald Farms Almira 540530	11299.4	558.9	DD
Aline of Pine Grove Farms 470175	10203.2	554.8	EE
*Forge Hill Valinda 384691	10646.6	544.4	AA
*Rosemount Jasmine 467064	9864.5	519.1	E
Heraldia of Pine Grove Farms 399046	9050.4	511.8	AA
Queen's Betsey of Pine Grove 508607	10051.4	510.3	G

*Indicates cows out of which you may select a "Premier" Son.

Send for pedigrees

THE BULL OF THE MONTH is out of Glenburnie Jewel 307270 that just completed a record of 14336.5 lbs. M., 751.0 lbs. F., Class AA. His full brother, a year older, is now in our herd.

PINE GROVE FARM

Binghamton, New York

GEORGE J. POLLACK, *Owner* JOHN AUSTIN, *Herdsman*

A Satisfied Customer!

One year ago Dr. C. J. Daines and Son, Cache Meadow Farm, Logan, Utah, purchased a carload of registered Guernseys from the herds named below.

Last month nineteen head of pure bred heifers and cows were again selected and shipped to Cache Meadow Farm, Logan. The development at the end of the first year of the cows and heifers purchased in the first shipment was so satisfactory that they returned for their second lot.

YOU may also become a satisfied customer if you will allow us to help you make your selection of good cows, heifers and bulls that will improve your herd.

SKAGIT COUNTY, WASHINGTON

We Breed Good Ones ★ We Sell Good Ones

Send for our bull list to any of the following breeders:

D. W. BARCLAY, BURLINGTON
EMMETT EGBERT, BOW
OLIVER GEAR, BOW
WESTERN GLOW FARMS, INC., BOW
CARL SCHROEDER, BOW
MERLE MILLER, BURLINGTON
VIVIAN MILLER, BURLINGTON

GREEN MEADS FARM

introduces . . . GREEN MEADS MISCHIEF 219337

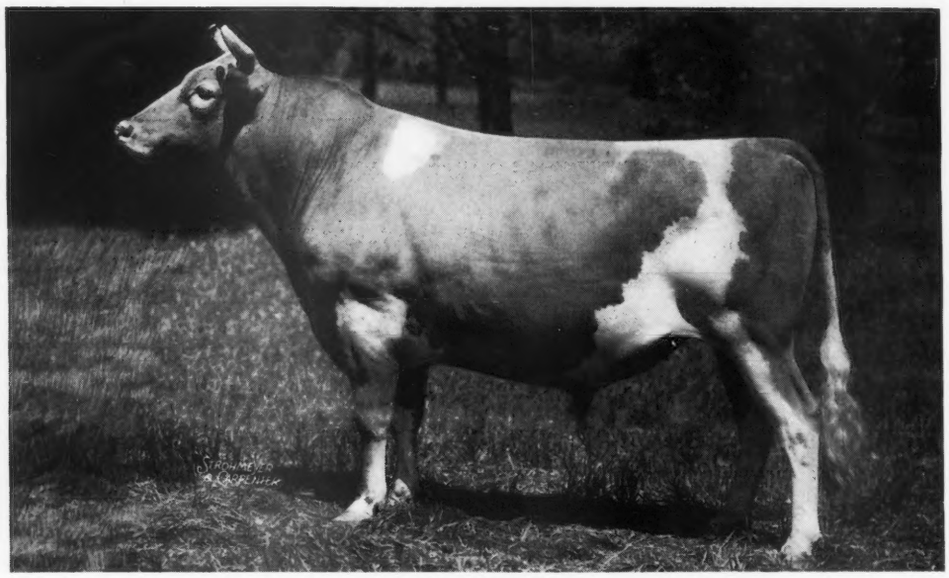

Born April 19, 1933

Sire: LANGWATER KING OF THE MEADS 196128 (see below) Dam: GREEN MEADS THEDA AMELIA 349033 (see below)

His Family and Pedigree

FULL SISTER

GREEN MEADS QUEEN ALOMA 589718
On test in GG in 286 days
10726.0 M., 447.56 F.
Dam of Green Meads Benefactor 288159 owned by Victor B. Peters, Keokuk, Iowa.

FULL SISTER

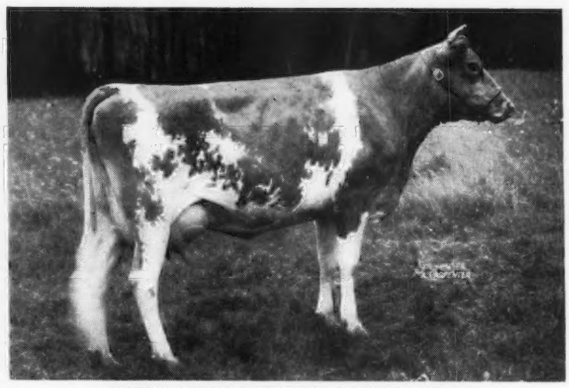

GREEN MEADS QUEEN AVALON 501928
15267.6 M., 718.9 F., Class G
18008.2 M., 854.6 F., Class DD (class leader)
18939.3 M., 880.8 F., Class B (unofficial)
1 A. R. daughter, 2 breeding sons

HIS DAM

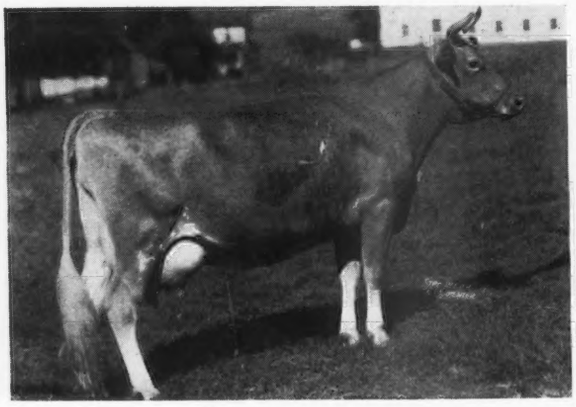

GREEN MEADS THEDA AMELIA 349033
10104.2 M., 538.4 F., Class G
14583.9 M., 722.8 F., Class AA
Dam of Finchley King of The Meads 287378, Jr. herd sire at Finchley Manor Farm, Wauconda, Ill., owned by Mr. and Mrs. A. A. Creaves.

HIS SIRE

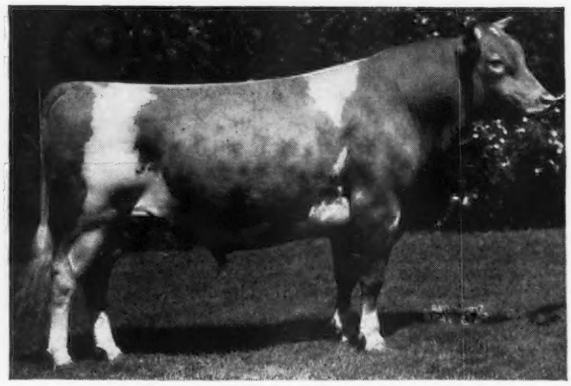

LANGWATER KING OF THE MEADS 196128
27 A. R. daughters, all immature, sire of three class leaders, 4 records over 800 lbs. fat. 11 records over 700 lbs. fat.

Pedigree of GREEN MEADS MISCHIEF 219337

LANGWATER KING OF THE MEADS 196128
Sire of:
Green Meads Queen Avalon 501928
15267.6—718.9—G
18008.2—854.6—DD (cl. leader)
18939.3—880.7—B (unofficial)
Green Meads Queen Daisy 449471
13844.8—770.5—GG (cl. leader)
16560.4—848.8—BB
Green Meads Queen Maid 501585
11498.1—558.0—GG
16414.5—832.2—CC
Green Meads Queen Favor 476023
13777.2—693.5—F
15071.5—726.8—BB
Green Meads Queen Dawn 501586
14648.5—744.1—GG
Green Meads Queen Winona 476024
13981.7—700.3—GG
Green Meads Queen Snowfli 553479
12720.4—758.0—FF (cl. leader)
Green Meads Queen Phyllis 516581
12015.4—655.3—GG
Green Meads Queen Thekla 553482
14103.2—671.3—F
Green Meads Queen Diann 553480
12760.0—644.6—GG
Green Meads Queen Jalna 553483
12149.1—614.0—GG
Green Meads Queen Phoebe 449472
11240.9—604.4—G
Green Meads Queen Snowflake 501584
10510.4—601.0—GG
Green Meads Queen Wistful 449468
13373.0—666.5—BB
Green Meads Queen Opal 486085
11155.2—622.0—BB
Meadow Maid of Hidden Farm 408579
11710.8—566.9—FHI
Queen of Dunlea 405095
11169.9—594.1—FHI
Green Meads Queen Myrna 501929
10542.9—580.2—GG

LANGWATER PHARAOH 98719
46 A. R. daughters
34 A. R. sons
Sire of
Langwater Valencia 304322
13623.7—763.8—E
17508.9—952.7—A
Langwater Gardenia 2d 283995
11898.0—614.3—F
15172.0—820.2—C
Langwater Buttercup 292008
13606.6—715.8—G
15623.9—813.3—A
Langwater Anne 284005
12453.1—652.6—F
14918.9—783.5—B
Langwater Lady Aster 307378
13413.0—734.7—CC
Langwater Joyous 351416
11759.8—607.5—F
16252.5—840.8—BB

LANGWATER SHEIK 77112
11 A. R. daughters
9 A. R. sons
Sire of
Langwater Consort 177727
12206.5—738.8—C
Langwater Pride of Calais 164160
12594.0—645.8—F
13236.7—750.7—A
Langwater Recollection 2d 194815
13818.7—707.1—C
Langwater Jacquelin 177731
13447.4—733.3—A

LANGWATER AFRICANDER 57121
76 A. R. daughters
35 A. R. sons
Sire of
Gayhead's Leading Lady 126574
15140.6—834.5—A

LANGWATER LAUGHTER 93086
11450.1—665.2—F
2 A. R. daughters
3 A. R. sons

LANGWATER WARRIOR 26509
Sold for $15,000
36 A. R. daughters
47 A. R. sons
Sire of
Langwater Helpmate 77759
15093.3—700.6—B

LANGWATER CLEOPATRA 47043
Sold for $19,500
11488.8—614.2—G
15364.7—792.5—B

LANGWATER QUEEN OF THE EAST 70304
Sold for $11,000
13221.5—646.8—G
16980.4—831.0—A
4 A. R. sons
1 A. R. daughter

LANGWATER VALIANT 51868
29 A. R. daughters
30 A. R. sons
Sire of
Langwater Lively 266755
12450.1—647.6—F
18079.1—895.3—AA
Langwater Sunflower 177724
15692.5—717.9—A
Langwater Duvaux Rose 158529
11996.9—598.8—G
16112.4—833.3—A

LANGWATER WARRIOR 26509
36 A. R. daughters
47 A. R. sons
Sire of
Langwater Heritage 77997
18596.3—876.9—A

LANGWATER GENEROUS 41958
11834.8—588.3—F
Sold for $5,000
3 A. R. daughters
4 A. R. sons

LANGWATER STEADFAST 31672
Sold for $25,000
33 A. R. daughters
33 A. R. sons
Shuttlewick Levity 101850
16896.0—804.4—G

LANGWATER QUEEN OF THE MEADOW 210364
13116.5—731.7—D
3 A. R. daughters
2 A. R. sons
Langwater Meadow Sweet 283997
13497.0—645.7—F
Langwater Molly 396687
9307.1—540.8—GG
Langwater Valmead 219380, A. R.

LANGWATER QUEEN MARY 118804
10987.3—564.7—B (340 days).
2 A. R. daughters
Langwater Queen of Easton 177730
11746.4—608.1—F

IMP. MOLLY OF ROZEL 93681
4352.0—200.5—B (120 days).
1 A. R. daughter

IMP. COVENTRY AMELIA'S SOUVENIR 126821
10 A. R. daughters
Sire of
Green Meads Marguerita 349032
10784.1—641.8—G
Green Meads Jane 349036
11639.1—625.2—G
Green Meads Aggie 349035
10895.5—598.8—G
Green Meads Francesca 349037
11844.5—576.0—D
Green Meads Theda Pearl 349031
10023.5—534.3—F
14367.5—745.3—A
Green Meads Janet 349030
10373.5—480.0—G
Green Meads Theda Amelia 349033
10104.2—538.4—G
14583.9—722.8—AA
Green Meads Theda 349028
12392.1—628.7—E
Green Meads Beulah 349029
8566.5—463.6—E (730 milkings)

IMP. VALENTINE'S SOUVENIR 126458
26 A. R. daughters
5 A. R. sons
Sire of
Imp. Buttercup of LaCaillioterie 253819
13276.3—570.3—F
Imp. Dunwalk Sweet Maggie 190675
11754.2—573.2—F
Imp. Beauty's Pride of Grand Fort 214461
11692.8—553.0—G

NELLIE'S EMBLEM R. G. A. S. 4433 P. S.
5 A. R. daughters
2 A. R. sons
Sire of
Imp. Peggoty of Sycamore Farms 172045
14096.9—717.4—E

IMP. VALENTINE'S PRINCESS OF P. V. 175127
11487.6—605.8—F
2 A. R. daughters
2 A. R. sons

GREEN MEADS THEDA AMELIA 349033
10104.2—538.4—G
14583.9—722.8—AA
Dam of
Green Meads Queen Avalon 501928
15267.6—718.9—G
18008.2—854.6—DD (cl. leader)
18939.3—880.7—B (unofficial).
Finchley King of The Meads 287378 in service at Finchley Manor Farms, Wauconda, Ill.
Green Meads Queen Alma
Green Meads Queen Aloma 589718
On test in Class GG in 286 days has made 10726.0—447.56—

IMP. PEARL AMELIA 214435
13578.7—533.6—A
2 A. R. sons
Sold for $3,600
Member of Emmadine Show Herd.

SEQUEL'S SLOGAN R. G. A. S. 3895 P. S.
46 A. R. daughters
16 A. R. sons
Sire of
Imp. Green Meadow Dairymaid 110783
13461.4—675.5—C

AMELIA OF MILLMONT XII. R. G. A. S. 10238 P. S.
Imp. Pearl Amelia 214435
13578.7—533.6—A

COVENTRY THEDA BARA 161821
13267.5—649.4—A
4 A. R. daughters
Green Meads Theda Pearl 349031
10023.5—534.3—F
14367.5—745.3—A
Green Meads Theda 349028
12392.1—628.7—E
Green Meads Queen Vampire 449470
11944.2—559.6—CC

ROCKINGHAM HOLLISTON 84230
3 A. R. daughters
2 A. R. sons
Full brother to
Rockingham Maid 94933
13061.3—680.4—G
15433.2—820.4—D
Rockingham Dairymaid 155180
9276.3—485.7—FF
Rockingham Milkmaid 180423
10739.4—542.6—G
Langwater Holliston of Rockingham 67366
31 A. R. daughters
10 A. R. sons

LANGWATER HOLLISTON 28055
56 A. R. daughters
31 A. R. sons
Sire of
Langwater Levity 70293
12785.9—662.2—EE

IMP. BELLE OF ROCKINGHAM 58994
11700.2—582.8—A
11959.7—622.2—AA
5 A. R. daughters
3 A. R. sons

LANGWATER VAMPIRE 99259
11742.9—538.0—GG
3 A. R. daughters
2 A. R. sons
Coventry Valentine Vampire 196610
11483.4—508.2—G

LANGWATER STEADFAST 31672
33 A. R. daughters
33 A. R. sons
Sire of
Green Meadow Wistful 134445
14969.3—685.5—C

LANGWATER CIRCE 85522
11844.4—509.6—AA
3 A. R. daughters
A daughter of Langwater Warrior 26509 out of a daughter of Langwater Advocate 20514.

Herd Federally Accredited *Massachusetts Bang's Free Herd No. 29*

DARWIN S. MORSE, *Owner* D. W. CLARK, *Herd Manager*

RICHMOND, MASSACHUSETTS

MARBEN FORD FARM

PICKERINGTON, OHIO - Route 204

A Select Herd of Good Type and High Production Founded Upon The Blood of The Better Animals of The Breed.

Several Sons of Our Choice A. R. Dams Now Available.

FULLY ACCREDITED

L. BENTON TUSSING
Owner

GEORGE HARDWICK
Herdsman

FOR SALE... *Bull Calves that answer the roll call of the breed.*

3 *by* CAUMSETT WARRIOR 175900, A. R., *and* 1 *by* LANGWATER PATRICIAN 252897.

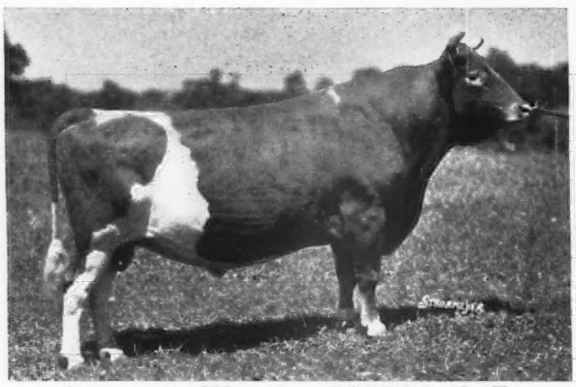

Caumsett Warrior 175900, A. R.

Sire: MIXTER THOR 106594, A. R. Dam: CAUMSETT RUBY 221085, A. R. 13010.8 lbs. M., 733.5 lbs. F., Class E. Dam of 4 A. R. daughters that average 13403.9 lbs. M., 651.2 lbs. F., all immature. "Warrior" is sire of 15 A. R. daughters including Danae of the Glen 368769, 20228.4 lbs. M., 899.3 lbs. F., Class A. (**19th highest cow of the breed for milk production.**)

Federal Accredited 100172

Bang's Free Certificate 7

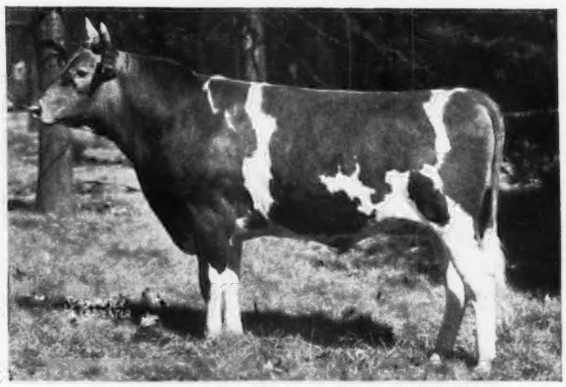

Langwater Patrician 252897

Sire: LANGWATER PHARAOH 98718, A. R. Dam: LANGWATER COUNTRY FLOWER 204359. 15106.3 lbs. M., 790.4 lbs. F., Class A. 3 A. R. daughters average 646.6 lbs. F., all immature.

Bull Buyer's Opportunity

These 4 bulls are most promising. They combine either the best blood lines available at **Langwater** or **Caumsett Farms.** Pedigrees and prices gladly submitted upon request.

GLEN FARM • *Newport, Rhode Island*

MRS. G. J. GUTHRIE NICHOLSON, *Owner*

EDWARD F. MURPHY, *Herdsman*

CLARION FARMS

Home of **Registered Guernseys and Percheron Horses**

Offer For Sale . . .

A few select bulls of Langwater and Sequel blood lines and out of A. R. dams or cows now on test.

Also For Sale . . .

A choice selection of young cows and heifers.

FRED S. PORT, *Owner* **CLARION, PA.**

For Sale . . .

Cowham's Coronation Rex

247802 *Born February 2, 1937*

A large, vigorous bull, very dairy in build, easy to handle and a sure breeder.

***Sire:* Coronation Rex 230249**

His first daughters coming in milk are showy and excellent producers.

Sire: Green Meadow Coronation Prince 125281. Dam: Green Meadow Rosalind 217437, A. R., 16246.1 M.,—817.1 B. F. —Class B.

***Dam:* Juno's Alice Of Cowham Farm 396724**

14091.5 M.—722.1 B. F.—Class E.

A show cow beautifully uddered and backed by attractive breeding and good records.

He has sired 80% heifer calves. They are large, growthy, promising individuals with some good show prospects among them.

Accredited – Negative

Meadow-Gold Guernsey Farm

FRANK H. ORMSTON **St. Johns, Michigan**

Reservation Guernseys

Special Offering

We are offering for sale the excellent young bull

TABERLEA BEACON 280768

Born July 20, 1939

Sire: Reservation Anchor 220525
Sire: Reservation Penwyn 125543, 18 A. R. daughters
Dam: Reservation Annabel 169931, 15778.8—799.9—A

Dam: Reservation Marjory 289162
17299.—893.—BB(4th Place when made)
Sire: Reservation Penwyn 125543
Dam: Reservation Cornflower 232464, 4 A. R. daughters

This outstanding youngster is from our original line of breeding followed since 1900.

Price 8300

Dr. C. F. Mignin - Castile, N. Y.

PHAROS FARM

Home of

Broadland Border King 198142, A. R.

Presents . . .

Two Junior Herd Sires

Thirlstane King Eugene 273140

Sire: Broadland Border King 198142, A. R.
Dam: Maple Lane Africander's Eugenie 469046
10561.6—517.3—GG

Coronation Ferdinand 273511

Sire: Coronation Prince 241119, that is by Green Meadow Coronation Prince 125281, A. R., and out of Green Meadow Minuet 356033, A. R., 19093.0—864.2 —A, daughter of Green Meadow Coronation King 109429, A. R.
Dam: Green Meadow Fides 356031, A. R.
11829.0—557.5—AA (292 days).

BROADLAND BORDER KING

Several Cows in our herd are now in calf to BORDER KING. Send your reservations today.

(**1**) *Watchful's May Lily*—a daughter of Green Meadow Watchful 154429, A. R., with 3 D. H. I. A. records over 11000 m., 550 f.

(**2**) *Frostilla of Birch Brae 473741, A. R.*
8425.9—384.0—GGG
13963.0—623.9—D. H. I. A., 305 days, at Pharos.
She is sired by Coronation Forester 231556 out of a granddaughter of Langwater Collection 102130, A. R.

(**3**) *Cherry Cordial of Lancaster 499062*
A daughter of Langwater Astor 198385, with a D. H. I. A. record, 1st calf, of 8454 m.—382 f.—305 days.

(**4**) *High Meadows Lou 508031*
A daughter of Appletree Point's Marose Smilax 77410. On A. R. test, Class B, and in 83 days has 3536.1 m.—174.19 f.

HER SON*, by Border King, dropped April 5, 1940, *FOR SALE

Simsbury, Connecticut

M. E. Stoddard, *Farm Mgr.* R. H. Merritt, *Herd Mgr.*
Est. A. T. Pattison

Bang's Free Certificate No. 7523 • *Federal Accredited No. 467076*

Spar Hill Guernseys

Senior Herd Sire

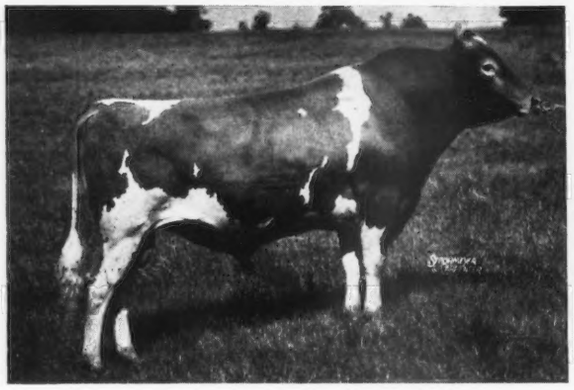

Coronation King's Heir 236860

Sire: Green Meadow Coronation Prince 125281, A.R
Dam: Green Meadow Celesta 367108
14812.6 m., 668.8 f., F
Daughter of
Green Meadow Coronation King 109429, A. R.

Junior Herd Sire

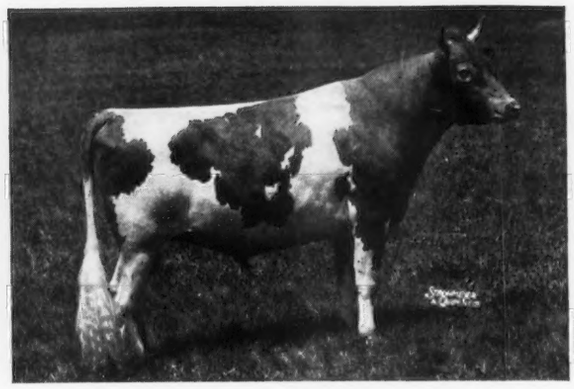

Spar Hill Duke of Windsor 249489

Sire: Coronation Count 241114
Son of Green Meadow Coronation Prince 125281
Dam: East Mount Hazel 410016
13421.7 m., 648.5 f., EE
Great granddaughter of Green Meadow Coronation Prince 125281
Great granddaughter of Green Meadow Coronation King 109429

Every cow in the herd has an A. R. record or is now on test.

Average of all completed records: 14002.5 m., 711.18 f.,
85% of these records in immature classes.

Cows now on test:

	Class	*Milk*	*Fat*	*Days*
*Spar Hill Sunflower 580283	G	13474.7	682.52	365
*Spar Hill Daffodil 580284	G	13637.8	581.98	318
Merrily of Hill Girt 409750	A	16323.7	848.49	305
*Spar Hill Goldenrod 580285	G	10459.8	563.14	282
Spar Hill Delphinium 542888	F	10980.2	531.06	278
*Spar Hill Orchid 580287	G	7781.5	356.28	185
*Spar Hill Sweet Pea 580290	G	4741.1	227.29	109
*Spar Hill Carnation 580288	G	4661.6	208.17	113
*Spar Hill Morning Glory 580289	G	4269.2	175.17	109
East Mount Hazel 410016	A	4788.5	215.35	96
*Spar Hill Fuchsia 580291	G	1054.6	42.45	32
*Spar Hill Aster 580286	G	6589.8	296.95	169

* Daughters of Coronation King's Heir 236860

Bull Calves for Sale Out of These Good Cows.

Chadds Ford • Pennsylvania

Harold S. Schutt, *Owner* Thomas A. Calhoun, *Manager*

TARBELL FARMS GUERNSEYS

Federal Accredited No. 76812 :: New York Negative Approved R24

Type
Vigor
Longevity
Prepotency

MAY ROYAL'S HOLLISTON 130308
(Amateur Snapshot taken at 14 years of age)

One Hundred Advanced Register Daughters

TWENTY-ONE ON TEST - FORTY-ONE IN HERD YET TO BE TESTED

STILL IN ACTIVE SERVICE

More Advanced Register Daughters Than Any Living Guernsey Sire

May Royal's Holliston is sired by Mixter May Royal 65203, 48 A. R. daughters, 32 A. R. sons and is out of Rockingham Maid 94933, 680.4 lbs. F., Class G, 820.4 lbs. F., Class D, 5 A. R. daughters, 4 A. R. sons, one of the great daughters of Langwater Holliston 28055.

SIRE OF:

	Lbs. Milk	Lbs. Fat	Class	T. M.
TARBELL FARMS ROYAL LENDA 467961	12459.3	706.3	G	730
Retest	19150.1	1028.8	C, 331 days, still on test	
Dam: Tarbell Farms Ultra Lenda 372084	8760.8	517.0	EEE	
TARBELL FARMS ROYAL ELECTRA 389452	9618.5	490.7	F	730
	15559.3	706.8	A, 310 days, still on test	
Dam: Tarbell Farms Ultra Eunice 271166	9032.4	422.3	GGG	
TARBELL FARMS ROYAL ELENA 345457	9510.5	504.7	FFF	
Dam: Tarbell Farms Ultra Evette 252184	6915.4	393.1	GGG	
TARBELL FARMS ROYAL SIBYL 424216	9692.8	491.3	FFF	
Dam: Tarbell Farms Ultra Susette 306064	10408.4	480.7	G	730
TARBELL FARMS ROYAL SAIDEE 467506	9921.9	462.6	GGG	
Dam: Tarbell Farms Ultra Susette 306064	10408.4	480.7	G	730
TARBELL FARMS ROYAL MABELLE 293287	9052.2	471.4	GGG	
Dam: Tarbell Farms Mabelle Ultimas 225592	7389.5	384.5	DDD	

For Sale: SONS AND GRANDSONS OF THIS GREAT SIRE OUT OF HIGH RECORD ADVANCED REGISTER DAMS. Pedigrees and full information upon request.

VISITORS ALWAYS WELCOME

TARBELL FARMS • Smithville Flats (CHENANGO COUNTY) New York

Depth of Breeding

The Chicona Farm herd was founded in 1907 by the importation of seven females and a bull from Wisconsin. We believe it is the oldest large herd of Guernseys west of the Mississippi River.

The breeding is founded on the King of the May—Hayes Rosie cross, a cross that was particularly well-liked by Lathrop Ames, as shown by his article, written for the Guernsey Breeders' Journal some twenty years ago.

Among the bulls we have used are King of Medfield 15434, a son of Imp. King of the May 9001 and out of Hayes Rosie 3d 15477, being a full brother of Langwater College King 25837, the sire of Mixter May Royal 65203.

Langwater Traveler 38325, a son of Langwater Holliston 28055, is out of Langwater Lustre 47044, a class leading daughter of Imp. King of the May 9001. Twenty-three of his daughters, granddaughters and great granddaughters have been class leaders, five of them with world records.

Langwater Butter Maker 17389, a son of Dolly Dimple's May King of Langwater 12997 and Imp. Langwater Lily 26606, is a three-quarter brother of Langwater Warrior 26509.

These great bulls have given the Chicona Farm breeding a depth of breeding equaled by few herds. We can give you not only one cross, but three or four crosses of Langwater Traveler 38325. Insist on depth of breeding in your next bull.

CHICONA FARM • CHINOOK, WASHINGTON

A. L. GILE, OWNER — ARNIE JOHNSON, HERDSMAN

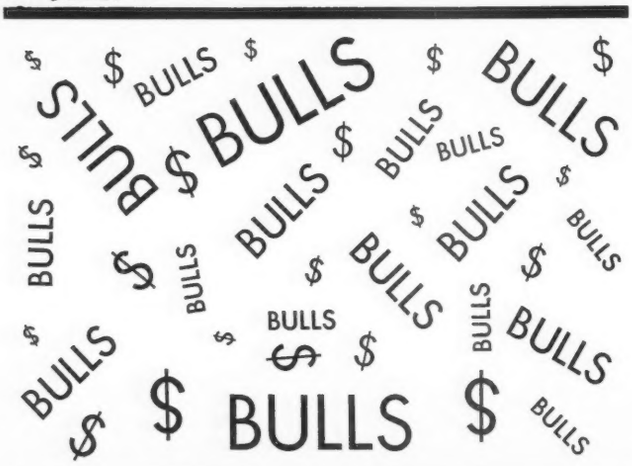

ALL SIZES—ALL PRICES

PRIMROSE FARM

Mort Woods

ARDMORE · OKLAHOMA

FOR SALE . . .

Kirklawn Merry-Count 288214

Dropped June 27, 1939

"A Typy Individual"

Sire: Caumsett Duke of Kirklawn 260629 by Langwater Count 204888, he by Langwater Merrymaker 166128.

Dam: An A. R. Daughter of Langwater Merry Duke 286625, he by Langwater Merrymaker 166128.

Also

Kirklawn Rex

Dropped August 13, 1939

Sire: Cooper's Rex 254196, he by Bournedale Rex 159247.

Dam: An A. R. Daughter of Cooper's King Artis 186731, Herd Sire at Kansas State College.

KIRKLAWN DAIRY FARM

Topeka Ave. at 37th St. TOPEKA, KANSAS

GAYLORD FARMS USED 7 SIRES

each out of a dam with more than 750 lbs. butterfat

EVER since the founding of the Gaylord Guernsey herd in 1930 every effort has been made to make this herd outstanding in every respect. It is a definite aim of the farmer's breeding program to develop higher and higher production records through the cross breeding of sons and daughters of these seven bulls which are now in service.

Langwater Fortune 217318

Sire: LANGWATER HERCULES 204885
Dam: LANGWATER COUNTRY FLOWER 204359
15106.3 lbs. M., 790.4 lbs. F., Class A
Each of Fortune's daughters so far tested has exceeded the production of her dam.

GAYLORD'S ARBITER 230968
Sire: GAYLORD'S NAVIGATOR 205013, A. R.
Dam: NAOMI OF MENGUS FARM 194077
15844.4 lbs. M., 809.4 lbs. F., Class A
Gaylord's Arbiter has only one daughter old enough to be in milk. She is on test and making a record of approximately 600 lbs. fat, Class G.

GAYLORD'S DEXTER 203684
Sire: GAYHEAD'S KHASIB 164483, A. R.
Dam: BETTY'S PRIDE OF HON TERRA 257440.
17335.6 lbs. M., 855.1 lbs. F., Class AA

GAYLORD'S DEMONSTRATOR 236465
Sire: GAYLORD'S AUTOCRAT 198392
Dam: BETSY'S BUTTERCUP 164271
13777.0 lbs. M., 810.1 lbs. F., Class BB

GAYLORD'S TOPNOTCH HUSKY OF F. 272388
Sire: LANGWATER FORTUNE 217318
Dam: BETSY'S BUTTERCUP 164271
13777.0 lbs. M., 810.1 lbs. F., Class BB

GAYLORD'S CLIMAX 247059
Sire: HOMER OF ORONOKO 226196
Dam: CLEMATIS OF MAPLE GROVE 330149
16618.6 lbs. M., 754.7 lbs. F., Class A

GAYLORD'S TOPNOTCH DUKE OF F. 266502
Sire: LANGWATER FORTUNE 217318
Dam: GAYLORD'S WISTARIA 430081
15034.4 lbs. M., 751.2 lbs. F., Class D

Records Prove Gaylord Herd One of the High Producing Guernsey Herds in Country

Every mature cow in the Gaylord Guernsey herd now has a record of more than 500 lbs. F., or is on test and is assured of completing a record of more than 500 lbs.

48 Cows have records above 600 lbs. F. Their highest records average 686.1 lbs. F., and 13707.1 lbs. M.

16 Cows have records above 700 lbs. F. Their records average 752.6 lbs. F., and 14858.2 lbs. M.

8 Cows have record above 800 lbs. F. Their records average 813.5 lbs. F., and 15703.4 lbs. M.

Heifers and young bulls for sale out of high producing cows sired by some of the above outstanding bulls.

GAYLORD GUERNSEY FARMS

Box 1618 - Oklahoma City

Negative to Bang's Disease — *T. B. Accredited No. 400540*

E. K. GAYLORD, *Owner* — T. H. HAYTON, *Manager*

Meadow Lodge Farms

Is Building Its Breeding Program on These Senior Herd Sires:

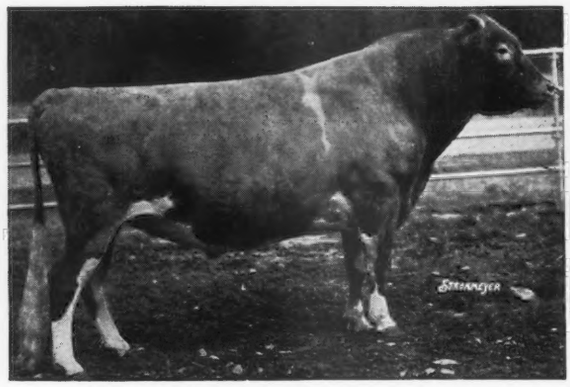

BOURNEDALE REX 159247, A. R.

Sire of 2 A. R. Sons. Sire of 44 A. R. daughters; 3 produced over 740 lbs. F., 5 over 700 lbs. F., 17 over 600 lbs. F., 23 over 550 lbs. F., 31 over 500 lbs. F. All except 4 in immature Classes.

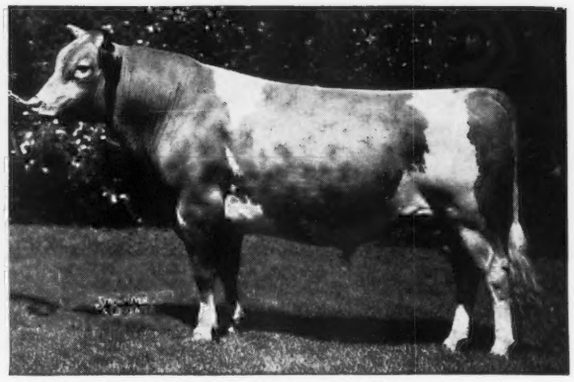

LANGWATER KING OF THE MEADS 196128, A. R.

Sire of 29 A. R. daughters, 2 class leaders; 3 produced over 800 lbs. F., 6 over 740 lbs. F., 17 over 600 lbs. F., 25 over 550 lbs. F., 29 over 500 lbs. F. 18 of his 2-year-old daughters average 12044 lbs. M., 621 lbs. F., 11 in double letter classes.

Supplemented by the use of the Junior Herd Sire

Sire: Langwater Pharaoh 98719, A. R.
Dam: Langwater Coronation 373694
11353.6 lbs. M., 577.6 lbs. F., Class G
Sire of Meadow Lodge Rex's Dauntless 271406, Junior Champion in 8 out of 10 shows. The first two Diadem daughters on test indicate they will make records of approximately 500 lbs. F.

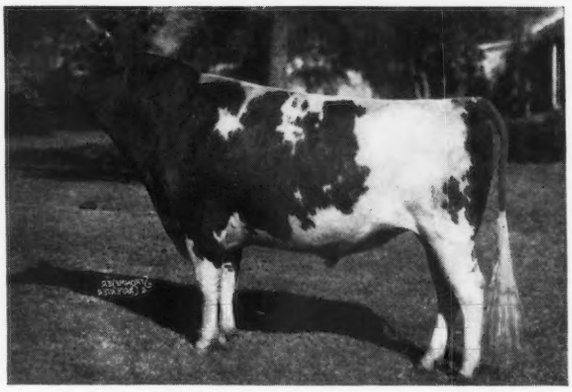

LANGWATER DIADEM 237502

WE ARE OFFERING young bulls sired by the foregoing sires out of A. R. dams with records of 500 lbs. F. and up in junior classes and 600 lbs. F and up in senior class. Inquiries and correspondence invited.

MEADOW LODGE hopes in the future to offer breeders a limited number of proved sires. Some choice sons of King of the Meads also will be reserved for this purpose.

"Just Move Along With Meadow Lodge"

Federal Accredited Herd 400587 — State Accredited Herd for Bang's Disease 1819

Meadow Lodge Farms • Oklahoma City, Oklahoma

1156 First National Building

DR. WALTER GEURKINK, Manager — S. W. HAYES, Owner

Meadow Lodge Farms

BREEDING PROGRAM ALSO CONTEMPLATES QUALIFYING AS A. R. SIRES FOUR OR MORE CHOICE REX SONS FOR USE AT MEADOW LODGE FARMS AND FOR SALE; OF WHICH THE FOLLOWING ARE NOW IN USE IN THE MEADOW LODGE HERD:

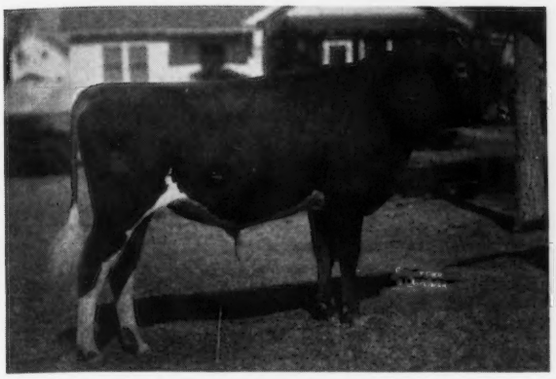

MEADOW LODGE REX'S KINGMAKER 265352
Born: July 23, 1938.
Sire: Bournedale Rex 159247, A. R.

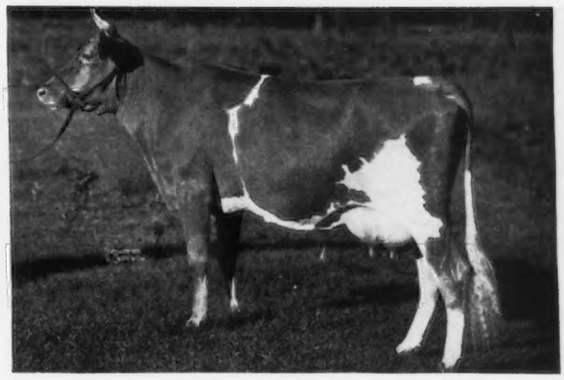

His Dam: ARGILLA FLUTE 374822, A. R.
13035.5 lbs. M., 752.3 lbs. F., Class G. Dam of Alfalfa Farm Flute 442406, A. R. 13250.4 lbs. M., 775.7 lbs. F., Class GG 16206.2 lbs. M., 962.9 lbs. F., Class EE. World's Record in E and EE

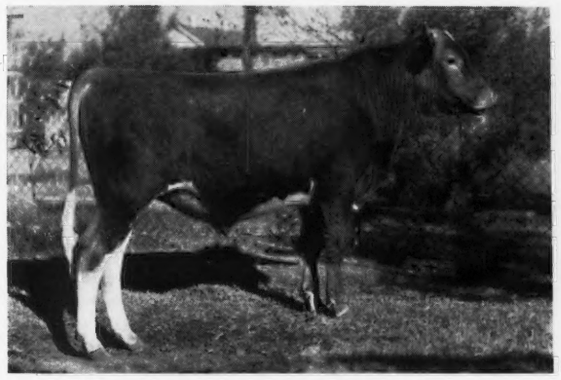

MEADOW LODGE REX'S WONDER BOY 254347
Born: September 27, 1937
Sire: Bournedale Rex 159247, A. R.

His Dam: BEECHFORD'S HONORIA LADY 2d 364699
12931.4 lbs. M., 597.5 lbs. F., Class F
18102.0 lbs. M., 817.2 lbs. F., Class A
On retest in Class A in 150 days has produced 9652.9 lbs. M., 409.15 lbs. F., Class A. Dam of Meadow Lodge Rex's Honoria 496938, 13335.6 lbs. M., 624.6 lbs. F., Class G.

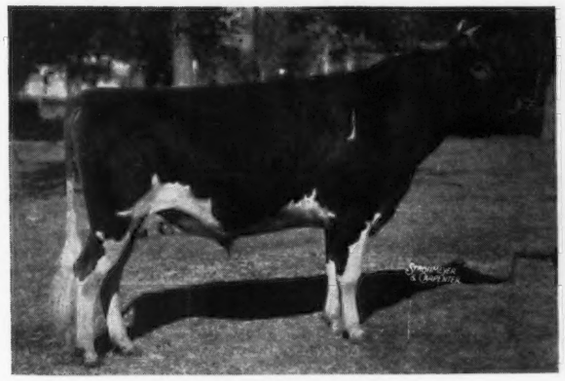

MEADOW LODGE MASTERPIECE 248041
Born: April 4, 1937.
Second Prize Senior Bull
Illinois State Fair, 1940
Sire: Bournedale Rex 159247, A. R.

His Dam: ANTIETAM MONA'S FLOWER 373009
10324.7 lbs. M., 599.4 lbs. F., Class G
15452.8 lbs. M., 757.2 lbs. F., Class AA
Dam of 3 daughters sired respectively by: Bournedale Rex, Langwater Diadem and Langwater King of the Meads that will be retained at Meadow Lodge and tested as rapidly as they freshen.

Meadow Lodge Farms • Oklahoma City, Oklahoma

Federal Accredited Herd No. 319787 *State Bang's Free No. 85*

MOBJACK GUERNSEYS

"Add Glamour to Your Herd"

AT OKLAHOMA . . .

MOBJACK TULIP 474265, A. R.

A daughter of Klondike Glamour 199862, was purchased by E. K. Gaylord at the 1938 Virginia State Sale. She has recently completed a record in the Gaylord herd of 13298.4 lbs. M., 748.1 lbs. F., Class C. "Tulip" previously had made a record of 11490.9 lbs. M., 638.5 lbs. F., Class GG.

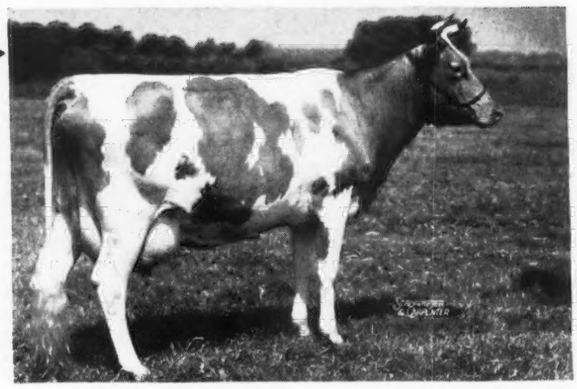

AT HOME . . .

VERBENA OF MOBJACK 3D 454854 has recently completed an official record of 16087.5 lbs. M., 795.2 lbs. F., Class A. "VERBENA" is by Glencairne Powhatan 89224, sire of 4 Virginia State Champions in Classes D, G, CC and DD.

KLONDIKE GLAMOUR 199862, A. R., now has 16 A. R. daughters with 19 records that average 11534.5 lbs. M., 603.8 lbs. F., all immature, 1 in triple letter.

AT KLONDIKE . . .

MOBJACK LADDIE 251772—A son of "GLAMOUR" and out of Mobjack Rose Dimple 436340, A. R., 16735.0 lbs. M., 801.0 lbs. F., Class CC, Virginia State Champion.

Louis McL. Merryman in his letter of December 5, 1939, to T. F. Cooley says:

"In Mobjack Laddie you get a return of Foremost Gay Lad through the great bull Klondike Glamour, own brother to Klondike Gay Grace, 906 lbs. F., Class AA, the highest record daughter of "Gay Lad" and out of Grapelawn's Fairy Lady with 869 lbs. F., Class A, she by Rose Vista Raymost, one of the greatest breeding sons of old Langwater Foremost. The dam of "Laddie," Mobjack Rose Dimple, is one of the very handsome cows of the breed. She is by Glencairne Powhatan. "Powhatan" has 9 A. R. daughters, 1 A. R. son, all over 500 lbs. F., and two over 800 and is a son of Minnehaha's Papoose which made a class leading record in GG before she was two years old and is one of the best daughters of King of Chilmark. His next dam, Dimple of Mobjack, is dam of 8 A. R. daughters and 1 A. R. son. She is by Golden Noble of Rich Neck, own brother to Golden of Rich Neck, which made Frank Adkin's Cosquay Herd, out of Rose of Mobjack, she by Golden Count of Pencoyd. This cow is still alive and is 20 years old. In the last Virginia catalog there is a picture of her, her daughter, her granddaughter,her great granddaughter and her great great grandson. I remember very well when I made my first visit to Mobjack Farm and saw the wonderful daughters "Glamour" was getting out of "Dimple" cows."

STOCK OF THIS BREEDING USUALLY AVAILABLE.
Write us your needs or better yet, if possible, plan a visit to Mobjack Farm and see the "GLAMOUR" Girls.

MOBJACK FARM • ***Mathews, Virginia***

MRS. L. B. HOLLERITH AND DAUGHTERS, OWNERS

In the Pacific Northwest, visit

MIDDALE GUERNSEY DAIRY

Home of 46 registered females, tracing through Hilltop Butterfat Count 218620 to Imp. Primrose's Butterfat 104967; through Aiyukpa L. Sheik 187422 to Langwater Steadfast 31672; through Douglaston Lord Alexander 216612 to Imp. Financier of Myrtle Place 166260.

***Present Herd Sire:* Wey Acres Honesty's Grandee 277712,** senior yearling

Langwater Grandee 227277
His 14 nearest tested dams ave. 13938.8—702.8 Sold for $6,000 at 1936 Langwater Sale.
Reserve Grand Champion at Nat'l. Dairy Show, 1937; 1st prize, 2year-old.
1st 2-year-old and grand champion at Wisconsin State Fair, 1937.
Sire of:
1. Langwater Corsair 252900, sold at auction in 1939 for $2,650.

Langwater Merrymaker 166128
9 A. R. sons, 25 A. R. daughters
Langwater Merry Queen 356075
15489.5—705.6—AA
Langwater Blanche 2d 377458
13932.8—651.5—G
Langwater Meadow Lea 351414
14093.3—645.6—DD

Langwater Country Blossom 307376
15080.5—729.9—AA
11936.3—607.7—G
Sold for $4,500 at 1936 Langwater Sale.

Langwater Valiant 51868
30 A. R. sons, 29 A. R. daughters
Langwater Lively 266755
18079.1—895.3—AA

Shuttlewick Queen of Joy 129737
15803.4—778.1—A
Sold for $8,100
3 A. R. daughters

Langwater Pharaoh 98719
31 A. R. sons, 43 A. R. daughters
Langwater Valencia 304322
17508.9—952.7—A

Langwater Country Flower 204359
15106.3—790.4—A
10536.1—580.7—F

Langwater Warrior 26509
47 A. R. sons, 36 A. R. daughters

Langwater Generous 41958
11834.8—588.3—F

Itchen King 49803
16 A. R. sons, 23 A. R. daughters

Langwater Levity 70293
662.2 EE, Grand at National, 1923.

Langwater Sheik 77112
9 A. R. sons, 11 A. R. daughters

Langwater Queen of the East 70304
646.8—G; 831.0—A

Langwater Steadfast 31672
Sold for $25,000.
33 A. R. daughters

Imp. County Flower of Langwater 149216
662.5—A. Grand Champion 16 times, 5 years.

Wey Acres Donald's Honesty 478392
10708.2—577.3—G

Douglaston Lord Donald 209347
Sire of:
Wey Acres Donald's Fancy 531888
14212.7—758.8—FF
Wey Acres Donald's Iowana 531889
15063.4—691.4—GG
Douglaston Charlotte 445870
9682.0—502.0—GG

Valor's Honesty 347885
13846.3—636.6—E
12790.3—618.0—G
Grand Champ., 1st aged cow at Illinois State Fair, 1936.

Imp. Financier of Myrtle Place 166260
Sr. Champ. at Whitsuntide 1928.
Sire of Douglaston Lord Alexander 216612 and 44 A. R. daughters.

Imp. Symphony of the Casrouge 358449
13839.8—737.2—A
Grand Champion on Guernsey 1928.
Winner of 4 cups on Guernsey.

Langwater Valor 79775
Sold for $10,000. Peer cup winner, Nat'l. Dairy Show, 1929. 24 A. R. sons, 54 A. R. daughters.

La Noce's Beda of Island Farm 101480
11556.3—583.1—A
1 A. R. son, 2 A. R. daughters

Imp. Betsey's Rex of Ponchez 133484
22 A. R. daughters

Verbena of Myrtle Place 17157 P. S.
645.0—A. Champion on Guernsey.

On Guernsey May Rose Lad of the Spurs 4575 P. S.

On Guernsey Morwenna du Bas Sejour 14415 P. S.

Langwater Valiant 51868
30 A. R. sons, 29 A. R. daughters

Langwater Queen of the East 70304
16980.4—831.0—A

Beda's May King 11893
17 A. R. sons, 48 A. R. daughters

La Noce of Riverside Farm 36284
14776.1—710.7—AA
World's record when made.

GOLDEN GUERNSEY regular and Vitamin D milk delivered in Vancouver, Washington. All cows on triple letter herd test or with as many as 4 Advanced Register records.

Do like Dan Barclay and other breeders from Oregon to Wisconsin have done recently; select a Middale bull for your future herd sire!

Write today for latest bull list to

MIDDALE GUERNSEY DAIRY • ***Mail Address:* RIDGEFIELD, WASHINGTON**

Located just 7 miles due north of Vancouver, on west side of the main Pacific Highway ARTHUR MOULTON, OWNER-MANAGER

QUAKER HILL FARM

Portsmouth, Rhode Island

***Offers*... A Bull Buyer's Opportunity**

FOR SALE... Grandsons of Foremost Prediction 212227—the sire of many McDonald Farm show ring winners. Prediction's first 14 A. R. daughters from tested dams show an average of 71 lbs. F. each more than their dams.

Sired by FARMLANDS PREDICTION 253976
that is out of Foremost Justyne 402792; a daughter of Foremost Masterpiece 159266, A. R., with a record of 10361.4 lbs. M., 514.6 lbs. F., Class FF.

YOUR CHOICE OF SEVERAL LINE-BRED BULL CALVES THAT CARRY SOME OF THE BEST BLOOD OF THE BREED.

T. B. ACCREDITED BANG'S ACCREDITED

Carlton H. Macomber, Owner

For Sale

Promising Foundation Matrons and Line-Bred Cherub Bull Calves

SIRED BY OUR HERD SIRE

IOWANOLA FIGTREE'S CHERUB 264143

A paternal great grandson of Imp. Hayes Cherub 2d 25147 and out of May La Reece's Figtree of Iowanola 222740, A. R.

Record: 15030.0—832.0—A

Dam of 3 A. R. daughters with records up to 11749.3—649.9—EE. Marydale Farm Guernseys are line-bred Cherubs and all females now in milk have a record, or are now on test.

J. H. Bickert, Owner **T. B. and Bang's Accredited**

Marydale Farm, Albia, Iowa

LYNBROOK FARM *Southboro, Massachusetts*

LYNBROOK ANN 380891
and Three of Her Produce

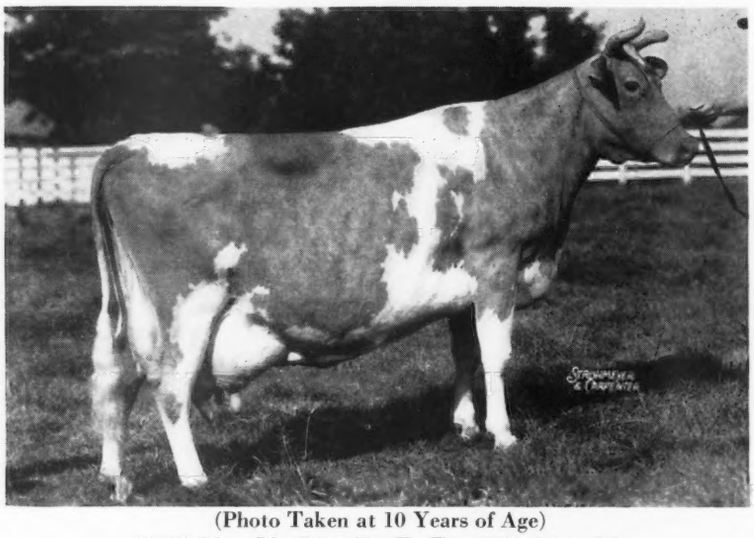

(Photo Taken at 10 Years of Age)
13270.7 lbs. M., 784.3 lbs. F., Test 5.91, Class AA

Daughter

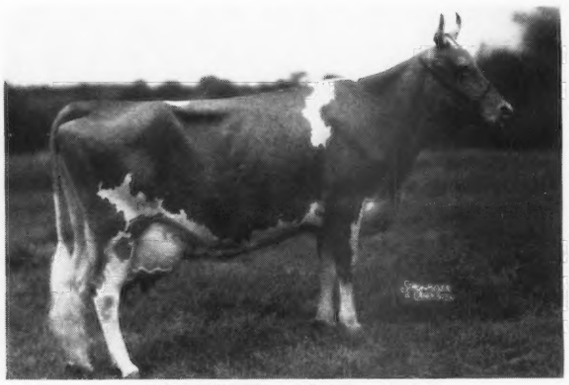

LYNBROOK ANITA 453981
15942.9 lbs. M., 895.1 lbs. F., Class DD

Daughter

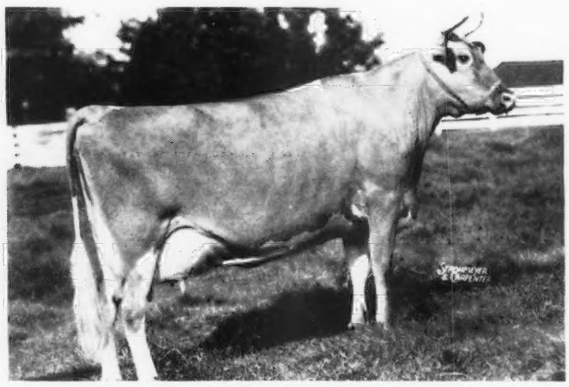

LYNBROOK JERRY'S LINDA 575029
10582.4 lbs. M., 571.8 lbs. F., Class FF

Son

On retest,
ANITA will make about
970 lbs. F., in Class AA

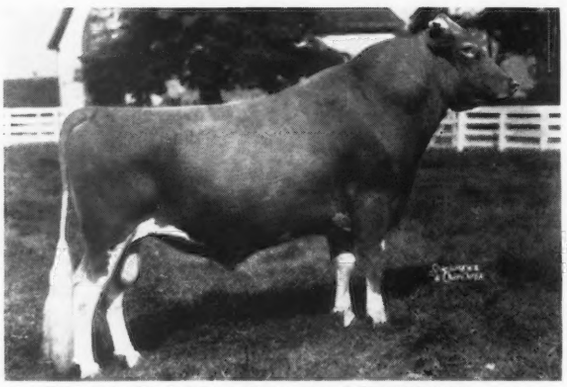

On retest,
LINDA will make about
750 lbs. F., in Class
DD.

BUTTERFAT RELIANCE OF LYNBROOK 240982

BULL CALVES FROM THIS FAMILY FOR SALE

T. P. LINDSAY, *Owner* — *Federal Accredited – Blood Tested* — M. W. BOGERT, *Manager*

BOURNEDALE GUERNSEYS

Call your attention to

Three Generations of Coronets

Jean Du Luth Coronet 52816, A. R.

12603.9 lbs. M., 580.6 lbs. F., Class EE
11721.1 lbs. M., 568.4 lbs. F., Class CC
20004.0 lbs. M., 952.3 lbs. F., Class AA

Atamannsit Princess Coronet 209561, A. R.

11324.4 lbs. M., 604.6 lbs. F., Class F
13495.5 lbs. M., 674.8 lbs. F., Class D
17810.6 lbs. M., 946.1 lbs. F., Class A

Second highest 365-day record of the Guernsey breed for cow 12 years old or over.

and now

Bournedale Princess Coronet 476764, A. R.

11236.9 lbs. M., 582.0 lbs. F., Class GG
15073.1 lbs. M., 764.7 lbs. F., Class EE
and in 115 days has 7365.6 lbs. M., 375.75 lbs. F., Unofficial.

Bournedale Bulls are rich in inheritance, they are making good in some of the best herds in the country and will make good for you. They will improve both type and production and their dams all have good udders.

"When better Guernseys are bred, Bournedale will Breed them"

BOURNEDALE GUERNSEYS

1156 North Broadway • Yonkers, New York

Telephone Nepperhan 7240

H. F. ANDRUS, OWNER — MURIEL K. HILL, MANAGER

KENFLEUR

GUERNSEY CATTLE — BELGIAN HORSES

Kenfleur Bulls

Here is a Sample

Sired by Green Meadow Alert 198651 (with 19 A. R. daughters)

Sire: GREEN MEADOW CORONATION PRINCE 125281
Dam: GREEN MEADOW CONTENT 248796 12669.4—655.8—G

No. 1, *Born:* July 20, 1940.
Dam: FOXDEAN'S FAME 408696 (by Valor's Truce 193735, 28 A. R. daughters). 14175.7—706.5—E

No. 2, *Born:* March 24, 1940.
Dam: RIDGLYDALE'S CHALLENGER NORA 587201 (by Maple Lane Challenger 222706; with 5 A. R. daughters). On test in 127 days produced 5134.9—241.78—G.

No. 3, *Born:* January 28, 1940.
Dam: RIDGLYDALE'S BELL BUOY ROSE 412587 (by Foremost's Bell Buoy 117666 with 29 A. R. daughters). 10326.8—520.0—G (This bull has a full sister in the Boulder Bridge Herd, Ridglydale's Belle Alert 546157, in 354 days 12136.8—612.07—G).

Sired by Coronation Reflector 251754

Sire: CORONATION ROSE KING 238549 *Dam:* CORONATION LUSTRE 400537; 12688.5—655.7—FF

No. 1, *Born:* January 10, 1940.
Dam: KENFLEUR'S DICTA MOLLY 529500 (by Dunwalke Dictator 167470 with 39 A. R. daughters). 11580.5—600.1—F

No. 2, *Born:* December 11, 1939.
Dam: KENFLEUR'S DICTA ONEIDA 527604 (by Dunwalke Dictator 167470) 9928.7—495.1—FF. (Her dam is Kenfleur's Orinda Crescent 342777; 12763.8—569.0—G; 16776.1—717.2—AA And is in the herd of Mr. and Mrs. Ernest Martin, Goshen, Indiana).

No. 3, *Born:* January 1, 1940.
Dam: KENFLEUR'S DICTA LURU 557442 (by Dunwalke Dictator 167470) 10476.3—491.0—E.

No. 4, *Born:* November 18, 1939.
Dam: KENFLEUR'S DICTA LIL 529499 (by Dunwalke Dictator 167470) 8759.5—426.7—FF (will make 600 pounds this year in cow testing association on twice-a-day milking).

Sired by Pine Manor King Kenfleur 269363

Sire: CORONATION ROSE KING 238549 *Dam:* GREEN MEADOW MINUET 356033 14433.8—708.7—F; 19093.0—864.2—A

No. 1, *Born:* April 5, 1940.
Dam: RIDGLYDALE'S NANCY ALERT 466597 (By Green Meadow Alert 198651 with 19 A. R. daughters). 12553.6—612.5—F

No. 2, *Born:* April 24, 1940.
Dam: RIDGLYDALE'S TEDDY CHALLENGER 523832. 11205.5—528.1—F.
Sire: Maple Lane Challenger 222706 (5 A. R. daughters).
Dam: Teddy Alert of Ridglydale 450920
13484.3—597.3—F; 15828.1—752.6—CC
Sire: Green Meadow Alert 198651
Dam: Hilltop Teddy R.'s Honeymoon 222846

No. 3, *Born:* July 28, 1940.
Dam: KENFLEUR'S MARCELLA 431952, 12306.8—587.9—EHI (Ill. State Record) 12387.2—617.1—BB
Sire: Langwater Bonanza 164695, A. R.
Dam: Claymore's Marcella 199967, 13348.2—660.8—G

These dams are all deep milkers — beautiful type cows.

Every one of these bulls is a "top individual." They are the kind we can place in good herds with confidence that they will do a real job as a herd sire.

Kenfleur Farms

H. C. HORNEMAN
123 WASHINGTON AVENUE
DANVILLE, ILLINOIS

HENRY JENNER
Superintendent of Cattle
PERRYSVILLE, INDIANA

KENNETH H. HORNEMAN
Proprietor, Army Ford Farm
CAYUGA, INDIANA

Raemelton PRESENTS...

A Great Cow Family that is Carrying On

◀ Raemelton
Duchess
334001

14102.7—690.4—G
15493.0—785.4—B

Her 2 Daughters were First Prize Produce of Dam at the 1940 Ohio State Fair

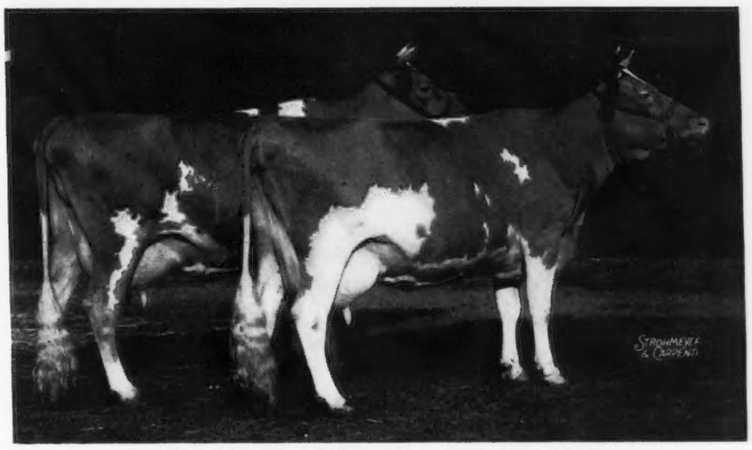

1st Prize Produce of Dam, Ohio State Fair, 1940

RAEMELTON ROYAL QUEEN 524672, A. R.
11359.3—505.7—G. A daughter of Caumsett Shane 197342, A. R.
RAEMELTON SUNNY QUEEN 461235, A. R.
Our representative at the 1939 N. Y. World's Fair.
11440.9—634.9—DD. A daughter of Sunnyvale Sun 103167, A. R.

OFFERING FOR SALE . . . Bull Calves

by RAEMELTON SUNNY TRIUMPH 227565, A. R.
or RAEMELTON ROYAL CORKING 244893
and out of selected foundation matrons that carry a predominance of MIXTER MAY ROYAL blood.

Prices and complete pedigrees gladly submitted upon request

Herd Federally Accredited and Ohio Bang's Accredited

RAEMELTON FARM • Mansfield, Ohio

OTTO C. KLINE, SUPERINTENDENT

WHAT THE COWS ARE DOING

ON ADVANCED REGISTER TEST

SPECIAL NOTE: This list contains monthly and total credits for all cows, omitting decimals (except for the month's credit of butter fat) and the month's per cent of butter fat. When more than one month's credit is computed at the same time, only the last month's credit will appear with cumulative totals. These credits are subject to verification and correction until final approval and acceptance and all tests are made on the one-day basis except as otherwise indicated. Animals are tested in seven classes as follows: Class A, five years and over; class B, four and one-half to five years; class C, four to four and one-half years; class D, three and one-half to four years; class E, three to three and one-half years; class F, two and one-half to three years; class G, under two and one-half years.

Reentry test is indicated by a* before the cow's name. Farmers' Class record is indicated by a †

Name and Number	Cl.	Days	Mo.	Production Credit Milk	Production Credit Fat	Total Credit Milk	Total Credit Fat
Adams, Charles H. & E. E., Elm Grove Farm, Eagle River, Wis. ARHT							
†Elm Grove Africander's Gordie 609162	G	261	July	763	30.56	7479	309
†Elm Grove Heritor's Flodell 561899	E	305	Apr	143	6.12	8164	359
Elm Grove Mossrose 617444	G	203	July	736	32.16	5844	249
Adams, S. N., Portland, Ind. ARHT							
Golden Glow Harriet 450447	A	193	July	1057	37.63	8761	304
†Goldmead Butterfat Gold Cora 601903	G	240	July	709	37.75	6661	323
Red Bird's Searchlight 509045	E	122	July	948	45.88	4637	212
Adkins, B. F., Cosquay Farms, Hebron, Md.							
Cosquay Marion Lee 399576	A	365	May	194	9.51	8909	395
Cosquay's Esther 329774	A	312	May	798	43.53	9193	457
Cosquay's Foremost Countess 365970	A	125	May	1174	58.74	4894	242
Cosquay's Foremost Hannah 428676	A	290	May	770	49.40	8092	461
Cosquay's Freckles 357602	A	253	May	814	43.87	7400	386
Cosquay's Primadonna 458375	E	365	May	629	34.46	10299	562
Squire's Cheri of Cosquay 495331	E	365	Apr	46	2.65	10968	540
Squire's Countess of Cosquay 495333	E	283	May	802	42.12	7857	401
Adohr Milk Farms, Tarzana, Calif.							
Adohr Clementine Venus 529834	G	365	July	615	31.82	11475	570
Adohr Gay Lassie 525558	E	92	July	1541	75.53	4872	207
s. Valentine Spur of Adohr 214574		D. Gay Lassie's Merry 409903					
Adohr Gladys 525562	G	365	July	349	21.76	12344	651
Adohr Joan 495280	E	343	July	749	42.74	11405	564
Adohr Lena 450756	C	303	July	1003	50.46	11450	577
Adohr Lubas' Maria 548024	G	121	July	1036	49.45	4380	190
Adohr Lubas' Topsy 553262	G	121	July	1003	53.90	4363	182
s. Surrogate's Lubas of Adohr 232580		D. Topsy Polly Ann 320514					
Adohr Swan Surrogate 502580	E	189	July	815	45.66	6177	328
Adohr Sylvia 525620	G	365	July	552	35.98	9827	604
Deer Creek Gennie 3d 424430	A	236	July	1198	51.54	10315	411
*Fritzlyn Aurelia 364364	A	287	July	1009	51.96	11923	572
*Glencliff Noble Lucinda 446059	A	365	July	70	3.50	11414	497
Glen Oak's Jahala Joy 388683	A	255	July	1211	62.51	11825	615
*Long View Goldenier 560983	B	74	July	1810	77.29	4392	180
s. Argevna Cavalier 208267		D. Long View Golden Miss 353301					
Mamouth Oaks Patsy 480382	A	365	July	705	42.94	14617	815
†Nell's Cream Rose of La Pine 445017	A	160	July	979	46.72	5539	250
Rocky Hill Patrica 533706	G	348	July	451	19.53	10362	469
Rogueland's Mary 459155	A	365	July	428	22.92	11144	535
Aigler, Paul J., Aigler Farm, Bellevue, Ohio. ARHT							
†Aigler Farm Content 625196	G	119	July	829	32.26	3526	135
†Aigler Farm Fanny 563520	C	127	July	958	35.86	4564	175
†Aigler Farm Lady April 629491	F	96	July	880	35.14	2851	121
Aigler, R. J., Est., Aigler Farm, Bellevue, Ohio. ARHT							
†Aigler Farm Rosie 629492	F	88	July	982	41.77	2746	114
Alderney Dairy Company, Brooklawn Farms, Morris Plains, N. J. ARHT							
Brooklawn's Barbara 533107	G	211	July	832	40.63	6798	292
Brooklawn's Dot 533106	G	179	July	794	42.75	5494	278
Brooklawn's Kelso Rose 533109	G	132	July	758	46.26	4130	205
Brooklawn's King's Lassie 511291	F	317	July	559	30.82	7884	400
Brooklawn's Mertensia 520221	G	313	July	704	36.99	9671	479
Brooklawn's Minnie 536536	G	180	July	625	32.90	5284	254
Brooklawn's Rose Mary 527220	G	184	July	752	38.96	5041	248
Cinchona Mermaid 482243	D	322	July	626	29.07	8858	410
Commander's Cuba Hen of Cinchona 518704	E	38	July	1065	50.29	1241	58
s. Pencoyd Commander 124072 A. R.		D. Warriston's Cuba Hen 292663					
Fairlawn Briar 514577	F	217	July	981	50.17	8133	419
Master's Lady of Brooklawn 536537	G	171	July	628	35.75	3984	225
Aldrich, Stuart M., The Aldrich Farm, Rehoboth, Mass.							
Aldrich Farm Catherine 549918	G	139	July	863	47.58	4442	203
Aldrich Farm Virginia 536435	G	169	July	950	59.21	5948	326
Horse Shoe La Fern Slip 398431	A	305	July	1008	43.78	13289	591
Monarch's Edith 520920	G	341	July	559	38.05	8615	438
Monarch's Edwina 520918	G	341	July	635	37.69	8721	493
Monarch's Emma 520917	G	353	July	749	44.15	10041	510
Monarch's Prima Donna 437039	B	274	July	676	40.34	8344	439
Monarch's Sunkiss 531800	G	274	July	905	52.25	9227	507
Anderson, Don, "the little farm," Fort Collins, Colo. ARHT							
Sunshine Golden Vember 555883	G	164	July	1095	43.83	5750	240
Anderson, Robert, "the little farm," Fort Collins, Colo. ARHT							
†Sunshine Golden Ann 560927	G	107	July	927	41.26	3228	154
Sunshine Val's Star 444941	A	189	July	1289	58.67	8503	397
Andrus, H. F., Bournedale Farms, Yonkers, N. Y. ARHT							
Bournedale Amarhyllis 545512	F	69	July	907	51.10	2003	100
Bournedale Busy Bee 468148	C	340	July	928	50.16	11658	660
Bournedale Dahlia 556424	G	119	July	1012	53.77	3914	174
Bournedale Dandy Girl 518651	F	351	July	1214	78.00	13553	822
*Bournedale Dolly Violet 468152	C	119	July	1539	79.14	6218	300
Bournedale Golden Bunnie 564578	G	67	July	1152	50.15	2496	123
Bournedale Golden Dolly 559332	G	126	July	1077	61.50	4754	237
Bournedale Golden Frolic 564328	G	72	July	1186	64.42	2990	152
Bournedale Golden Helen 551284	G	204	July	990	62.80	6351	357
Bournedale Miss Elsie 468142	A	81	July	1284	69.35	3557	174
Bournedale Miss Gemette 564577	G	38	July	1282	52.59	1529	62
s. Bournedale Chieftain 174538 A. R.		D. Bournedale Gemette 349733					
Bournedale Miss Liberty 540282	G	270	July	900	51.98	7858	412
*Bournedale Princess Coronet 476764	C	84	July	2003	102.39	5491	287
Andrus, J. E., Jr., Tianna Farms, Walker, Minn.							
Fearless' Ruby 492952	C	65	July	1686	67.95	3518	144
s. Tianna's Fearless 198454		D. Grassmere's Dorothy W.'s Golden Glow 228859					
Frank's Gwen 618175	A	142	July	1324	58.54	6724	281
Tianna's Generous Coronet 565032	F	314	July	864	44.71	10645	539
*Tianna's Holly 449795	A	188	July	1081	51.05	7642	390
*Tianna's La Noce Inez 449802	A	164	July	1153	61.59	7228	370
Arbuckle, W. J., Rosebriar Farm, Flat Rock, Ind. ARHT							
Rosebriar Fancy 565259	G	95	June	958	53.88	2667	133
*Rosebriar Princess Peg 447038	A	95	June	1096	44.40	3299	145
*Rosebriar Valottie 458166	B	127	June	1093	44.72	4522	208
Rosebriar Valzanne 515089	F	312	June	714	31.43	6826	319
Archer, Caroline, Flying Hill Farms, Reading, Pa.							
Flying Hill Chaplet 495572	E	237	July	789	36.73	8717	378
*Flying Hill Country Harmony 441496	B	93	July	1429	63.90	4789	217
*Flying Hill Country Lily 434716	A	92	July	1319	61.60	4326	213
*Flying Hill Country Prize 441495	B	208	July	1111	51.13	9562	448
Flying Hill Country Trust 459349	C	142	July	1360	55.49	7619	314
*Flying Hill Hearts Conquest 418305	A	82	July	1524	61.15	4202	182
*Flying Hill Hearts Promise 480430	D	148	July	1342	56.39	7559	330
Flying Hill Hearts' Splendor 495574	E	244	July	972	47.28	9239	446
Flying Hill Hearts Sweetness 465024	C	244	July	905	42.99	8733	425
*Flying Hill Jessamine 367382	A	365	July	132	7.68	13438	744
*Flying Hill Ornament 384947	A	329	July	857	43.92	13972	634
Flying Hill Royal Highness 538928	G	197	July	968	39.63	7042	286
Flying Hill Royal Radiance 535613	G	217	July	954	42.19	7468	341
*Flying Hill Valentine 476601	D	293	July	1014	46.95	12960	554
Flying Hill Violet 475902	E	365	July	341	19.21	11385	555
Archer, Mary, Flying Hill Farms, Reading, Pa.							
*Flying Hill Lustre 328122	A	335	July	833	47.56	12435	683
Flying Hill Sensation 500728	E	152	July	1191	50.54	6722	296
Arnold, D. G., Lone Pine Farms, Bucyrus, Ohio. ARHT							
Golden Grange Thelma 541186	F	272	July	574	31.02	6468	272
†Inaloo's Statia of L. P. 578818	F	89	July	766	30.35	2532	107
*†Lou of Lone Pine 444929	A	68	July	1320	57.59	3151	145
Starr Farm Vivian 586831	F	256	July	437	29.74	4025	253
*†Suppliant of Lone Pine 521500	D	177	July	750	41.67	6087	270
Austin, Dorothy Richards, Tamworth Farm, North Blue Hill, Maine.							
Tamworth Lady 580655	C	38	July	1683	73.38	1981	89
s. Argilla Foreman 171199 A. R.		D. Tamworth Kate 272748					
Tamworth Lavinia 596960	E	48	July	1644	82.39	2448	120
s. Tamworth Grafton's Jack 238082		D. Tamworth Irene 480257					
Tamworth Letty 583988	E	202	July	1246	63.31	8692	433
Austin, R. J., Liseter Farms, Newtown Square, Pa. ARHT							
*Africander's Bella of Liseter 434403	A	102	July	1184	67.06	4655	219
*Africander's Gold of Liseter 434407	A	213	July	1022	45.52	8493	436
*Ceres of Liseter 490838	A	185	July	837	40.21	7772	352
*Libelsun's Clover 503152	A	167	July	1102	50.73	7125	330
*Libelsun's Esperance 479102	C	163	July	1044	46.60	6908	308
*Liseter Africander's Belladonna 517882	B	231	July	1147	51.89	10092	464

Liseter Belladonna's Fortres 556761	G	236	July	869	37.80	8495	338
Liseter Belladonna's Gloria 557148	G	332	July	350	21.89	7306	361
Liseter Belladonna's June 556762	G	250	July	660	33.24	6675	331
*Liseter Belladonna's May 530154	B	243	July	565	28.26	6220	317
Liseter Belladonna's Nellie 602019	G	335	July	330	19.54	8107	384
Liseter Belladonna's Sweet 606704	G	274	July	610	28.94	7847	357
*Liseter Bel Sun Gem 517881	B	237	July	979	36.63	9282	374
*Liseter Libelsun's Villetta 532530	B	217	July	851	38.98	7101	347
*Liseter May Bella 479969	A	217	July	799	38.23	7520	330
*Liseter Merry Ceres 576811	E	122	July	898	39.63	4232	187
*Liseter Merry Clover 556759	E	213	July	1017	45.89	6728	302
*Liseter Merry Esperance 577799	D	107	July	1022	44.79	4001	166
Liseter Merry Gem 606703	G	296	July	651	28.94	7868	350
*Liseter Merry May 560936	E	292	July	589	33.12	7965	406
*Liseter Merry Rosie 571755	E	213	July	988	41.73	8129	345
Liseter Merry Top's Esperance 609697	F	254	July	509	27.55	5781	266
Liseter Merry Top's Lottie 556760	F	365	July	703	36.43	10410	504
*Liseter Sunny's Gloria 565441	C	156	July	986	51.00	6434	297
Liseter Sunny's Mayetta 616949	G	185	July	713	30.70	5267	202
*Regina's Africander's Gloria 462745	A	96	July	1275	61.49	4414	217
*Sunny Liseter Esperance 407716	A	119	July	1208	47.01	5303	219

Avondale Mills, Sylacauga, Ala.

*Roscoe's Mab 488346	C	77	July	1199	49.68	3052	125

Bache, Carter, Maywood Farms, Stillwater, Pa.

Foremost Nixie 510715	E	137	July	965	42.31	4515	204
*Longwood Fairy 336981	A	200	July	1462	65.54	11194	499
Maywood Cherub 568390	G	70	July	934	38.04	2077	86
s. Henrietta's Merry King 237552		s. Cherub's Valiant's Bells 478814					
Palmer Haven's Hallie 426883	A	115	July	1050	55.70	3987	208
Wakefield Rebecca 538912	G	279	July	653	35.96	6695	354

Bacon, George W., Thatch Meadow Farm, Saint James, N. Y.

*Moughon Lilac 371846	A	365	May	459	24.23	15102	786
Sov.'s Fantine of Oldacres 320657	A	361	July	1292	54.15	17948	765
*Thatch Meadow Aster 531181	B	171	July	1505	63.54	9741	434
*Thatch Meadow Calendula 569142	D	207	July	901	47.95	8139	393
Thatch Meadow Godiva 576956	F	361	July	681	40.08	12036	644
Thatch Meadow Polly 587446	E	365	July	267	14.79	11995	591
*Thatch Meadow Ruby 557319	E	330	July	902	46.82	13645	676
Tulip of Woodside 412350	A	365	July	811	42.11	13946	690
Valor's Golden Fantine 539039	G	213	July	979	52.67	7852	412

Bacon, Robert, Mrs., "Oldacres," Westbury, N. Y.

Fantine The Sixth Daughter 459277	B	173	July	1244	75.81	7569	416
Romana's Golden Girl 507325	E	136	July	1138	69.66	5204	303

Baily, E. H. & Sons, Modern Acres, Oxford, Pa. ARHT

†Betsy of Modern Acres 552507	G	109	July	688	34.64	2815	151
†Caribou's Blue Bell 535301	G	305	July	379	20.38	6988	312
†Caribou's Merry Polly 535300	G	305	July	160	10.05	4870	244
†Caribou's Nira of Modern Acres 535302	G	270	July	493	24.47	5584	256
*Clare of Hill Girt 360863	A	313	July	586	30.47	8183	420
High Point of Modern Acres 527296	D	323	July	359	19.78	6298	322
†Major's Tomika of Modern Acres 527285	B	295	July	633	35.75	7770	395
*†Merry Polly of Modern Acres 528369	C	305	July	316	20.56	5427	350
†Modern Acres Jewel 527307	E	302	July	432	22.08	8162	392
*†Modern Acres Royal Jewel 414832	A	305	July	66	3.24	5643	253
†Modernator's Betsy 527311	F	305	July	271	16.18	6925	362
†Modern Harvest Moon 554078	G	78	July	819	36.88	2324	107
*†Royal's Lassie of Modern Acres 527306	E	305	July	233	14.28	8789	430
†Royal's Moonbeam of Modern Acres 527313	F	305	July	295	17.23	6322	318
†Royal's Portia 556587	G	73	July	613	25.96	1839	82

Ball, William H., Orchard Lawn Farms, Eaton, Ind.

*Clay Hill E. Betty 508292	A	52	July	1426	55.48	2228	90
Molly's Millie of Nosker Farm 429303	A	178	July	1120	53.99	7972	387
Orchard Lawn's Dinah 543686	G	365	July	23	1.36	10167	508
Orchard Lawn's Florence 543690	G	365	July	224	12.06	12445	572
Orchard Lawn's Jay 543687	G	365	July	92	5.10	9344	487
Orchard Lawn's Marjorie 543695	G	269	July	640	33.10	6531	320
Orchard Lawn's Maud 536437	G	230	July	719	34.77	6421	287
Orchard Lawn's Millie 536438	G	199	July	915	45.14	6891	323
Orchard Lawn's Sadie 543685	G	365	July	295	15.33	11987	580
Orchard Lawn's Zora 551286	G	40	July	758	38.14	1044	50

Ballard Brothers, Ballard Farm, Niles, Mich. ARHT

*Alma of Ballard Farm 465987	D	365	July	116	7.00	7669	412
Almena of Ballard Farm 526400	F	282	July	536	22.96	6948	326
Althena of Ballard Farm 526401	F	207	July	705	35.36	5652	271
Fanny's Bess of Ballard Farm 455203	C	349	July	399	21.95	8179	409
Fanny's Rose of Ballard Farm 508804	F	356	July	499	28.65	6262	345
Ilah of Ballard Farm 520759	F	280	July	241	12.29	5779	296
Lady Fern of Ballard Farm 532498	G	312	July	607	31.60	6973	358
*Laura of Ballard Farm 414749	A	251	July	757	37.89	7767	396
*Myrna of Ballard Farm 404346	A	215	July	811	29.68	7813	364
Rosette of Ballard Farm 520758	F	314	July	442	26.13	6821	367

Bandy, John W., Comfort Farms, Bellevue, Ohio. ARHT

Comfort F. Baby-Breath 621987	G	312	Mar	666	31.97	7179	296
†Comfort F. Lady's Lady 621989	F	170	June	816	37.96	4958	222
†Comfort F. Pet's Patricia 624311	G	305	May	723	33.64	7658	336
†Comfort K. Lyda's Leora 621988	G	242	June	720	35.29	6227	289
s. King's Musketeer of Lyme 157761 A. R.				D. Daisy Ben's Lyda 232386			
†Comfort K. Nora's Nada 618975	F	139	Mar	801	43.29	3685	172
Comfort K. Phyllis's Pansy 624764	G	195	Mar	702	31.28	4545	192
†Comfort P. Cora's Corabell 624765	G	124	June	747	38.80	3287	137
†Montville's Alba 539000	G	185	Mar	894	38.91	5579	211

Barclay, D. W., Chuckanut Farm, Burlington, Wash. ARHT

Betsy of Mt. Higgins 398706	A	196	July	1041	49.46	8072	333
Chuckanut Phyl-A 550840	G	41	May	971	50.60	1392	72
s. Douglaston Lord Alexander 216612				D. Grangeville Hope's Phyllis 367464			
†Coral Van of Westlawn 471754	A	92	July	1087	45.77	3571	163
*†Darigold Queen Ann 395467	A	258	July	767	32.79	9263	453
Girl of Mt. Pleasant View 397014	A	153	July	1526	69.78	9105	463
Lad's Blossom of Middale 507290	D	134	July	732	37.85	3702	184
†Lad's Panaye of Middale 562695	G	202	July	575	23.88	4732	203
†Lad's Salomie of Middale 559573	G	146	July	712	31.08	3686	157
†Riverdale Dewey's Hattie 597776	G	257	July	841	35.51	8165	339
†Rozelyn's Marilyn 500563	E	305	July	614	40.55	7914	479

Barclay, Hugh, Douglaston Manor Farm, Pulaski, N. Y.

Imp. Doris of La Villette 516562	A	70	July	1266	57.36	2820	113
Douglaston Baroness Aylmer 533615	F	187	July	1016	59.78	6849	345
Douglaston Baroness Garvagh 538781	G	108	July	1098	51.08	4175	185
Douglaston Baroness Oriel 533616	G	365	July	507	29.58	10152	569
Douglaston Baroness Raiensdale 533614	G	365	July	265	16.47	11676	628
Douglaston Baroness Russell 529178	G	266	July	778	42.17	7351	385
Douglaston Baroness Vivian 538776	G	200	July	960	50.40	6782	326
Douglaston Countess Anne 538779	G	167	July	1427	71.21	8023	371
Douglaston Countess Loudon 529179	G	239	July	950	51.13	7422	375
Douglaston King's Buttercup 498841	D	218	July	1050	66.80	7714	467
*Douglaston King's Rosalind 450326	C	232	July	1365	80.16	11430	631
Douglaston Lady Meath 555979	G	45	July	1425	53.31	2037	76
s. Imp. Financier of Myrtle Place 166260 A. R.				D. Douglaston Marguerite France 276095			
Douglaston Lady Vane 527680	F	163	July	849	44.68	5122	250
*Douglaston Princess Anne 369591	A	264	July	1585	74.85	15407	725
Douglaston Princess Margaret 527681	G	312	July	888	44.17	9474	476
Douglaston Princess Martte 530007	G	187	July	786	39.86	5030	249
Douglaston Princess Polly 536499	F	76	July	1063	42.02	2583	115
Douglaston Royal's Pride 450327	C	261	July	1010	51.92	8363	433

Basse, William H., "Guernsey Grove," West Allis, Wis. ARHT

Guernsey Grove Bonny Lass 560684	G	174	June	900	43.22	5785	262
†Guernsey Grove Etta 543582	G	272	June	614	38.74	6493	350
†Guernsey Grove Holly 601598	F	305	June	335	22.14	7530	425
*Guernsey Grove Ramona 440145	A	108	June	1022	54.20	3932	220
Guernsey Grove Snooks 573104	G	148	June	805	46.29	4318	221
*†Guernsey Grove Sunbeam 420737	A	286	June	564	31.92	7574	407
*†June of Jennie 475740	B	305	May	281	14.93	9519	458
*†Maple Crest Royal Rubena 509133	B	269	June	682	40.70	7874	425

Bates, Isabel F., Adelmer Farm, Barrington, Ill.

Adelmer's Alert Beauty 539843	G	160	July	975	46.33	5608	249
Adelmer's Alert Bonnie 539845	G	143	July	894	46.85	4819	220
Adelmer's Alert Honey Sweet 539844	G	132	July	867	43.40	3916	194
Adelmer's Belinda Belle 523950	G	274	July	679	35.58	8287	413
Adelmer's Bianca 523949	G	267	July	684	41.49	6563	380
Adelmer's Queen Honey Blossom 517545	G	300	July	904	48.12	9806	505
Adelmer's Queen Wallie 517544	G	283	July	1050	53.14	10347	488
Adelmer's Richmond Countess 552644	F	278	July	684	39.51	7304	387

Batterman, Henry L., Beaverbrook Farm, Mill Neck, N. Y. ARHT

*Beaverbrook Annette 509644	E	225	July	1198	56.32	9059	414
Beaverbrook Delight 548468	F	291	July	646	33.61	6403	296
†Beaverbrook Florette 628861	G	93	July	605	29.85	1797	95
s. Hill Girt Excelsior 227223				D. Brownlie Radiant Flower 491324			
Beaverbrook Gypsy Geraldine 548474	G	244	July	850	39.71	6886	305
*Beaverbrook Gypsy Jade 397009	A	365	July	717	32.15	15013	650
†Beaverbrook Gypsy Judith 546913	G	242	July	599	32.18	5403	266
†Beaverbrook Madonna 548471	F	171	July	1075	58.06	6369	282
Beaverbrook Marlene 548470	F	244	July	1142	51.05	9273	394
†Beaverbrook Morning Glory 608691	F	278	July	804	41.97	7531	355
†Beaverbrook Naomi 548467	F	294	July	659	38.17	6490	334
*Beaverbrook Sequel 509646	E	170	July	1178	66.73	6521	338
†Beaverbrook Wildflower 610232	G	244	July	710	36.67	5595	254
*Bright Lucy 491325	C	73	July	1232	66.54	2941	143
s. Brightside Dizzy Dean 219348 A. R.				D. Brownlie Radiant Lucy 410169			
Brownlie Radiant Rita 531853	G	249	July	825	43.15	7678	360

Bauckus, H. H., Green Tree Farms, Town Line, N. Y. ARHT

Cathedral Susan 389281	A	231	July	845	46.27	7393	395
†Criss Cross of Hedgewood 549139	G	112	July	862	41.99	3572	174
Greentree Royal Rose 522177	G	315	July	937	54.93	11975	601
Paynehurst Charity 544141	G	199	July	909	44.40	5981	320
Vallyvu Improver's Prim 394974	A	196	July	1032	42.42	7289	297

Baur, Philip J., Witchwood Farm, Spring House, Pa. ARHT

Camp Discharge Caroline 512796	E	310	July	597	31.89	8811	446
Chester's Echoing May 492286	E	365	July	15	.60	9737	397
*Crum Creek Valentino Verbena 458384	B	182	July	937	43.42	7048	315
*Daylo Bright Lady 365069	A	220	July	958	48.97	8691	419
*Flashlight's Queen Florence 432371	B	257	July	995	43.59	10747	494

Foremost Octavia 564658	G	365	July	253	13.86	8509	438
Foremost Octoella 564659	G	360	July	715	34.25	10322	450
Foremost Oddity 574384	G	282	July	732	37.79	8477	399
Foremost Opal 590552	G	146	July	669	32.53	3397	159
Foremost Oreanna 572830	G	297	July	635	35.75	7704	369
Foremost Owatonna 560217	G	365	July	199	11.27	8888	476
Glenburnie Gracious 590581	F	324	July	660	30.78	8532	369
Glenwood Gill's Myra 541468	G	146	July	957	38.48	5156	228
Hardwick's Topaz 528897	G	272	July	693	36.20	7002	335
Supreme's Opulent 572831	G	272	July	641	28.46	7543	308
Supreme's Phyllis 593523	G	112	July	673	29.43	2768	114
Ultra Lady Violet 535520	G	232	July	950	41.90	8505	369
*Valleywood Maretta 476508	A	264	July	872	40.37	10922	484

Baxter, Bernard C., Convoy, Ohio. ARHT

†Cornalfa's Daisy B. B. 614479	G	213	July	523	24.81	4436	228

Beasman, Frank B., Fairhaven Farms, Sykesville, Md. ARHT

†Fairhaven Blue Bell 559298	G	45	June	983	50.55	1469	70
*†Fairhaven Butter Queen 467147	A	174	June	1223	57.37	8003	376
*†Fairhaven Genevieve 494704	A	25	June	1298	52.34		
S. Woodside Butter Q. Supreme 205653 A. R.				D. Fairhaven Jean 268647			
*†Fairhaven Lady Q. Supreme 572339	E	213	June	857	41.16	6878	314
*Fairhaven Queen Celia 562437	C	12	June	568	21.47		
S. Woodside Butter Q. Supreme 205653 A. R.				D. Fairhaven Celia 427874			

Beaty, Everett R., The Golden Grange, Huntington, Ind. ARHT

*†Beauty of Honeysuckle Farm 349851	A	160	June	876	51.70	5707	332
S. Mixter Laddie 75819	D. Pinola Pride 211786						
Golden Grange Hazel 544046	C	188	June	719	35.67	6405	304
†Golden Grange Silver Lady 633479	G	55	June	926	45.21	1680	86
S. Caumsett Midnight 243550	D. Evalon Princess 425649						
*†Meadow Lodge Paula's Lassie 429750	A	229	May	349	20.27	5859	343
†Miss of Lila Drew Farm 215651	A	234	June	616	29.78	6574	330
†Rosette of Crooked Branch Farm 305107	A	151	June	1072	46.78	5704	258

Beldon, Paul, Van Wert, Ohio ARHT

*McClellan's May Flower 394568	A	194	July	895	49.76	6530	361
†Norma's Sunbeam 555168	G	179	July	760	34.68	5763	210

Bell, Samuel H., "Rockwood," Dublin, Va. ARHT

Gamma Squire's Tomboy 522378	F	180	July	788	41.56	5430	285
†Hercules' Mary Martha 486559	B	84	July	1090	39.92	3498	143
†Noble Major's Mary 598685	F	141	July	846	36.31	4154	180
†Noble Major's Rose 599315	F	102	July	890	44.27	3135	155
†Rockwood Starlight 2d 621130	G	151	July	732	38.75	4184	211

Bennet, Paul H., Ben-Bow, Quitman, Ga. ARHT

†Ben-Bow Beauty 254517	A	234	June	610	23.88	6140	250
†Ben-Bow Bec 263143	A	193	June	765	38.18	6190	333
†Ben-Bow Blanche 421188	A	212	June	753	33.22	6899	319
†Ben-Bow C. Betty 473448	C	210	June	786	37.30	6599	321
†Ben-Bow C. Cecile 514744	E	195	June	832	43.88	5996	314
†Ben-Bow C. Charity 471163	D	271	June	765	34.76	8375	366
†Ben-Bow C. Cleo 485199	C	33	June	1127	41.59	1239	45
S. Holly Farm Caesar 210708	D. Ben-Bow Donna 342025						
†Ben-Bow C. Daffie 478783	D	178	June	895	37.53	6298	280
†Ben-Bow C. Jewel 514742	E	211	June	712	30.70	5355	250
†Ben-Bow C. Lala 485198	D	219	June	729	31.20	5633	259
Ben-Bow C. Mary Ann 443548	A	85	June	1475	50.59	4458	157
†Ben-Bow C. Maudy 514741	E	190	June	555	23.16	4026	188
Ben-Bow C. Merle 500303	E	229	June	602	28.31	5203	269
†Ben-Bow C. Princess 518567	E	109	June	648	32.68	2474	121
†Ben-Bow C. Sarah 485197	D	155	June	643	34.04	3783	190
†Ben-Bow C. Two Spot 473447	C	147	June	902	39.16	5093	236
†Ben-Bow C. Val 518568	E	64	June	761	26.79	1573	57
†Ben-Bow Ida 359126	A	211	June	729	31.30	6806	306
†Ben-Bow Jean 437511	A	72	June	1277	50.95	3326	136
†Ben-Bow Lil 426344	A	115	June	1135	45.08	4516	181
†Ben-Bow Mildred 385278	A	243	June	857	36.95	7904	347
†Ruby of Rocky Branch 207358	A	108	June	843	30.45	3752	137

Berberovich, Thomas F., Longacres Farms, Saginaw, Mich. ARHT

Beechnut Estella Lady 334669	A	160	July	1037	47.00	6031	264
*†Beechnut's Susie 440640	A	156	July	979	39.87	5979	273
†Longacres Bluebell 571568	G	85	June	884	35.29	2439	113
†Longacres Larkspur 576398	G	142	July	739	33.88	4024	178
†Longacres Laurel 561441	F	142	July	904	55.26	4319	208
Longacres Marigold 576397	G	208	July	803	31.73	5914	240
†Longacres Miss Lou 561443	G	145	July	673	32.72	3703	173
†Longacres Rare Chance 532501	F	187	July	859	36.35	6386	266
†Longacres Rose Marie 561442	G	159	July	717	31.16	4471	198
†Longacres Vanity 576396	G	140	July	823	35.31	4071	165
†Polly of Homeward 498119	C	141	July	673	31.85	3923	179

Bethany-Homestead Farms, Incorporated, Honesdale, Pa.

*Bethany Butterfat's Anita 420254	A	172	July	1152	57.85	7044	341
Bethany Butterfat's Buttercup 538729	G	134	July	970	46.86	4815	203
Bethany Butterfat's Caveere 538727	G	198	July	742	39.29	4937	241
Bethany Butterfat's Delightful 505674	E	116	July	853	41.04	3793	165
Bethany Fashioness 538725	G	209	July	724	39.70	5502	282
Bethany Idol May 542585	G	197	July	1055	48.96	6863	296
Bethany Pink Lady 460290	D	311	July	781	35.88	10015	438
Blakeford Delphine 540197	G	178	July	1109	49.04	7251	299
Blossom's Sunburst 528900	G	256	July	862	46.42	8001	403
Countess Rosa 535527	G	233	July	807	39.10	6333	291
Count's Augusta 526034	G	243	July	863	49.67	7491	392
Count's Content 526027	F	252	July	892	44.46	8052	389
*Daisy of Peach Ridge Farm 396064	A	285	July	1016	52.94	11722	592
Franchester Shadow 547434	G	153	July	862	43.40	4729	208
Glenwood Merrymaid 528895	G	256	July	663	30.37	6450	283
*Hardwick's Bessie 308209	A	257	July	914	42.87	10191	448
*Rockingham Hollara 443414	A	281	July	1050	55.27	11057	573
*Sarnia Iona 305441	A	138	July	1149	57.26	6288	294

Blackburn, Richard, Ridgely, Md.

Noreleneo of Hill Girt Farm 291553	A	196	May	1478	69.03	10765	540

Blahnik, George F., Carnival Guernsey Farm, Algoma, Wis. ARHT

†Allouez Royce's Favorite 533012	G	210	July	714	40.01	5368	276
†Allouez Royce's Kay Francis 549310	G	236	July	689	33.72	5857	254
Beatrice's Nell of Carnival 598145	G	315	July	704	31.78	8027	360
Carlita's Gloxy of Wildwood 517422	D	211	July	803	32.96	6970	269
†Clover Line Daisy Dawn 353554	A	161	July	766	33.73	4891	212
*†Jewel of Carnival 372454	A	150	July	1040	46.84	5944	270

Blahnik, George F., Mrs., Carnival Guernsey Farm, Algoma, Wis. ARHT

Adeline's Carrie of Carnival 600460	G	349	July	561	28.09	8062	371

Blahnik, Teddy G., Carnival Guernsey Farm, Algoma, Wis. ARHT

Rebecca of Carnival 564014	F	365	July	86	5.10	6515	349

Blair, D. H., Meridian, Idaho. ARHT

Galore's Marie of Hagerman 468915	B	52	July	1533	62.26	2504	101
S. Coventry Sequel's Galore 203819 A. R.				D. Harriett's Marie of Hagerman 173480			

Blake, Harold H., Wesana Farm, Concord, N. H. ARHT

†Wesana Bula 528620	G	197	July	957	45.47	7064	355
†Wesana Tirza 528623	G	144	July	947	48.43	5290	271

Blakeford Farms, Incorporated, Queenstown, Md. ARHT

*Ambassador's Bess 464755	C	101	June	1294	64.08	4793	226
Blakeford Beatrice 531443	G	250	June	759	38.22	7384	331
Blakeford Betty 540190	G	214	June	942	50.72	7097	348
Blakeford Carissa 540193	G	105	June	1369	58.05	4898	197
*Blakeford Cynthia 506859	E	101	June	1229	64.55	4734	221
*Blakeford Goldie 501080	E	135	June	1342	69.95	6329	313
Blakeford Iris 540196	G	159	June	911	44.04	5287	228
Blakeford Lida 548358	G	59	June	1145	45.25	2216	87
Blakeford Melody 542366	G	95	June	1048	42.16	3485	136
Blakeford Mignonne 511946	G	365	May	43	2.72	10683	551
Blakeford Music 506865	E	82	June	1350	57.51	3981	155
Blakeford Nelia 511943	F	176	June	914	52.20	6201	297
Blakeford Norma 540192	G	155	June	1169	51.93	6341	255
Blakeford Roberta 511947	G	333	June	617	34.60	8481	401
Blakeford Rosa 540194	G	186	June	784	47.44	5375	271
Blakeford Senorita 520231	G	348	June	596	49.24	7962	497
Blakeford Suki 540191	F	30	June	927	39.77		
S. Blakeford Mikado 236474	D. Border King's Princess Pat 448734						
Blakeford Thalia 540195	G	183	June	1031	46.09	6629	277
Blakeford Tilia 548357	G	43	June	1486	60.20	2006	81
S. Blakeford Mikado 236474	D. Royal's Tilly of Pomeroy 386196						
Blakeford Virgilla 548355	G	92	June	977	43.48	3190	139
*Foxdean's Nigelle 375945	A	105	June	1453	70.79	5290	173
*Haven Hills Bessie 395583	A	170	June	1218	55.44	7642	323
*Langwater Lovelorn 351413	A	125	June	1494	70.37	6742	317
*Reveller's Fanny 411270	A	36	June	1773	67.93	2055	78
S. Langwater Reveller 206846 A. R.				D. Homestead Frieda 352793			

Blume, W. A., Dunrovin Guernsey Farm, Farmington, Mich. ARHT

†Dunrovin Bessie 575179	G	239	July	718	32.04	6922	313
†Dunrovin Roberta 575180	G	159	July	961	38.82	5253	226
*†Fairholm Fawn 433274	A	167	June	972	42.32	6180	310

Boerner, Forrest, Valleymead Guernsey Farm, Santee, Calif. ARHT

†Happyholme's Orange Blossom 467672	C	210	July	771	41.43	6234	341
San Carlos Iris 521477	E	140	July	809	43.15	4835	223

Bolender, A. B., Bolendale Guernsey Farm, Muncie, Ind.

Bolendale's Florene 568318	G	84	July	895	48.20	2619	136
S. Florham Conqueror 203806 A. R.				D. Kenfleur's Foremost Arlene 421910			
Kenfleur's Dicta Merle 535989	E	66	July	1058	47.10	2358	106
S. Dunwalke Dictator 167470 A. R.				D. Kenfleur's Lassie Merle 458220			
Kenfleur's Jane d'Or 535990	E	97	July	949	48.35	3258	152

Bolton, Charles B., Lyndhurst, Ohio. ARHT

Benetta Rosalie 552827	G	252	July	894	46.76	8734	409
S. Franchester Benefactor 231264	D. Banner Boy's Rose 329844						
Franchester Merry Lady 600439	G	324	July	849	46.88	10325	531
Franchester Noble Lady 545299	G	279	July	746	36.36	8507	371
Franchester Noble Lassie 527127	G	359	July	811	40.83	10271	490
Franchester Waterwitch 518193	F	342	July	805	44.24	10772	576
*Wilema's Lena 441675	A	337	July	979	51.62	13253	654

Bond, G. W. & Son, Prairie Bloom Guernsey Farm, Junction City, Oregon. ARHT

*†Prairie Bloom Audrey 517693	E	48	July	1246	52.37	1881	85
S. Chicona Houdan 218677 A. R.				D. Raider's Ada of Waldo Hills 352619			
†Prairie Bloom Babe 555261	G	169	July	577	25.10	3773	178
†Prairie Bloom Belle 532511	G	305	July	402	22.49	8285	416
†Prairie Bloom Beula 547346	G	161	July	800	35.21	4808	211
†Prairie Bloom Blew 536631	G	173	July	1118	43.60	7093	292
†Prairie Bloom Bonnie 532510	G	305	July	413	19.33	8682	376
†Prairie Bloom Boots 542174	G	174	July	1351	57.45	8779	383
*†Prairie Bloom Choice 438095	A	194	July	1004	44.71	7241	327
†Prairie Bloom Lilly 542172	G	156	July	970	47.65	5329	262
*†Prairie Bloom Pansy 510214	E	170	July	838	39.40	6166	282
*†Prairie Bloom Rose 455730	C	201	July	599	25.48	7012	334
*†Pride of Prairie Bloom 438099	A	62	July	1454	66.76	2936	138
*Susana of Prairie Bloom 440552	A	159	July	1272	53.45	8394	350

Bork Memorial Hospital, William L., Chattanooga, Tenn.

Irene's Delight of Eliada 465305	C	162	July	875	41.24	5803	267
Maxim's Cynthia of Hamiltonian 555617	G	112	July	1048	44.78	4020	185
Riegeldale King's Charity 521115	D	48	July	1145	61.51	1795	91
S. Quail Roost Maxim King 215828	D. Charity of Rock Springs 311607						

Boswell, H. E., Burkeville Guernsey Farm, Burkeville, Va.

Beauty's Maxim's Esther 487015	C	221	June	834	38.21	7953	355
Bessie of Goodvue 435359	A	243	June	951	42.74	9760	473
*Bessie's Faithful 430333	A	41	Apr	1754	74.20	2299	97
S. Maxim of Burkeville 129366 A. R.				D. Bessie of Belmont View 324730			

Greenland Jacqueline 461434 C 227 June 666 33.58 6808 331
Louise of Goodvue 403361 A 205 June 1062 44.74 9385 398
Maxim of Burkeville's Ada 478322 C 302 June 667 33.35 8803 464
Maxim of Burkeville's Swann 478326 D 274 June 604 28.97 8161 407
Maxim's Fay 404244 A 249 June 658 33.47 7510 257
Maxmost's Sallie 487012 A 325 June 676 31.74 10369 528
Peg's Claire May 554060 G 127 June 779 37.87 3638 175
Peg's King's Ada 522305 F 253 June 853 36.09 8220 362

Bosworth, W. H., Oakwood Farm, Algona, Iowa. ARHT

Emerald Canna 400512 A 292 July 1121 59.67 12618 636
Emerald Clematis 399457 A 134 July 1014 47.79 5193 249
Emerald Dandelion 517673 A 302 July 896 46.32 10375 530
Emerald Delphinium 481903 B 298 July 1052 50.93 11801 542
Emerald Geranium 537638 F 186 July 866 43.42 6117 306
Yeksa Q. Goldenrod 607943 G 282 July 704 34.94 6218 320

Boulder Bridge Farm Company, Excelsior, Minn.

Bonita of Wynola 552986 G 139 July 1089 46.64 5364 221
*Boulder Bridge Esther 340050 A 140 July 1145 55.80 5994 291
*Boulder Bridge Islof 477997 B 250 July 1285 58.77 12965 581
*Boulder Bridge Janet 515777 B 334 July 898 43.31 13714 628
Boulder Bridge Karena 540904 F 299 July 702 42.07 8052 459
Boulder Bridge Kildee 540889 C 143 July 1210 48.31 5832 218
Boulder Bridge Kildeer 540899 E 216 July 978 51.54 8272 427
Boulder Bridge Laughter 580939 G 166 July 1024 44.24 5940 249
Boulder Bridge Lenora 580933 G 192 July 841 44.18 5889 295
Boulder Bridge Lobelia 557446 G 179 July 858 40.80 5433 252
Boulder Bridge Lola 557445 E 79 July 1195 46.74 3340 133
Boulder Bridge Lotus 580931 F 184 July 1056 51.24 6873 331
Boulder Bridge Lucille 580932 G 230 July 880 43.77 7465 335
Boulder Bridge Lustre 580929 F 146 July 1119 59.46 5594 279
Cecile of Ulao 484362 C 124 July 1161 57.72 5759 298
Imp. Cora of Jetteries 516967 A 89 July 1611 71.08 4832 226
Countryman's Babe 511026 C 317 July 838 46.97 10665 594
*Douglaston Duchess Maria 369596 A 199 July 1246 62.09 9916 509
Elcliff Pet 500288 E 230 July 1036 51.41 8450 424
Fairy's Fern of Smithdale 621655 G 43 July 1131 43.45 1548 58
S. Beth's Rex of Smithdale 237126 D. Fairy of Smithdale 449161
Foremost Nesca 507018 F 342 July 952 52.01 11802 620
Franchester Adorable 469505 D 352 July 976 48.80 12534 593
Herald's Rosalie 615444 G 139 July 1082 43.84 5267 208
Joyce's Judy of Smithdale 535456 C 130 July 914 48.30 4512 230
Lass of North Home 444411 B 365 July 999 49.76 13814 651
Polly's Susan 521353 A 67 July 1334 54.19 3052 129
Queen's Honey of Smithdale 456665 A 99 July 1204 62.52 4369 228
Ridglydale's Bell Alert 546157 G 354 July 991 54.82 12136 612
Roxy of Iowagold 477540 D 365 July 320 14.52 13279 572
Seymour Amiable 476098 C 127 July 1187 58.43 5604 272
Spring Brook's Hope 594258 G 265 July 797 38.60 8396 409

Brant, D. O., Brant Rancho, Canoga Park, Calif. ARHT

*Adohr Verna 424314 A 95 July 1567 77.30 5469 232
*Andora of Willow-wood 314066 A 96 July 1329 56.22 4211 166
*Bet's Clara of High Hill 427308 A 73 July 1482 59.74 3141 129
S. Ward Acres Bet 155512 A. R. D. Harvester's Clara of High Hill 337329
*Bet's Fern of High Hill 502680 B 135 July 1343 64.47 6883 291
Bet's Gem of High Hill 502689 D 69 July 1106 49.12 2605 104
S. Ward Acres Bet 155512 A. R. D. Harvester's Gem of High Hill 419065
*Bet's Josette of High Hill 371281 A 136 July 1164 44.96 5977 233
*Bet's Leone of High Hill 502681 C 342 July 962 53.63 12713 569
*Bet's Nanette of High Hill 327192 A 365 July 1085 56.03 17518 857
*Bet's Susan of High Hill 411296 A 345 July 831 39.57 11965 563
*Blossom of de San Antonio 355524 A 262 July 868 52.09 9132 422
*Contentos Lad's Gem 477525 C 200 July 792 35.65 7632 315
*Donna of Hagerman 435695 A 312 July 948 53.23 10896 589
*Duke's Pearl of Broadview 432243 A 145 July 1236 62.43 7189 345
Escalon Harmonie 430940 A 151 June 950 38.12 5363 252
*Evalina of El Verano 398363 A 354 July 790 41.08 14793 657
*Franchester Sonata 351879 A 184 July 1125 60.79 8383 398
*Franchester Giralda 466022 A 288 July 1259 64.49 17102 711
*Frankland Godiva 389797 A 122 July 1313 60.28 5913 247
*Frankland Graciela 513043 A 254 July 1211 60.58 12350 567
*Frankland Lucinda 520654 B 340 July 676 37.35 11392 514
*Frankland Paulina 489362 A 297 July 1121 69.88 13172 798
*Frankland Rhoda 489361 A 114 July 1152 48.86 4865 183
*Frankland Roscrana 520653 A 133 July 1327 58.95 6712 298
*Frankland Roselyn 371390 A 314 July 765 41.33 9505 498
*Fresno Lily 466381 B 75 July 1353 58.21 3239 137
S. Bonnie Brae Hercules 143097 A. R. D. Fresno Queen 287101
*Happyholme Anson's Sugar 412240 A 280 July 1770 83.55 18065 815
*Happyholme Empress 524165 D 181 July 1007 50.36 6804 316
Happyholme Foremost's Beth 539142 G 203 July 957 42.11 7483 322
Happyholme Lassie 546667 G 186 July 616 34.15 4903 270
*Happyholme Sol's Princess May 437463 A 174 July 1320 57.70 7935 325
*Horse Shoe C. Eve 413764 A 224 July 1250 57.14 10173 455
Josephine of El Verano 380049 A 182 July 1317 68.13 8448 394
*Ladderlook Hopeful 408949 A 287 July 1042 47.22 13034 520
*Ladderlook Nerita 360185 A 205 July 1218 53.62 9819 427
Lisle of El Verano 452057 B 134 July 1431 59.25 6858 279
Lita of El Verano 476575 C 216 July 1385 57.78 10318 423
Madera of El Verano 452060 B 216 July 1021 51.09 7995 386
*Maple Lawn Conchita 458766 B 124 July 1090 54.97 4742 208
*Maple Lawn Farms Louise 408017 A 352 July 704 32.28 13098 624
*Maple Lawn Lenore 423044 A 281 July 1108 50.20 12330 516
*Mayunsook Maudie 352264 A 198 July 1257 58.71 9489 434
Mirabell of El Verano 368786 A 201 July 1205 55.45 8815 374
*Oaks Farm Gazelle 339144 A 87 July 1575 69.96 4681 207
S. Brookmead's Frederick 169802 A. R. D. Oaks Farm Dolores 273601
Oliva of El Verano 373343 A 190 July 1623 78.40 10016 455
*Pauline's Pride of Summit Farm 402215 A 225 July 1121 53.17 10031 428
*Rancho Cavalier's Priscilla 329945 A 332 July 306 15.84 15498 692
*Rancho Cherub's Golden Dora 430074 A 221 July 908 53.33 8298 430
*Rancho Cherub's Maxine 467496 A 248 July 852 47.83 7900 397
*Rancho Cherub's Twinklestar 464706 A 148 July 1106 54.22 6751 308
*Rancho Chief's Maxine 408569 A 137 July 1119 47.03 6213 229
*Rancho Fred's Merry Lady 349234 A 100 July 1532 59.30 5066 203
*Rancho Golden Marguerite 2d 368720 A 242 July 910 53.89 8695 422
*Rancho Gold Vera 377072 A 151 July 1013 49.28 6237 278
*Rancho Hermit's Rose Queen 390413 A 95 July 1463 57.22 4832 189
*Rancho Planet Marguerite 510854 A 246 July 811 46.02 8267 418
*Rancho Prince's Louise 339121 A 344 July 890 41.84 13583 629
*Rancho Rapidan's Millicent 407641 A 119 July 1421 64.27 5947 258
*Rancho Reliable's Excellence 490746 A 124 July 1019 59.92 4756 228
*Rancho Stalwart's Debutante 507502 B 343 July 584 38.38 10416 561
*Rancho Stalwart's Rosetta 510858 B 325 July 805 45.12 10813 542
*Rancho Starlight's Royalkiss 431362 A 72 July 1519 55.91 3620 143
S. Rancho King Starlight 155251 A. R. D. Royal's Sunkist of the Rancho 222000
*Rancho Starspangled Empress 510859 A 62 July 1546 75.75 3136 156
S. Rancho Starspangled 214304 D. Rancho White Face Kaiserina 421879
*Rancho Star's Primrose 437867 A 365 July 132 6.56 11764 524
*Rancho Whiteface Baretta 524728 B 239 July 1242 69.56 11370 610
*Rancho Whiteface Heartease 476746 A 234 July 1170 54.99 9583 445
*Rancho Whiteface Killicent 532875 B 67 July 1539 71.88 3171 144
S. White Face of the Rancho 91959 A. R. D. Rancho Coronation's Killicent 358962
*Rancho Whiteface Primrose 410001 A 318 July 1110 44.32 14454 596
Rita of El Verano 372365 A 157 July 1265 64.28 6958 340
*Summit Farm Princess 421091 A 148 July 1124 50.80 6216 249

Briel, B., Savage Farm, Sandston, Va.

Christmas Glory 518597 E 65 July 1009 61.57 2249 119
S. Hampshire Bill 242267 D. Glory's Nelly 240987
Foxdean's Play Girl 386214 A 206 July 1008 54.99 7376 390
*Savage Farm Bell 475368 E 357 July 1226 67.92 14980 772
Savage Farm Buttermaid 521812 F 244 July 647 33.69 7264 359
Savage Farm Cleo 516607 G 319 July 808 45.10 11260 608
*Savage Farm Dixie 468308 D 303 July 886 47.89 10765 568
Savage Farm Natalie 521813 F 213 July 678 34.46 5764 282
Savage Farm Nellie's Duchess 546380 G 160 July 890 47.90 5884 282
Savage Farm Pansy 499272 D 156 July 1091 57.41 6779 317
Savage Farm Prince's Pride 506512 E 146 July 1109 52.48 6129 300
Savage Farm's Nellie 532828 G 172 July 848 42.99 5429 263
Savage Farm's Pansy Blossom 532826 F 182 July 975 48.78 6677 305
Valor's Planet Girl 450943 B 341 July 1088 56.28 14088 671

Briggs, Joseph S., Ashland Farm, Yardley, Pa. ARHT

Ashland Dutchess Roselle 552418 G 147 July 867 44.40 5005 248
Ashland Princess Buttercup 502957 D 147 July 799 37.56 4526 211
Ashland Princess Lily 528102 G 362 July 207 11.30 8333 420
Ashland Princess Pansy 497518 D 131 July 979 50.65 5039 253
Ashland Rosetta 492957 D 124 July 953 38.63 4442 180
*Ashland Ultra Pride 387042 A 233 July 823 44.64 6987 403
*Ashland Ultra Royal Rosalie 408726 A 239 July 786 44.91 8743 452

Briggs, Joseph S. & Mabel, Ashland Farm, Yardley, Pa. ARHT

Ashland Doris 541733 F 119 July 1017 41.91 4003 169
Ashland Duchess 529300 G 329 July 41 2.39 6277 352

Briggs, Mabel R., Ashland Farm, Yardley, Pa. ARHT

*Ashland Fancy 374693 A 249 July 771 38.96 8217 394
*Ashland Gifted Beauty 405952 A 125 July 1040 42.55 4699 202
Ashland Lady Belle 456612 B 201 July 844 37.14 6220 270
Ashland Lady Bonny 456611 B 163 July 867 35.99 5300 228

Brookhart, E. J., Ancestral Acres Stock Farm, Celina, Ohio.

Village Farm Annabelle 454481 B 103 June 1122 49.17 4687 198

Brown, Charles G., Brownlea Farm, Mansfield, Ohio. ARHT

Brownlea Delight 616955 G 220 July 936 42.13 7531 328
Brownlea Grace 607735 G 299 July 560 30.38 6756 330
Brownlea Merry Consort 616885 G 197 July 1021 44.86 8037 364
Brownlea Merry Queen 632670 G 63 July 1232 47.46 2559 92
S. Langwater Pal 237499 D. Brownlea Nasturtium 2d 429190
Brownlea Merry Rosebud 632669 F 80 July 1210 50.22 3299 128
S. Langwater Pal 237499 D. Brownlea Roseleaf 2d 429189
Brownlea Rose Nasturtium 600688 G 354 July 555 27.94 8106 420
Brownlea Snow White 600690 G 357 July 467 29.81 7470 396

Brown, Donaldson, Mount Ararat Farm, Port Deposit, Md. ARHT

Butterfat's Dell 527494 F 149 July 1068 52.91 5419 251
Butterfat's Dewdrop Rose 526658 F 68 July 1098 47.00 2383 110
S. Hilltop Myrtle's Butterfat 172478 A. R. D. Wild Rose of the Overshot 205755
Butterfat's Golden 512211 G 365 May 387 22.57 5845 342
Butterfat's Paula Alva 512212 F 193 July 828 39.50 5608 292
Butterfat's Pilot Emily 522702 F 106 June 714 35.81 2644 129
*Challenger's Beda Flo 407518 A 276 July 961 47.39 11514 604
Challenger's Dollie S. 478825 D 145 July 884 50.95 5001 265
Challenger's Jess Avis 526653 G 221 July 744 47.74 6067 360
Challenger's Procris Rose 540086 G 134 July 822 46.07 3716 204
*Challenger's Rosa 483624 A 272 July 938 47.95 9575 527
*Challenger's Rose Lou 478821 D 261 July 956 50.41 9126 485
*Challenger's Upland's Lady 480587 B 365 June 106 5.89 11525 618
*Cherub's Beda's Star 478810 D 365 June 376 21.09 12947 670

Cherub's Betsy Sylvia 512208 G 365 May 38 2.22 7951 440
Cherub's Bute Pansy 522701 G 213 June 648 34.81 6039 316
*Cherub's Golden Rosebud 478805 A 207 July 1040 47.22 7525 387
*Cherub's Jethro Delphinium 478806 A 321 July 1023 47.09 12268 599
*Cherub's Jolly Wild Rose 479604 B 341 July 850 48.06 10424 575
*Cherub's Midday Gloria 331878 A 305 July 1064 46.63 12542 571
*Cherub's Princess Hope 483234 D 222 July 1051 53.22 8858 453
Cherub's Prize Girl 411047 A 246 June 771 45.07 6661 347
*Cherub's Rose Betsy 478812 C 100 July 999 51.37 3566 178
S. Wild Rose's Challenger 214064 A. R. D. Cherub's Royal Betsy 418449
*Cherub's Royal Beauty 451678 A 248 July 1095 50.72 10223 521
*Flora's Valiant Princess 480717 E 281 July 805 44.85 8911 495
Jethro's Bell Edna 526657 F 85 June 744 38.51 2182 106
Jethro's May 527496 G 172 July 836 39.97 5033 238
Jethro's Rosalie 540088 G 100 June 723 34.16 2752 114
S. Cherub's King Jethro 209141 A. R. D. Rise King's Rosebud 479611
*King's May Henrietta 527493 B 207 July 996 47.14 7929 397
King's Penrose Minerva 528358 G 254 July 756 37.06 6844 354
Maple Lane Steadfast's Ruby 523220 F 194 June 807 40.14 5878 267
*Monsieur Golden's Henrietta 289644 A 101 July 1229 49.53 4121 179
S. Cosquay's Monsieur Golden 143179 A. R. D. Cosquay's Henrietta 233118
*Monsieur's Cora 479594 A 88 July 1310 56.89 4047 199
S. Rosebud's Monsieur 174437 A. R. D. Lady Royal France 258573
*Procris' Pride Lady 352054 A 365 June 443 21.90 12934 617
Rose King's Rosalind 451677 A 385 May 304 17.92 10937 604
*Rose King's Venture 426750 A 84 July 1453 60.05 4104 188
S. Burnside Rose King 125237 A. R. D. Golden of Vaughn's Venture 151440
*Rose's Cherub Ella 479602 C 365 May 215 11.14 10273 534
Valiant's Pride Emily 352055 A 333 June 729 38.89 9897 516
Winsome Biserta 531851 G 320 June 592 36.60 8022 441

Brown, J. A., Est., Brown Ranch, Capitola, Calif.

Santa Cruz Holliston Destiny 535336 F 102 July 113 44.10 3092 142
Santa Cruz Holliston Diana 535329 G 243 July 818 39.28 8057 370
Santa Cruz Holliston Lillian 523253 F 203 July 979 44.56 7135 322
Santa Cruz Holliston Lynne 535331 G 230 July 747 38.17 6015 304
Santa Crus Holliston Victoria 535328 G 197 July 995 49.77 6911 300
Santa Cruz Holliston Wena 514669 E 189 July 866 39.60 5767 252
Santa Cruz Holliston Wistaria 535332 F 118 July 944 36.85 3641 135

Browning, P. W., Moughon Farm, Riverdale, Md.

*Moughon Honeysuckle 386628 A 243 June 1280 62.09 11495 556
*Moughon Mistletoe 386627 A 151 June 1341 64.26 7175 338
S. Repeat of Pine Ridge 62455 A. R. D. Moughon Patience 311414

Browning, P. W., Mrs., Moughon Farm, Riverdale, Md.

*Moughon Perry's May 487001 A 45 Feb 1271 61.68 1877 89
S. Moughon Perry 194276 D. Gerar Emily's May 154264

Bryan, Amos, Meadow Spring Farm, Perkasie, Pa. ARHT

Homestead Select's Royal Queen 496462 D 247 July 872 46.41 9051 428
Meadow Spring Amanda 518961 E 171 July 760 35.08 4891 228
†Meadow Spring Butterfat Nell 561454 G 78 July 894 37.82 2277 94
S. Hilltop Butterfat Billy 232998 D. Meadow Spring Nell 5th 410559
Meadow Spring Della 518959 E 201 July 679 34.25 6318 296
Meadow Spring Dona 439723 B 198 July 1046 50.88 7892 368
†Meadow Spring Madeline 493785 C 180 July 183 10.69 5063 256
Meadow Spring Marcella 410558 A 206 July 1033 44.45 8681 337
†Meadow Spring Marguerite 555932 G 175 July 646 32.53 4108 205
†Meadow Spring Marian 493786 D 216 July 856 35.54 7321 297
Meadow Spring Miranda 416024 A 249 July 959 46.43 10003 454
Meadow Spring Moonlight 394900 A 206 July 803 42.03 6340 310
Meadow Spring Nell 5th 410559 A 177 July 984 44.60 7748 335
Meadow Spring Patsy Joyce 449337 A 94 July 1079 52.26 3556 164
Meadow Spring Sally 410557 A 126 July 1050 39.39 5050 190
†Meadow Spring Sunshine 561455 G 51 July 742 34.37 1177 54
S. Hilltop Butterfat Billy 232998 D. Meadow Spring Sunlight 463887
Meadow Spring Twilight 463886 B 118 July 1152 48.99 4737 199
*†Utmost's Gippy Dolores 437560 A 259 July 668 44.36 7216 440

Bryan, Harold, Meadow Spring Farm, Perkasie, Pa. ARHT

†Meadow Spring Lule Belle 553886 G 175 July 817 36.72 5255 222

Bryan, Merle S., Meadow Spring Farm, Perkasie, Pa. ARHT

†Meadow Spring Lady Ann 562182 G 149 July 655 33.25 3532 165

Buckley, H. H., Cathedral Farms, Oneonta, N. Y. ARHT

Cathedral Areta Rilma 555253 G 56 July 1079 47.38 1956 85
S. Cathedral Rex Rilma 228630 D. Cathedral Rita 297777
Cathedral Jeanette Rilma 521102 G 365 July 463 22.51 12852 557
Cathedral Kate S.'s Sister Kate 555252 G 122 July 1133 55.56 4780 222
Cathedral Rex Rilma-Belle 532889 G 218 July 1017 49.85 7800 371
Cathedral Sarah's Mabel 519818 F 365 July 360 20.69 10333 568
*Cathedral Sylvia 344935 A 273 July 1132 59.22 11564 596
Marsh Farms Rilma Marie 513544 E 156 July 1448 61.41 7563 284

Buntin, J. T., Gayoso Farms, Horn Lake, Miss. ARHT

*Cherub's King's Girl 416215 A 54 May 1099 55.94 1881 90
S. Gayoso Buttercup's King 185799 D. Cherub's Fond Girl of Rose Lawn 239270
Gayoso Lady Molly 374197 A 32 May 1410 57.99 1451 59
S. Gayoso May Beauty's Squire 174575 A. R. D. Molly of Gayoso 79187
Gayoso Queen Fay 526159 D 16 May 660 30.13
S. Gayoso Ina May's King 217228 D. Cherub's King's Girl 416215
Gayoso Rosa 632388 F 35 May 1448 56.20 1620 62
S. Gayoso Actor 194044 A. R. D. Crawford's Irondale Rose 312760
Gayoso Rowena's Betsy 630966 G 32 May 1045 48.59 1073 49
S. Wildwood Betsy's Actor 193036 A. R. D. Gayoso Rowena 353320
Gayoso Southern Coral 482240 B 20 May 817 38.33
S. Gayoso Southern King 179413 A. R. D. Gayoso Actor's Coral 330972
Gayoso Steadfast Lady 541778 G 58 May 990 46.28 1902 84
S. Gayoso Steadfast 175609 A. R. D. Gayoso King's Lady 387466
*Wildwood Clarabelle 452538 A 58 May 1346 70.03 2597 125
S. Wildwood Betsy's Actor 193036 A. R. D. Wildwood Tragedienne's Ruth 368517

Burch, Florence S., Burch Dairy Farm, Florence, S. C. ARHT

Clarabell's Duchess 520929 F 143 June 1078 49.18 5162 227

Burden, James A., Est., Woodside Farm, Syosset, N. Y.

*Africanus of Woodside 475879 E 319 July 1039 48.55 12602 586
Dauntless' Gift 352905 A 252 July 996 52.69 9809 525
*Edelba Martha of Hillwood 387665 A 61 July 1620 65.14 3292 133
S. Arvilla's Laddie of Paddock 188663 D. Faithful Martha of Fairleigh 224184
Heroine Lass of Woodside 530879 G 197 July 991 55.21 7265 360
*Locket of Woodside 387971 A 254 July 1203 52.10 13152 555
Renown of Woodside 519246 G 298 July 958 54.32 11149 563
*Sequel of Woodside 442303 C 365 July 547 28.58 12486 597
*Sequin of Woodside 507951 F 365 July 485 29.71 12126 607
Wonder of Woodside 474809 D 114 July 1531 78.73 6292 302

Bureau of Dairy Industry, Beltsville, Md.

Line Cavalier's General Lola 532368 D 219 June 513 25.96 5264 243
Line Cavgen Belle 532366 E 296 May 696 37.25 8430 415
Line Gencav Belle Dorcas 598673 G 29 June 670 30.83
S. General's Cavgen Gold 236918 D. Line Cavgen Belle 532366
Line Gencav Mirat 554697 F 15 June 324 12.27
S. General's Cavalier Raider 236915 D. Cavalier's Cyclop Jane 466842
Line Gencav Nadine 554695 G 277 June 501 26.78 5647 333

Bureau of Dairy Industry, Columbia, S. C.

*General's Cavalier Amelia Rose 466844 A 47 July 1249 54.49 1844 80
S. Upland's General 79094 A. R. D. Cavalier's Amelia Rose 368447
*General's Cavalier Ameosa 477128 B 131 July 1060 50.58 5085 261
*General's Cavalier Baron Jewel 532361 D 229 July 515 29.64 5907 331
*General's Cavalier General Dora 466848 A 141 July 662 40.21 3983 195
*General's Cavalier Pride 466845 A 229 July 868 43.59 7356 390
*General's Double Cavalier Dora 477126 B 181 July 1011 48.03 7070 349
*General's Raymost Countess 466846 A 181 July 526 26.33 5112 250
Sequel's Amelia Rose 598671 G 107 July 1177 48.98 4000 169
Sequel's Cavalier Amelia Rose 598669 G 107 July 1082 46.02 3791 169
Sequel's Cavalier's Fern 554699 F 61 July 1251 51.32 2368 100
S. Saugerties Royal Sequel 159031 A. R. D. Cavalier's Raider Corinn 466841
Sequel's Cavalier Jewel 554700 G 195 July 1164 45.17 7569 330

Burlee, William J., "Tree Hill," Richmond, Va.

*Dutchess Pearl of Canterbury 355896 A 202 July 1048 44.75 7577 326
*Foxdean's Pauline 375942 A 332 July 886 42.03 12374 561
*Fox Dean's Topaz 418945 A 254 July 859 45.64 7906 427
Tree Hill Bluebell 541296 G 160 July 874 43.20 4859 225
Tree Hill Butter Queen 535877 G 257 July 923 44.31 7828 356
*Tree Hill Lady Vanity 507731 D 138 July 1012 45.27 4965 220

Burroughs, C. F., Bayville Farms, Lynnhaven, Va. ARHT

Acrobat's Anna of Bayville 545919 G 260 July 754 30.70 6879 307
Acrobat's Gay Flo of Bayville 528927 G 232 July 835 42.30 6498 310
Acrobat's Hester of Bayville 545920 G 241 July 691 35.68 5505 283
Acrobat's Itchen of Bayville 558323 G 69 July 756 33.57 1739 80
S. Gaylark's Acrobat 229380 D. Itchen Alice of Bayville 459403
Bayville Champion's Cornflower 629552 D 98 July 1108 42.33 3956 187
*Bayville Champion's Dimple 452159 A 119 July 1207 64.73 5280 264
Bayville Champion's Royal Alice 545921 G 228 June 863 39.47 7023 317
Bayville Glamour's Cherry Belle 528931 G 225 July 699 43.79 6309 336
Bayville Glamour's Gay Mary 558315 G 122 July 763 36.73 3324 145
Bayville's C. C. Itchen Countess 528930 G 179 June 922 45.86 5918 277
Champion's Alicea of Bayville 545932 G 197 July 650 35.39 4555 235
Champion's Bayville Marge 545927 F 71 July 879 38.95 2076 106
S. Caumsett Champion 136679 A. R. D. Jovial Margie 442725
Champion's Mary of Bayville 521655 G 365 June 102 5.57 10040 516
Champion's May of Bayville 528926 G 365 July 685 33.36 9038 473
Champion's Pattie 528924 G 365 July 348 18.22 9497 462
Champion's Pride Lady 545923 G 110 July 1012 47.57 3970 193
Champion's Tulip of Bayville 528936 G 288 July 590 30.41 7341 367
Champion's Ultra of Bayville 521661 G 365 June 711 32.50 10077 503
Chloris' Beauty 528937 G 271 July 828 44.63 7703 372
Crescent's Lady Gold 528922 G 348 July 560 28.08 6515 337
*Dimple of Mobjack 6th 266677 A 119 July 1245 56.03 5518 277
Fawn's Bayville May 528915 G 344 July 279 17.86 4961 296
*Foremost's Mayday Surprise 429252 A 365 July 425 21.55 13891 682
Gaylark's Linda of Bayville 558322 G 76 July 628 28.92 1588 74

Glamour's Bayville Folly 545928 G 197 July 686 31.56 5059 243
Glamour's Gertrude of Bayville 558329 G 44 July 587 28.04 840 40
s. Bayville Glamour 219695 A. R. D. Gaylark's Gertrude of Bayville 470637
Glamour's Octavia 528923 G 250 July 757 34.08 6553 319
Glamour's Octavia Maid 558330 G 25 July 701 28.26
s. Bayville Glamour 219695 A. R. D. Octavia's Bayville Maid 452167
Glamour's Sunbeam of Bayville 545926 G 263 July 736 36.97 6883 312
Golden's Anna Page of Bayville 558313 G 72 July 794 37.57 1893 88
s. Golden Rod's Gaylark 229379 D. Anna Page of Locust Dale 367510
Golden's Hilda of Bayville 558321 G 68 July 904 42.08 2041 106
s. Golden Rod's Gaylark 229379 D. Lynnhaven Hilda 443510
Golden's Lassie of Bayville 558325 G 92 July 767 35.30 2451 109
s. Golden Rod's Gaylark 229379 D. Tulip's Gay Lassie 429258
Golden's Ruth of Bayville 545934 G 78 July 843 38.04 2254 103
Mary-Jene's Della 493959 D 244 July 863 46.26 7705 407
Master's Juanita of Bayville 558327 G 31 July 642 24.80
s. Champion's Master of Bayville 243018 D. Glamourous Juanita 498898
Maxim's Bayville Flossie 545922 G 232 July 675 28.49 5574 259
Maxim's Bickleigh of Bayville 516945 G 355 July 598 38.82 7983 425
Maxim's Dairy Maid of Bayville 545935 G 197 July 766 36.31 5092 236
Maxim's Frolic of Bayville 528918 G 365 June 631 34.55 9247 470
Maxim's Hester of Bayville 528928 G 277 July 560 25.95 5727 277
Maxim's Itchen's Bayville Lass 528925 G 353 July 502 28.05 7111 395
Maxim's Queen of Bayville 528917 G 365 June 572 28.23 8530 405
Powhatan's Betsy Ross 545933 G 203 July 580 25.53 4351 212
Powhatan's Buttercup 545931 G 201 July 479 28.90 3422 201
*Ruayne Hermes Duchess 486654 B 241 July 1182 56.74 10174 443
*Ruayne Hermes Queen 486657 C 105 July 974 55.62 3828 208
Ultra's Busy Bee of Bayville 558319 G 25 July 521 20.48
s. Gaylark's Ultra King 228851 D. Busy Bee of Snowden 371777

Burrows, George L., 3d, The Burrows Farm, Saginaw, Mich.

Floral's Rose 418768 A 88 July 1144 52.55 3461 164
Longacres Sweet Mystery 520983 E 135 July 1006 51.93 4993 245
*Sancy of Homeward 498120 C 125 July 1259 60.18 5715 280

Caldwell, R. B., Hazelwood Farms, Chester, S. C. ARHT

Hazelwood's Crystal 531510 G 332 July 627 29.50 8931 424
*Hazelwood's Delta 509167 E 177 July 836 36.13 5668 248
Hazelwood's Edith 552957 G 150 July 1052 41.48 5332 202
*Hazelwood's Honoria 497754 D 167 July 1043 47.15 6889 322
*Hazelwood's Iona 391076 A 198 July 773 34.56 7758 376
*Hazelwood's Julia 385519 A 244 July 915 38.43 10265 443
Hazelwood's Lida 559010 G 92 July 1140 43.69 3436 128
s. Rockingham Cestrian 243520 D. Hazelwood's Mirth 467219
*Hazelwood's Mabelle 391074 A 215 July 1119 46.56 9001 401

Calhoun, E. F., Twinkle Star Ranch, Grants Pass, Oregon. ARHT

†Glory of Twinkle Star Ranch 540227 F 102 June 588 27.34 2465 109
†Nancy of Twinkle Star Ranch 605260 F 305 June 171 9.39 5683 313
†Queen of Twinkle Star Ranch 2d 605262 G 274 June 673 45.32 7207 398
†Viola of Twinkle Star Ranch 619194 G 200 June 814 34.95 5747 251
*†Violet of Twinkle Star Ranch 454840 B 206 June 617 38.11 5406 317

Calhoun, J. C., Twinkle Star Ranch, Grants Pass, Oregon. ARHT

*†Bonney of Twinkle Star Ranch 381136 A 113 June 1198 56.94 5095 241
†Leona of Twinkle Star Ranch 528248 G 305 June 83 5.33 5891 317
*†Pocahontas of Twinkle Star Ranch 528246 E 305 June 42 2.94 9172 486
*Rogueland's Marie 402313 A 274 June 827 42.60 8245 438
†WaSana of Twinkle Star Ranch 605261 G 288 June 633 30.15 6834 307

Campbell, George J., Codorun Farms, York, Pa.

Esther of Codorun 543091 G 51 July 1339 71.10 2145 120
s. Flying Hill Country Light 224088 D. Thornton's Sheba 462345
Homestead Select's May Flower 499285 D 178 July 1263 57.11 8645 370
Nancy Rosy of Krout's View 469905 A 229 July 1103 42.59 10926 420
Nellie A. of Codorun 528202 D 206 July 829 33.18 8989 373
Pebble Hill Cavalier's Jonquil 530240 G 180 July 728 42.17 5795 282
Princess of Lystra 3d 433529 A 122 July 1129 47.56 5352 222
s. Bonnie Blink Janetteson 202627 D. Princess of Lystra 298861
Woodholm's Angelina 425290 A 89 July 1499 64.77 4538 194
s. Langwater Dancer 208514 D. Langwater Angulosa 327072
Woodholm's Cherubim 485411 D 172 July 903 41.29 6980 283

Cann, H. E. & M. B., Esco Farms, West Chester, Pa. ARHT

*C. F.'s Lady Laughter 469156 D 233 July 810 39.98 7064 335
*Esco's Bertha 394068 A 224 July 812 35.59 6379 299
†Esco's Erla 539016 F 14 July 397 15.94
s. Broadwater Wellington 222295 D. Esco's Bertha 394068
†Esco's Flora 520611 G 305 July 254 11.84 7025 310
Esco's Jean 401339 A 346 July 554 25.86 7604 356
*†Esco's Joy 506102 E 192 July 427 22.78 3868 199
Esco's Lady 506108 E 182 July 803 40.59 5577 288
†Esco's Mina 539013 G 274 July 451 23.97 4818 247
†Esco's Patsy 455051 B 206 July 810 34.05 6366 282
†Esco's Star 549779 G 92 July 847 29.67 2557 99
†Esco's Sunbeam 539015 F 57 July 1091 45.72 1902 81

Carlson, C. I., Shady Oak Dairy, Greensboro, N. C.

Edith's Jewel 440125 A 134 July 972 40.76 4724 193
Mary Dimple of Gray Farm 2d 488978 C 129 July 904 36.56 4093 158

Carroll, P. A., Doughoregan Manor Farm, Ellicott City, Md.

Daisy Bell of Doughoregan Manor 470399 A 347 June 1139 51.84 13758 634
Ivakota's Proud Lady 387328 A 170 June 1151 51.49 7886 336
Manor Proud Lady 515192 F 365 May 889 46.98 10319 536

Cassatt, E. B., Est., Chesterbrook Farm, Berwyn, Pa. ARHT

C. F.'s Merry Countess 538138 G 113 July 1048 50.64 4305 190
C. F.'s Merry Flapper 517807 G 365 July 525 29.71 11217 641
C. F.'s Nell Gwyn 539190 F 92 July 1441 70.91 4395 221
*C. F.'s Nobleman's Delight 454928 B 167 July 1329 69.42 8814 456
C. F.'s Princess Rilma 551876 G 55 July 769 38.91 1389 69
s. Rilma's Cathedral Rose's King 177171 A. R. D. C. F.'s Lady Laughter 469156
C. F.'s Pussy Rilma 538141 G 153 July 1030 51.93 5466 247
*Kitty Hyacinth 252837 A 163 June 1485 65.08 8708 352

Caughman Brothers, Golden Flow Farm, Lexington, S. C. ARHT

Count's Gippy Beatrix 444520 A 59 July 1559 66.59 2885 120
s. Valor's Count 199271 A. R. D. Holly's Gippy Beatrice 335614
Golden Glow Cora 580446 E 77 July 1057 39.65 2709 99
Golden Glow Grace 460670 B 122 July 1155 44.04 5086 214
Golden Glow Joyce 460669 A 186 July 1078 47.14 6946 310
Gwindale's Phyllis 452827 B 189 July 961 44.91 6379 321
Marymede's Golden Galetea 311568 A 185 July 1095 51.94 6848 344
Watershed's Majesty Patricia 557802 G 165 July 1024 42.31 5726 226
Watershed's Majesty Scarlett 559400 G 83 July 992 40.39 2712 107

Caumsett Corporation, The, Huntington, N. Y.

*Caumsett Bara 415910 A 237 July 1247 62.88 10503 492
Caumsett Country Barena 597269 G 187 July 1112 60.30 6651 313
Caumsett Country Gardenia 597265 G 287 July 1091 58.08 10586 489
Caumsett Country Gemina 597270 G 196 July 1171 60.43 7049 324
Caumsett Country Grace 624540 G 151 July 954 51.73 4985 245
Caumsett Country Jean 592174 G 365 July 171 9.48 9520 452
Caumsett Country Lustre 597264 G 296 July 901 49.19 8683 400
Caumsett Glorious 597267 G 281 July 1025 55.57 9534 449
*Caumsett Ida 342786 A 213 July 1809 81.07 11778 480
*Caumsett Inez 416720 A 292 July 1391 60.40 14375 553
Caumsett Island Lass 592180 G 301 July 799 47.34 8276 445
Caumsett Island Olive 592179 G 292 July 812 52.72 8696 477
Caumsett Island Rodda 620240 G 174 July 1109 60.92 6497 307
Caumsett Jenny 632461 G 78 July 1155 55.58 2814 127
s. Caumsett Senator 216177 D. Caumsett Northern Jane 380526
Caumsett Lady Slipper 632462 G 70 July 1157 57.52 2551 120
s. Caumsett Senator 216177 D. Caumsett Golden Lady 380527
*Caumsett Olga 332590 A 147 July 1482 66.71 7314 316
*Caumsett Radiance 426173 A 241 July 1131 71.85 10591 549
Caumsett Rosette 592176 G 365 July 43 2.15 11914 525
Caumsett Royal Iris 498756 E 365 July 504 27.62 9960 501
Caumsett Royal Jane 568315 D 60 July 1305 54.46 2524 113
s. May Royal's Valor 146509 A. R. D. Caumsett Northern Jane 380526
Caumsett Ruth 592177 G 323 July 930 56.76 9896 514
Hunter's Janette 538643 G 221 July 1392 58.77 9317 375

Chamblee, Fred, Arden, N. C.

Electric City Hope 492918 E 126 June 1083 46.58 4999 217

Chapin, Art., Vanity Farm, Brandon, Wis.

Dot of Vanity 509622 E 157 July 982 45.66 6122 269
Joyce of Vanity 405615 A 100 July 1396 65.22 4668 188
s. Luxerin Steadfast's Knight 184830 D. Duplicate of Vanity 185331
Queen of Vanity 547728 G 211 July 824 38.44 6482 277
Spot of Vanity 547725 A 222 July 816 40.67 7672 368

Chatham, Thurmond, Klondike Farm, Elkin, N. C.

Amber's Wally of Myrtledale 544202 E 260 July 1102 49.72 9983 488
Butler Island Gay Hazel 536138 G 242 July 831 41.47 7329 356
Clear Springs Blanche 481271 D 203 July 1040 47.53 7529 375
*Klondike Frolic 346281 A 236 July 1215 54.44 10130 487
*Klondike Gay Heroine 399229 A 174 July 1101 55.42 6979 362
*Klondike Gay Hostess 414796 A 218 July 918 42.35 7981 370
*Klondike Katherine 451069 B 226 July 1207 60.00 9491 477
Klondike Koraline 476986 D 365 June 571 26.09 12712 576
*Klondike Maggie 483093 D 127 July 1488 64.01 6371 298
s. Argilla Knight 193529 A. R. D. Klondike Gay Gilda 399223
Klondike Maria 478583 D 182 July 856 44.64 5514 276
Klondike Morning Glory 478580 E 357 July 650 30.13 10976 482
Klondike Naive 542604 G 232 July 749 37.76 5760 282
Klondike Nonabella 528508 G 363 June 809 42.03 11402 583
Klondike Nordica 538406 G 225 July 1002 44.42 8010 352
Klondike Nymph 542605 G 235 July 1046 48.67 8414 391
Klondike Rose 527515 G 291 July 1059 45.02 10631 469
Klondike Twilight 527514 G 341 July 671 34.96 8669 438
*Lady May of Rocky Reach 487102 C 233 July 1045 45.88 9565 432
Rose's Petal of Oak Grove 430513 A 293 June 583 27.13 7793 378

Cheney, Alton Austin, Falcon's Flight Farm, Litchfield, Conn.

*Falcon's Lavinia 476402 A 274 July 1067 49.73 9650 461

Cheney, B. Austin, Falcon's Flight Farm, Litchfield, Conn.

*Falcon's Honey 437888 A 292 July 966 46.76 10571 502
*Falcon's Melisande 513374 A 130 July 1289 66.94 5693 298
s. Mount Hope Sovereign 193834 A. R. D. Falcon's Heritage 375137
Falcon's Myth 513381 C 151 Mar 1059 47.88 5418 229
s. Ard-Na-Clachan May Royal 115623 A. R. D. Falcon's Xantippe 273043
Falcon's Nofrete 513384 C 211 July 906 39.32 7070 303
s. Falcon's Geoffrey 203463 D. Falcon's Helen 437890
Falcon's Olga 560040 D 279 July 901 45.60 9080 462

Falcon's Pocahontas 578715 D 117 July 1022 50.31 4451 192
s. Ard-Na-Clachan May Royal 115623 A. R. D. Falcon's Hannah 441257
Falcon's Regina 603501 F 151 July 971 52.09 4791 237
s. Mount Hope Sovereign 193834 A. R. D. Falcon's Honey 437888
Falcon's Rosemary 542867 F 74 July 1025 42.99 2452 101
s. Mount Hope Sovereign 193834 A. R. D. Falcon's Hope 372055

Cheney, Constance B., Falcon's Flight Farm, Litchfield, Conn.
Falcon's Nasturtium 513386 D 290 July 874 47.06 8971 452

Cheney, O. H., Est., Cornwall Hill Farm, Patterson, N. Y. ARHT
Cornwall Hill Buckthorn 576643 F 365 July 116 6.89 5687 323
†Cornwall Hill Cypress 581790 F 165 July 638 34.46 3756 207
Cornwall Hill Hackberry 581786 F 292 July 669 35.74 6649 339
Cornwall Hill Hornbeam 581796 G 239 July 554 32.64 4903 266
†Cornwall Hill Larch 581795 F 139 July 918 53.45 5172 273
*†Cornwall Hill Mahogany 498513 D 234 July 533 34.64 5360 323
Cornwall Hill Plum 581791 G 290 June 793 45.05 7385 429
†Cornwall Hill Red Cherry 581787 F 282 July 495 26.79 5699 305

Chicago Guernsey Farm, Incorporated, Hinsdale, Ill.
Sedgley Ambition's Ruby 575243 D 187 July 1069 49.11 7270 317
Sedgley A. Nadine 611877 G 177 July 1023 45.87 6421 284
*Sedgley Foremost Irene 521143 B 330 July 860 46.06 12098 608
*Sedgley L. Rosemary 414537 A 212 July 1101 48.46 8638 384
Sedgley Majesty's Mary 575244 E 202 July 819 45.75 6709 364

Civil, Otto, Fox Dean Farm, Midlothian, Va.
Fox Dean's Amabel 535765 G 201 June 807 48.71 6103 325
*Foxdean's Charm 408701 A 155 June 1348 64.88 8176 397
Fox Dean's Corinna 523177 G 243 June 997 51.58 9660 471
Fox Dean's Dulcy 535763 G 172 June 1050 55.97 6457 316
Fox Dean's Jeanette 535764 G 140 June 1273 64.18 6347 295
Fox Dean's Miss Hope 523173 G 287 June 826 45.51 9923 518
Fox Dean's Nannie Lou 523172 G 291 June 892 49.17 9878 522
Fox Dean's Patience Polly 523168 F 166 June 1223 55.68 7193 326
Midview's Loraine 527094 G 269 June 1003 55.31 9523 493

Claffey, M. E., "Arcadian Guernseys," Waukesha, Wis. ARHT
Arcadian Merriment 513739 E 182 July 811 41.05 5917 294
*†Purity Carrie 377866 A 150 July 1001 49.06 5777 283

Clausing, Julius, Est., Gusanna Farms, Grafton, Wis. ARHT
†Gusanna's Delight 505029 D 202 June 860 46.81 6318 322
Gusanna's Kenlyn 609040 G 304 June 705 35.27 7340 360

Cleghorn Corporation, Longwoods, Md. ARHT
*Butterfat Myrtle's Ultra May 470252 D 171 June 1345 66.45 8254 399
Butterfat's Top Notch of M. B. 421150 A 75 June 1069 50.68 2682 122
s. Hilltop Butterfat Golden Noble 189151 A. R. D. Meadow Brook Top Notch 288730
†Cleghorn Advancer's Actress 565867 F 26 June 916 46.92
s. Broadland Advancer 227715 D. Cleghorn's Surprise 298908
†Cleghorn Advancer's Adaline 561634 G 103 June 660 30.33 2721 116
†Cleghorn Advancer's Agnes 561635 G 139 June 835 36.11 4312 191
†Cleghorn Advancer's Alma 564421 F 139 June 710 37.67 3553 166
†Cleghorn Advancer's Almera 561633 F 60 June 1017 44.58 1946 94
s. Broadland Advancer 227715 D. Imp. Cherry Blossom II. of Old Mill 291715
Cleghorn Advancer's Anita 530199 F 208 June 772 46.81 5719 327
†Cleghorn Advancer's Aurelia 561630 F 21 May 686 35.09
s. Broadland Advancer 227715 D. Cleghorn Princess Pamela 449032
Cleghorn Myrtle's Daisy 514893 E 73 June 1233 54.28 2841 112
s. Hilltop Myrtle's Butterfat 172478 A. R. D. Imp. De Baugy's Daisy Rose 291726
†Cleghorn Neptune's Arabelle 561637 F 48 June 1154 47.93 1837 76
s. Meadow Brook Fanny's Neptune 181285 A. R. D. Cleghorn Blondy's Buttercup 412679
†Fair Field Moss Rose Bud 338419 A 116 June 881 30.84 3813 157
*St. James Prince's Susie 399507 A 48 June 1535 70.46 1858 85
s. Bournedale Crown Prince 173012 A. R. D. Champion's St. James Susan 296534
*Val Dasher's Blossom 436770 A 260 June 1023 50.38 9508 499

Cleveland, Charles D., Sunnybrook Farm, Eatontown, N. J.
Sunnybrook Amity 485898 C 365 June 114 6.11 10660 568

Cleveland, R. M., Sunnybrook Farm, Eatontown, N. J. ARHT
Marnie's Maud 413069 A 116 June 1008 42.25 4486 187
Slogan's Harmony 413068 A 117 June 643 31.34 2794 123
Slogan's Maud 421629 A 138 June 922 39.49 4470 190
Somerton's Quaker Girl 602115 D 109 June 841 34.24 3470 138

Clyburn, C. F., Kershaw, S. C.
*Clyburn Butterfat Fancy 503446 D 213 July 1104 65.25 8159 460
s. Hilltop Butterfat Briar 212285 D. Clyburn Cavalier's Rose 400398

Cohors, Werner, Hyde Park, N. Y. ARHT
Majesty's Dutchess 536592 F 128 July 836 31.28 4122 182

Compton, Lucius B., The Eliada Orphanage Farm, Asheville, N. C. ARHT
Beauty's Diana of Eliada 555313 G 145 June 939 47.99 4634 228
Hillsboro Dictator's Charm 516766 E 174 June 970 52.30 6298 316
Holderness' Melba of Eliada 512646 F 297 June 840 37.31 8786 417
*June's May of Eliada Farm 396360 A 122 June 1256 53.67 5454 231
Maybelle's Arbutus of Eliada 536251 G 88 June 1056 38.24 3023 111
Minnette's Cinderella of Eliada 536249 F 91 June 1021 38.40 3063 122
Myralea's Honey Girl of Eliada 555317 G 109 June 1011 38.64 3797 148
Nancy's Faithful of Eliada 512644 F 300 June 993 40.62 9712 420
Peggy's Gloryanna of Eliada 502935 E 196 June 642 32.74 4043 223
Zylpha's Waneta of Eliada 512647 G 365 June 99 5.45 8649 456

Compton, Lucius B. & Emerson, Robert, Asheville, N. C. ARHT
Duchess Wally of Eliada 561362 G 134 June 1098 40.53 5186 204

Compton, Lucius B. & Hamlet, Clyde, Asheville, N. C. ARHT
Buttercup Queen of Eliada 555312 G 182 June 866 38.12 5733 264

Compton, Lucius B. & Ingram, Elmer, Asheville, N. C. ARHT
Gladys' Maureen of Eliada 539567 G 183 May 252 12.64 2762 141

Compton, Lucius B. & Kimble, David, Asheville, N. C. ARHT
*Cleatta's Fair Lady of Eliada 392517 A 54 June 1304 47.74 2229 84
s. Imp. Duke of Eliada Farm 186203 A. R. D. Cleatta's Erline of Eliada 289919
Cleatta's Sunbeam of Eliada 555310 G 182 June 706 31.71 4204 196
*Eliada's Pearl Babe 432588 A 274 June 982 43.62 10179 467

Compton, Lucius B. & Vaughan, Brooks, Asheville, N. C. ARHT
*Eliada's Koboss 432581 A 68 June 1114 38.10 2551 83
s. Eliada's Whoopee 199309 D. Eliada's Missy 361477

Connecticut, University of, Storrs, Conn.
Belinda Bettina Storrs 495528 E 288 July 630 36.20 7325 413
Belle Bareca Storrs 546811 G 216 July 682 30.18 6261 280
*Beta Bromine Storrs 457858 B 102 July 1397 59.53 4943 212
Coral Caprice Storrs 545139 G 287 July 707 36.87 8476 437
Nina Nanette Storrs 527404 G 337 July 638 30.67 9071 421

Cornell University, Ithaca, N. Y.
Cornell Barbarian Cora 514053 F 313 July 767 49.50 9919 535
*Cornell Barbarian Etta 517764 E 161 July 1129 50.26 7232 327
Cornell Barbarian Gladys 524748 G 217 July 1169 62.23 9474 483
*Cornell Barbarian Rosemary 511325 E 156 July 996 50.42 7113 321

Corpening, W. A., Horse Shoe, N. C. ARHT
Blue Bell of Minnetonka 282575 A 350 June 696 33.93 9416 448
Quail Roost Foremost Alice 544556 G 365 June 157 9.52 6173 335

Cossey, Thomas J., Illiana Farms, Perrysville, Ind. ARHT
†Illiana Deacon's Ester 574839 G 122 July 748 34.37 3198 151
Illiana Deacon's Gladiola 543816 G 213 July 800 33.92 5909 262
Iilliana Lizzie's Pride 530942 G 352 July 422 23.67 7586 365
*Patience of Four Pine 408500 A 290 July 825 36.25 9631 445

Cowham, C. F., Cowham Farm, Jackson, Mich.
*Alice Eloise of Cowham Farm 457091 B 53 June 1310 56.49 2297 102
s. Eloise's Juno of Cowham Farm 199389 A. R. D. King's Alice of Cowham Farm 266277
Golden Jewel of Cowham Farm 483561 E 194 July 907 50.46 6641 311
*Juno's Fern of Cowham Farm 414952 A 320 July 891 49.13 12378 617
*King's Queen of Cowham Farm 400863 A 327 July 900 43.57 12176 576
Rex's Fern of Cowham Farm 511136 E 130 July 965 48.74 4769 228

Cox, Abraham B., Glensfoot Farm, Cherry Valley, N. Y.
Glensfoot Cirosa 323367 A 285 July 742 35.95 9996 490
Golden Valiant's Marguerite 490084 B 278 July 730 32.80 10338 410
Otsego Cherub's Gardenia 490104 C 87 July 876 47.93 2608 141

Cox, Harry B., Barnegat Ranch, Grass Valley, Calif. ARHT
*†Barnegat Alsine 2d 448100 A 305 July 279 11.42 11342 470
†Barnegat Andromeda 598610 G 168 July 919 34.28 5533 209
†Barnegat Ara 599011 G 51 July 1010 38.31 1697 65
†Barnegat Carina 599012 G 70 July 850 41.40 2084 96
†Barnegat Cleo 532618 G 277 July 697 34.37 7313 345
†Barnegat Diana 537615 G 70 July 1101 39.09 2722 105
†Barnegat Galea 601314 G 61 July 917 38.42 1826 77
†Barnegat Galeta 598609 G 134 July 1032 42.86 4855 193
†Barnegat Itea 2d 564485 G 187 July 962 44.84 6985 303
*Barnegat Juno 502071 E 182 July 1039 57.18 7224 330
†Barnegat Lacerta 598928 G 128 July 726 38.52 3554 165
*†Barnegat Lantana 397164 A 227 July 854 47.33 8936 401
†Barnegat Libra 598929 G 172 July 828 35.88 5262 216
†Barnegat Lyra 601315 G 161 July 815 36.13 4947 207
†Barnegat Nada 517263 F 294 July 790 33.43 8590 376
†Barnegat Perse 532617 G 208 July 726 36.64 6051 274
†Barnegat Sila 525701 F 168 July 884 37.13 5594 234

Cox, Louis S., Randot Farms, Methuen, Mass.
Randot Gloryess 369136 A 342 July 584 26.67 9886 476
Randot Gloryess 2d 528626 B 325 July 553 28.80 8843 448
Randot Sue 3d 602225 F 342 July 564 29.66 8715 433

Coy, Guy C., Xenia, Ohio. ARHT
†Marigold's Senna May 454329 A 11 June 396 16.72
s. Franchester Sentinel 188440 A. R. D. Marigold's Topsy May 309161

Coy, Lawrence, Xenia, Ohio. ARHT
†Sugarcreek Alice 356776 A 137 June 795 38.88 4888 251
†Sugarcreek Beautiful 379485 A 191 June 565 25.15 4926 241
†Sugarcreek Belle 427500 A 213 June 627 28.78 5420 246
†Sugarcreek Elmira 596317 G 219 June 586 27.51 4905 224
†Sugarcreek Merry Kate 367976 A 219 June 719 37.69 5814 311

†Sugarcreek Sadona 548892 G 126 June 614 38.80 2847 147
†Sugarcreek Senna Elma 414598 A 21 June 607 25.51
s. Francester Sentinel 188440 A. R. D. Sugarcreek Lina May 307503
†Sugarcreek Senna Katie 446512 B 184 June 536 24.39 3537 170
†Sugarcreek Susan 548891 G 111 June 782 40.37 2896 142
†Sugarcreek Vesta Caroline 542828 F 88 June 720 37.84 2076 94
†Sugarcreek Vesta Dora 479434 C 110 June 844 43.08 3116 151
†Sugarcreek Vesta Elma 505977 E 294 June 251 19.59 4389 230
†Sugarcreek Vesta Katie 542829 G 102 June 875 42.03 3001 134
†Sugarcreek Vesta Nell 506693 E 207 June 453 27.91 3861 207
†Sugarcreek Vesta Wanda 479438 E 305 June 429 24.30 6660 364
†Sugarcreek Winnifred 379483 A 99 June 1072 52.02 3834 176

Craig, Walter, Craiglan Farms, Perkasie, Pa. ARHT

Brookmead's Angelica 541218 G 225 July 1105 49.07 7789 351
Chenar's Crusader's Cherry 523111 F 298 July 1000 41.22 9655 407
*Chenar's Crusader's Guest 448533 C 305 July 1079 45.97 11890 523
Chenar's Frolic 533422 G 179 July 1192 60.32 7317 365
Chenar's Gay Damsel 523112 G 302 July 533 27.74 5927 329
*Chenar's May-apple 448535 B 197 July 1132 53.81 7972 380
*Chenar's Miss Amelia 448541 C 299 July 733 38.81 8004 405
*Golden Selina of Gwynllan 494948 E 239 July 828 37.86 8028 370
Gold Selina of Gwynllan 494947 E 321 July 628 29.72 9550 478

Crane, Francis V., Basquaerie Farms, Millis, Mass. ARHT

Banner's Gretchen 426389 A 202 June 658 34.51 5532 283
Banner's Kitty 477255 A 319 June 26 1.35 9647 441
Barber Farm Rena 310089 A 334 June 824 38.67 9273 450
Beauhaven's Gift 548694 F 159 June 999 42.07 6167 296
Governor's Alicia 492369 B 178 June 949 49.09 6345 311
Governor's Kathleen 477270 C 150 June 1088 55.82 5899 287
Governor's Patricia 477272 D 152 June 982 51.49 5538 252
Greenacres Robinetta 498649 E 242 June 551 27.95 7248 331
Kingfield Directress 571419 F 234 June 695 34.43 6865 343
Kingfield Sunshine 571418 F 272 June 641 32.53 7644 385
Perkins Farm Buttercup 492368 A 110 June 980 54.04 3941 204
*Philip's Ruby 472189 B 87 June 1251 56.45 4009 194

Crawford, W. B., Willowood Farm, Ben Hill, Ga. ARHT

Gay Ramona of Conasauga 507563 B 140 July 708 35.34 3634 183
Gay Rose of Conasauga 507565 D 38 July 1358 47.54 1658 59
s. Klondike Gay Boy 199864 D. Dolly's Rosemary 419846
King's Conasauga Queen 526527 F 204 July 803 40.99 5761 255
Lady's Beauty of Cotter Grove 595240 E 129 July 1135 56.76 5181 249
Lucile's Gay Princess 544159 G 182 July 850 40.05 4908 203
Meadow Vista Golden Harvest 463960 A 153 July 983 48.48 5599 249
Minnie of Cotter Grove 557002 B 61 July 1490 63.18 2983 123
s. Oak Terrace Golden Appin 203302 D. Oak Terrace Shandon 368633
Oak Terrace Grape 365817 A 103 July 1189 53.51 3940 151
Resplendent's Hiley Belle 526528 F 213 July 963 38.62 6736 258
Resplendent's Nightingale 361890 A 213 July 708 40.95 6416 331
Sequel's Golden Katie 525163 E 148 July 1279 57.19 6622 279

Crick, Alma E., Moncks Corner, S. C. ARHT

Billy's Berta 599394 G 212 July 985 44.63 6503 284

Crocker, G. H., The Crocker Farms, Cortland, N. Y.

Archer's Gracette 295934 A 365 July 523 27.77 9797 496
Champion's Highrilla 543877 G 168 July 999 47.99 5964 263
Champion's Royal Consort 541539 G 235 July 812 42.39 7571 344
Champion's Valinda 543872 G 175 July 977 44.48 6179 265
Hightide's Fleuretta 429003 A 191 July 902 46.19 6576 331
*Hightide's Royal Josie 448730 B 172 July 1050 54.74 7167 334
Improver's Jennie Lynn 519841 E 82 July 1220 58.45 3368 147
s. Foremost Improver 212938 D. Jennie Lynn Peaches 341342
Improver's Royal Flossie 519839 F 270 July 828 47.87 7914 408
Superb's Patricia 435990 A 205 July 949 47.75 7214 325

Crouch, M. C., Hartsville, S. C.

Shaw's Silver 473746 A 334 July 1002 51.24 12009 598

Crouse, Walter, Jr., Grants Pass, Oregon. ARHT

†Charlotte Twinkle Star Ranch 630922 G 30 June 1085 55.34
s. Glen Oak's Majestic Starlight 219145 D. Gay Lad's Lady Princess 244757

Crowe, A. L., Creatwood Farm Dairy, Smyrna, Ga. ARHT

Creatwood Ada's Frances 589558 D 182 June 1111 48.00 6666 297
Creatwood Gay Florence 589559 D 82 June 1097 44.32 2955 108
Creatwood Raider's Ada 392968 A 274 June 543 25.06 7799 377
Creatwood Raider's Beauty 414233 A 177 June 1064 44.50 7110 299
Creatwood Raider's May 384988 A 41 June 1134 45.70 1456 58
s. Oak Terrace Raider 137854 D. Rowan Glenwood Beatrice 142241
*Creatwood's Eunice 558244 C 247 June 858 36.58 8834 358
Creatwood's Gay Daisy 516878 A 152 June 645 26.26 4433 192
Creatwood's Gay Delia 545191 E 365 June 499 25.47 10657 509
Creatwood's Gay Edna 550937 B 171 June 689 36.33 4657 231
Creatwood's Joyce 603937 F 287 June 847 41.77 9476 459
Marley's Harvester Bell 323376 A 196 June 992 40.41 8193 333
Raider's Belle of Creatwood 278934 A 53 June 1176 44.72 1977 75

Cullum, J. Barlow, Est., Riveredge Farms, Reading, Pa.

*Invader's Riveredge Darling 422935 A 353 July 461 24.77 12348 606
Invader's Riveredge Lady 410705 A 253 July 726 33.40 8688 414
*Pleasant Plains Loyal 450380 A 85 July 1804 73.25 5113 229
s. Langwater Pleasant Plains 196127 A. R. D. Loyal's Fancy 329677
*Riveredge Belle's Bertha 453840 B 103 July 1626 64.91 6136 266
*Riveredge Carrie 474838 C 201 July 896 44.92 7847 394
*Riveredge Desire 462711 C 259 July 965 50.77 10054 520
Riveredge Francois' Dawn 526954 F 113 July 1098 55.71 4157 216
Riveredge Francois' Eva 524040 F 229 July 869 49.29 7007 371
Riveredge Francois' Louise 526953 G 250 July 944 47.02 9057 452
Riveredge Francois' Pride 524039 G 358 July 831 42.30 11872 592
Riveredge Francois' Wilma 545699 F 55 July 1041 51.56 1815 89
s. Rockingham Francois 231919 D. Wesana Leona 296366
*Riveredge Jewel's Gem 467542 B 137 July 1109 57.48 5870 282
*Riveredge Lady Clara 445108 C 365 July 121 6.31 11805 604
Riveredge Levity Alicia 545698 G 229 July 830 39.52 8442 398
Riveredge Levity Phyllis 532531 F 106 July 1058 43.50 4013 168
*Riveredge May Rose Princess 464192 C 300 July 1163 51.43 13930 581
*Riveredge's Ultra Pride 407766 A 135 July 1383 63.06 6704 296
*Riveredge Susan 474837 B 40 July 1402 59.05 1793 75
s. Riveredge Crescent Plus Ultra 207994 D. Lady Dohrman of Riveredge 269893

Cuneo, John F., Hawthorne Farms, Libertyville, Ill.

Fairholme Jane 539386 G 341 July 605 30.99 9747 453

Daubenspeck, Jay B., Fairview Dairy, Mansfield, Ohio. ARHT

†Maple Grove's Jeannette 393951 A 87 July 1207 44.81 3481 137

Davidson, Arthur, Davidson Farms, Waukesha, Wis. ARHT

Admiration of Davidson Farm 492319 D 203 June 951 42.83 6441 302
†Bonny Butterfat Queen 514989 E 100 June 1077 50.54 3722 159
†Chequamegon's Julia 355964 A 105 June 951 39.49 3390 141
†Cherub's Beauty Ollie 548949 G 61 June 838 40.69 1759 81
s. Shoreland Ideal Climax 217015 D. Cherub's Rutila of Gordondale 254683
†Ethyl of Davidson Farm 468560 C 102 June 949 46.43 3757 183
†Fawnwood Butterfat Prudence 602577 G 160 June 855 39.35 4991 217
†Gay Girl of Davidson Farm 502611 D 195 June 698 28.64 5114 216
†Harvey Farm Daisy 428872 A 79 June 1080 55.64 3020 146
s. Deborah's Holliston 143308 A. R. D. Harvey Farm Dorcas 322614
†Harvey Farm Pollyanna 423763 A 222 June 740 51.98 6511 379
†Joy Girl of Davidson Farm 529790 F 213 June 715 25.81 4922 177
†Judith of Davidson Farm 477017 B 144 June 905 54.78 4883 26
†Nancy of Davidson Farm 518981 D 70 June 637 32.81 1512 73
s. Tillybardin Amy's Gladiator 222117 D. Wisconsin Nancy 450521
Nan of Davidson Farm 529791 F 208 June 603 26.66 4386 194
†Pearl of Davidson Farm 538202 G 133 June 665 33.63 3302 162
†Roxie's Buttergirl 548948 G 108 June 672 35.03 2657 128

Davis, Eugenia C., Crumdale Farm, Berwyn, Pa. ARHT

Kelso's Hopeful Topsy 524561 G 292 July 593 33.37 5981 319
Kelso's Isabella 509456 F 318 July 651 37.60 7460 407
Kelso's Jane Eyre 519025 F 204 July 574 33.00 4469 255
*Kelso's Kathleen 469606 C 136 July 809 41.28 4516 217
Kelso's Sheila 534204 G 249 July 590 31.82 5821 287
Kelso's Topsy 497586 D 235 July 775 43.58 6726 366
Kelso's Vanity Fair 514712 F 111 July 736 45.28 2762 155

Davis, Westmoreland, Morven Park, Leesburg, Va.

Morven's Promise 629480 G 30 June 685 28.50
s. Langwater Vulcan 199097 D. Morven's Pandora 507948
Morven's Tokio Belle 581512 E 30 June 740 28.28
s. Langwater Vulcan 199097 D. Morven's Ecstacy 326701

Davisson, B. M., Jane Lew, W. Va.

Overland Lady Pharaoh 443119 A 244 July 949 41.31 9154 415

Davisson, John B., Jane Lew, W. Va.

Fairfield's June Rozella 535861 G 244 July 863 38.34 7330 331

DeBarry, C. D., DeBarry Farm, Palatine, Ill. ARHT

†DeBarry Farm Connie 529527 F 216 July 721 38.96 5523 276
†Homestead Reveler's Flo 420632 A 305 July 387 17.53 6977 310

DeMuth, E. Donald & Wagler, H. Kermit, Elmwood Farm, Whitehouse, Ohio. ARHT

*†Betty of Rae Farm 368748 A 94 Mar 1190 54.29 3924 175
s. Beechford's Ultra Noble 125802 A. R. D. Polly of Plainview 203038
†General's Golden Ruth 517664 E 128 June 871 42.28 4379 205
s. Admiral General 220637 D. Eminent Rosabel 408411

DeNormandie Farm, Lincoln, Mass. ARHT

†Benson Princess Claire 527538 F 305 July 312 20.18 5848 352
†Lincoln Valencia 536196 G 225 July 687 34.64 5972 275
†Merry Playmate of The Gateways 536209 G 218 July 579 28.96 5237 230

DeNormandie, James, DeNormandie Farm, Lincoln, Mass. ARHT

†Lincoln Gambling Lady 523876 F 37 July 983 42.47 1153 49
s. Langwater Transition 210523 A. R. D. Aiyukpa Miss Lincoln 351144
†Lincoln Ladida 525174 G 224 July 661 36.21 5660 293
†Parsimonia of Matlock 556405 E 53 July 1188 52.99 2009 89
s. Dunwalke Rosebud's Butterfat 209245 A. R. D. Flintarrow Ultra Enchantment 195318
†Schaaffield Kathleen 506716 F 302 July 504 29.03 7580 414

DeNormandie, Robert L., DeNormandie Farm, Lincoln, Mass. ARHT

*Lincoln Betsy Lyman 478117 D 182 July 1001 51.05 7610 371
†Lincoln Mayflower 473005 E 275 July 735 42.49 9225 475
Lincoln Prophetess 515059 F 234 July 706 36.29 6283 317
Lincoln Sadie 515056 G 363 July 536 33.31 7694 450
*†Lincoln Sunflower 515057 E 51 July 1256 57.54 2132 97
s. Lincoln Crusader 213584 D. Foxburg's Neater's Gillyflower 323051

De Shazo, H. A., Oak Hill Guernsey Farm, Halifax, Va.

Warrior's Pocahontas 593656 G 365 July 465 26.42 8584 461
Winsome Rose 574734 E 364 July 575 37.06 8597 515

Des Moines Drug Company, Nook-Dale Guernsey Farm, Des Moines, Iowa. ARHT

Anita Louise of M-R. Dairy 501828 D 109 July 1008 41.97 4067 182
Cherub's Buttercup of City View 495749 A 270 July 570 24.93 9439 451
Cherub's Secret of City View 495745 A 213 July 665 28.27 9903 245
Fairholm Gypsy 464822 A 213 July 834 36.12 9143 381
*Gordondale Janet 468482 A 213 July 765 32.83 7411 332
Lula Polly of Seymour 476100 C 119 July 879 42.93 4335 207
Luxerin Princess 469615 B 175 July 832 30.38 6433 226
Maxim's Yeksa Janice 543470 G 213 July 409 20.49 4257 174
Mound City Salma 526536 B 178 July 918 42.81 6316 302

Pine Creek Farm Chibiaboss 421023	A	98	July	1092	43.49	3807	163
Pine Creek Farm Monda-Ninc 434289	A	22	June	902	40.86		
s. Foremost's Generous Yeoman 145705 A. R. D. Raider's Cherry of Pine Creek 206140							
*Pine Creek Farm Opechee 372754	A	213	July	1043	49.99	10202	487
Rosedale Janette 516684	D	224	July	862	42.16	9037	413
Yank's Dot of Cloie Fork 511913	A	95	July	920	34.15	3179	121

Deutsch, Helene, Babayaga Farm, East Wolfeboro, N. H. ARHT

†Pleasant Valley's Lady 2d 623330	A	28	July	1057	47.27		
s. Moorland Squire 111358 D. Pleasant Valley's Lady 155799							

Dickinson, John L., Charleston, W. Va.

*Brownlie Hope 341886	A	301	July	750	32.79	10528	468
Brownlie Lad's Rebecca 367863	A	365	July	1021	48.82	12842	615
Jean's Little Clara 346219	A	167	July	1193	53.35	7172	327
May's Esther of Blue Clay 353950	A	152	July	1072	46.00	5470	241
Quincy Beauty 397410	A	236	July	1030	39.67	8642	364
Quincy Bulwark Pride 559984	G	362	July	901	43.71	10352	463
Quincy Bulwark Princess 539477	D	287	July	887	48.72	8992	484
Quincy May Fancy 559976	G	365	June	52	2.63	10130	483
†Quincy Star 375765	A	175	July	1173	44.70	7233	291
Quincy Starshoot Gift 575862	G	276	July	868	38.57	8107	340
Quincy Ultra Cornflower 568601	F	309	July	1132	50.17	10947	495
†Quincy Ultra Goldenrod 568492	D	220	July	624	26.28	6930	279
Quincy Ultra Jean Geranium 575870	G	177	July	1082	45.45	6444	273
Quincy Ultra Lupin 568600	F	317	July	1029	45.30	11494	482
Quincy Ultra Salvia 559983	F	325	July	964	45.43	10831	520

Dieckhoff, Fred, Saint Charles, Ill.

L'Etocq's Empress 416108	A	119	July	1128	60.04	4964	262
*Rosedale Ilo 525027	B	243	July	962	44.65	10273	430

Dillard, Roy E., Jo-Mar Farm, Salina, Kans.

Audrey's Angel 354477	A	365	July	157	8.32	9863	490
Butterfat's Noble Rose 506939	D	35	July	1197	47.41	1322	52
s. Hilltop Butterfat Jewel 210554 D. Hilda's Rosemary of Lynndale 354523							
Caesar's Emma 334076	A	324	July	741	39.60	9817	523
*Crusader's Bonnie Lass 434035	A	336	July	811	40.90	11567	529
Crusader's Dolores 434395	A	329	July	685	35.50	9846	500
Crusader's Iris of Jo-Mar 475726	B	324	July	643	34.06	9016	449
Jo-Mar Chrystella 534958	E	105	July	928	43.74	3450	157
Jo-Mar Cleo 526667	F	360	July	651	31.64	8073	384
Jo-Mar Colleen 523028	F	282	July	700	34.67	8349	391
Jo-Mar Fabiola's Floy 634801	G	37	July	791	29.68	917	34
s. Fabiola's Crusader 223382 D. Alexander's Cherry 435067							
*Pond Lilly of Four Pine 408499	A	40	July	998	50.51	1250	63
s. Billy of the Field 183911 A. R. D. Grangemead Arvilla 345389							
Saphronia of Primrose 525741	E	158	July	664	33.11	4402	208
Sing Song of Mineral Point 444450	A	105	July	896	47.42	3350	169

Dillard, Roy E., Jo-Mar Farm, Salina, Kans. & Kansas State College, Manhattan, Kans.

Lonely Boy's Primrose 426307	B	363	July	451	23.05	8256	404

Dinsmore Dairy Company, Dinsmore, Fla. ARHT

*Appin's Essie 422571	A	277	June	228	15.39	6124	365
*Appin's Golda 385055	A	308	June	826	48.43	9704	588
Ardella of Home Farm 441766	A	293	June	588	26.49	7776	366
Armelia's Bobby 493958	B	101	June	1122	54.67	4228	199
Blackwalnut's Jennie 384291	A	327	June	982	45.19	12543	568
Brooklandwood Dame 388959	A	116	June	982	53.74	4764	268
s. Aiyukpa Golden Marmion 150519 A. R. D. Excellence's Milkmaid 202036							
Brooklandwood Delia 403474	A	335	June	516	31.10	8847	477
Brooklandwood Ideal 382874	A	288	June	813	43.20	8888	450
Brooklandwood Patsy 393903	A	318	June	689	36.68	9593	468
Butler Island Fayroyal Anita 536139	G	220	June	788	38.88	6835	335
Butler Island Fayroyal Eugenia 455660	D	365	June	589	32.85	8382	402
*Butler Island Fayroyal Jess 442332	C	365	June	256	14.34	11551	558
*Butler Island Fayroyal Kemble 478623	D	91	June	1128	48.99	3669	158
Butler Island Fayroyal Marcia H. 536137	G	351	June	743	36.00	9541	453
*Butler Island Fayroyal Martha 429546	B	365	June	975	44.88	15164	708
*Butler Island Fayroyal Sarah 408605	A	345	June	622	36.30	9714	500
Butler Island Foremost Dell 538804	G	119	June	818	38.12	3714	174
Butler Island Foremost Dixie 545311	G	120	June	783	36.03	3503	157
Butler Island Foremost Juliana 549354	G	31	May	968	41.92		
s. Foremost Captain 199725 A. R. D. Sapeloe Azalea 341730							
Butler Island Foremost Leona 549352	G	110	June	791	37.44	3373	155
Butler Island Gay Faith 526581	E	38	June	887	38.15	1087	46
s. Klondike Gladiator 187216 D. Faith's Rose of Goodvue 197629							
Butler Island Janice 551283	G	157	June	989	44.33	5561	237
Butler Island Justine 549350	G	117	June	814	37.94	3402	161
Butler Island Maxim Edelle 534703	G	332	June	620	33.95	8359	420
Butler Island Maxim Frances 492726	E	173	June	779	37.42	4805	229
Butler Island Valor Caroline 492725	E	300	June	590	30.45	8054	413
*Butler Island Valor's Betty 394775	A	365	June	550	27.51	11986	580
*Calvicade of Fairholm 463257	A	91	June	1366	61.51	4387	187
Challenger's Faith 348929	A	116	June	1113	57.45	4822	233
Colonel John's Joy 296533	A	115	June	826	41.32	3344	160
Dinsmore Arbutus 538032	G	151	June	888	43.27	4869	237
Dinsmore Comely Lady 500149	D	169	June	599	29.02	4003	189
Dinsmore Doris 538029	G	259	June	416	23.79	4769	254
Dinsmore Emmeline 548641	G	132	June	768	42.73	3959	204
Dinsmore Gay Essie 548640	G	122	June	749	42.47	3381	172
Dinsmore Gay Rose 548643	G	147	June	526	26.07	3182	140
Dinsmore Glory Lady 531252	G	302	June	600	33.46	6542	331
Dinsmore Golden Mary 513917	E	136	June	726	38.34	3825	205
Dinsmore Hazel 522697	G	365	June	266	14.44	8782	472
Dinsmore Ideal 511627	E	228	June	464	26.01	5002	266
Dinsmore Judie 461495	D	365	June	587	31.83	10763	563
Dinsmore Liberty Girl 531250	G	291	June	591	34.60	6902	368
Dinsmore Lucky Mildred 552874	G	101	June	670	32.83	2654	141
Dinsmore Lucky Pet 544032	G	211	June	741	43.09	5631	295
Dinsmore Lucretia 552877	G	117	June	728	36.47	3058	139
Dinsmore Maxim's Fawn 552879	G	104	June	977	50.51	3686	176
Dinsmore Maxim's Princess 552876	G	129	June	891	49.21	4052	207
Dinsmore Pearl 522698	G	263	June	612	32.33	6067	319
Dinsmore Proud Bess 548642	G	194	June	654	36.65	4845	249
Dinsmore Proud Frances 561138	G	48	June	831	38.85	1289	59
s. Sapeloe Proud Victor 180117 D. Brooklandwood Miss Towson 204920							
Dinsmore Proud Marta 552875	G	115	June	744	39.45	3184	151
Dinsmore Victress 531254	G	311	June	721	40.47	8198	450
*Foremost Isobel 355938	A	311	June	535	28.24	8721	408
Gay Lindy's Foremost Jean 490365	A	121	June	775	32.12	3878	169
Hilda of Home Farm 523811	A	134	June	1014	41.59	5035	209
Jewel of Craigcrest 385390	A	365	June	30	1.48	10848	548
Marvel's Pearl 348932	A	307	June	862	39.67	11865	524
*Mattie of Edisto Farms 430842	B	335	June	426	22.57	9382	457
Monogram's Gay Lass 408349	A	98	June	1177	46.62	4172	185
*Monogram's Gay Margaret 409360	A	293	June	994	50.30	11641	574
Noble's Libby of Home Farm 444563	B	311	June	637	28.30	7419	318
Paramount Melicent 321600	A	237	June	904	44.68	7928	383
Princess May of Skiprut 409029	A	318	June	677	36.56	7391	388
Raider's Betsy of Beaver Creek 402159	A	288	June	918	47.75	9924	471
Raider's Dolly of Normack 361414	A	189	June	877	47.83	6691	349
Redpath's Nancy 246047	A	311	June	725	36.55	9329	451
Rockman's Queen 332250	A	293	June	699	33.53	7664	351
Rosa Mae of Green Valley Farm 496200	E	265	June	681	30.46	6631	300
Rosanne's Jane 523598	A	328	June	409	20.20	8606	416
Roxanna's Golden Queen 489468	A	311	June	466	27.90	8289	434
Sallie's Carolina 407919	A	307	June	604	27.61	7911	362
Select's Beatrice 400237	A	288	June	586	30.41	6723	341
Stringfellow Farms Patricia 544022	G	220	June	798	40.90	6409	322
Sunshine's Actor's Pansy 554020	E	180	June	764	41.53	5623	289
*Valor's Idalia 356070	A	220	June	915	48.87	8879	461
Westmooreland Emerald 528143	C	311	June	692	34.49	8138	401
*Westmooreland Keepsake 420557	A	101	June	974	45.21	3095	138
Westmooreland Queen Mary 508583	A	48	June	1046	50.34	1614	77
s. Klondike Galahad 187215 A. R. D. Cady's Queen Mary 338697							

Dommerich, Alex. L., Wildwood Farm, Greenwich, Conn.

†Bloom of Wildwood 516602	E	216	July	627	38.40	5484	316
†Mayflower of Wildwood 531700	F	204	July	893	49.06	6149	310

Doring, John W., Schoening Farm, Appleton, Minn. ARHT

Fernada Fern of the Coronet 340607	A	360	July	324	21.74	5261	289
Golden Glow Fernice 541979	G	274	July	828	46.79	7708	428
*Golden Harvest Annabelle 440829	A	89	July	932	52.58	3448	163
Golden Harvest Corrella 532759	G	335	July	403	26.01	5036	290
Golden Harvest Fern 565607	G	164	July	759	43.04	4267	224
Golden Harvest Fernolla 543426	G	295	July	705	40.91	7505	432
Golden Harvest Minnabelle 515170	E	252	July	726	37.39	7676	399
Golden Harvest Phyllexia 519007	E	196	July	1024	54.48	6770	358

Doty Brothers, Ellwood Dairies, Goleta, Calif. ARHT

†Adella's Scabiosa of Ellwood 546658	G	268	July	554	30.23	5104	254
†Alice Ranunculus of Ellwood 546657	G	102	July	67	2.81	2243	106
†Argevna Merry Widow 389943	A	305	July	376	16.19	6198	250
Beauty B.'s Petunia of Ellwood 490862	E	247	June	166	8.67	4176	219
*†Beauty's Amaranthus of Ellwood 456384	A	210	July	1062	52.59	8809	374
*†Blossom Lily of de San Antonio 455249	B	118	July	1329	48.38	5376	218
*†B. Regent's Jane of Red River 371853	A	310	July	452	23.76	8120	392
†Carsue's Rudbeckia of Ellwood 551780	G	31	July	1047	39.81		
s. Ellwood's Royal Prince Rodolfo 229506 D. Koehn's Farm Carsue 372076							
†Chrysanthemum's Gay of Ellwood 566331	G	110	July	814	38.21	2994	130
†Connie's Calliopsis of Ellwood 529187	G	305	July	539	24.58	6807	324
*†Constance's Rose of Ellwood 452901	B	277	July	626	25.31	7337	299
*†Coronet's Daisy of Ellwood 471384	C	305	July	645	24.85	9183	369
†Coronet's Felicia of Ellwood 546655	G	175	July	775	35.66	4658	198
*†Daisy's Lantana of Ellwood 475920	C	40	July	1129	50.24	1436	63
s. Escalon Cy 197883 A. R. D. Frenchman's Glenwood Daisy 332403							
*Dianthus' Glory of Ellwood 529184	G	264	July	741	32.54	6448	277
*†Emmy's Primrose of Ellwood 475926	E	305	July	329	19.49	5663	285
*†Faithful's Echo of Elmwood 365948	A	234	July	417	18.85	7323	343
†Favorite's Clevia of Ellwood 546659	G	145	July	722	38.13	3472	176
*†Fawndaway Lucky 365941	A	305	July	572	26.61	9893	426
*†Florence May's Lily of Ellwood 452513	C	266	July	405	21.15	5583	323
*†Fly's Rhodanthe of Ellwood 455258	A	40	July	1156	47.52	1483	60
s. Escalon Cy 197883 A. R. D. Fly of Dairymaid Farm 372337							

*†Frenchman's Goldy's Queen 333287	A	231	July	1138	45.08	8739	347
†Gardenia's Hope of Ellwood 529205	G	268	July	576	28.52	5808	271
†Glory's Arbutus of Ellwood 507708	F	263	July	532	30.11	5225	255
†Grace's Begonia of Ellwood 507710	F	305	July	211	9.71	4658	234
*†Gusanna's Harriett 359939	A	305	July	84	5.01	5222	293
*Happyholme Patience 547127	E	277	July	708	36.36	6913	360
†Illiana Selma 452720	C	268	July	440	26.13	5438	295
*†Imogene of Parkdale 272753	A	248	July	754	34.34	6712	294
*†Lady's Charity of Circle Drive 401309	A	260	July	744	26.27	8228	294
†Lady's Cosmos of Ellwood 546665	G	286	July	598	31.68	5904	297
*†Lily's Poinsettia of Ellwood 475925	D	303	July	384	19.98	6250	285
*†Lively Lady's Trixie 343189	A	271	July	733	44.58	8883	452
*Loretta Milly of Elmwood 365947	A	365	July	11	.63	8871	451
†Lucky Lady's Poppy of Ellwood 572207	G	106	July	667	28.84	2239	88
*†Lydia of Owen's Place 469214	A	305	July	24	1.32	8449	402
†Madge's Pyrethrum of Ellwood 546662	G	102	July	761	34.95	2679	116
†Margarett's Cacalia of Ellwood 551783	G	36	July	1033	38.97	1171	44
S. Ellwood's Royal Prince Rodolfo 229506 D. Margarett of Elmwood 372273							
*†May's Primula of Ellwood 456382	A	283	July	695	36.60	8153	464
*†Meadow Lawn Nanette 349754	A	269	July	778	35.04	9365	401
*†Mellrose Madge of Circle Drive 425747	A	255	July	543	23.49	7801	304
†Mignonette's Faith of Ellwood 529209	G	296	July	493	27.32	5874	323
*†Mignonette's Star of Ellwood 490864	E	251	July	677	34.91	6695	321
*Mildred of Dairymaid Farm 372341	A	365	July	194	9.90	11166	536
†Morning Glory Joy of Ellwood 529206	F	88	June	759	42.51	2176	106
*†New Hope Gardenius's Coronet 364577	A	305	July	42	1.73	6475	283
†Pearl's Nemophila of Ellwood 536840	G	186	July	847	38.99	5222	237
†Portulaca's Pearl of Ellwood 536841	G	216	July	869	41.80	6507	297
*†Primrose of Good Hope Farm 371382	A	275	July	500	25.01	6311	329
†Primula's Pride of Ellwood 529186	G	286	July	457	27.91	5118	292
*†Shoreland Evening Star 351358	A	270	July	668	29.02	8270	323
†S. Lady's Clarkia of Ellwood 536842	G	221	July	594	27.80	4637	209
*Spotted Lady of Nasonville 372722	A	301	July	656	32.15	8603	396
*†Susan of Ivy Queen 2d's Prince 372347	A	266	July	565	31.59	6561	339
*Susan's Mignonette of Ellwood 456379	A	40	July	1074	48.78	1403	63
S. Escalon Cy 197883 A. R. D. Susan of Ivy Queen 2d's Prince 372347							
†Susan's Oxalis of Ellwood 546660	F	88	July	806	44.04	2459	112
*†Tootsie's Pearl 359874	A	305	July	156	8.69	8297	422
*†Trixie's Columbine of Ellwood 455259	B	282	July	560	28.67	7705	370
†Trixie's Syringa of Ellwood 546661	G	180	July	589	36.59	3869	225
*†Trixie's Valeriana of Ellwood 456378	A	99	July	1024	57.06	3615	184
†Troutmere Ella 501599	E	305	July	267	13.36	9562	441
*†Viola's Portulaca of Ellwood 461297	B	304	July	430	18.03	8705	352
Violet's Charity of Ellwood 529208	G	327	July	458	26.16	5288	274

Doubler, William H., Neshaminy Meadow Farms, Hartsville, Pa. ARHT

†Aimie of Neshaminy Meadow 567883	A	260	July	663	30.51	10510	474
†Aimie's Bountiful Molly 582671	E	196	July	658	30.70	6068	284
†Aimie's Favorite 585949	G	168	July	739	41.72	4645	224
†Elsax of Neshaminy Meadow 582674	F	305	July	128	7.84	6252	267
†Marshallvale Berna 503120	D	183	July	844	43.05	6464	291
†Meadow Spring Bohemian Girl 429904	A	245	July	653	37.58	6276	348
†Meadow Spring Seigneurie 493795	E	284	July	486	22.62	6904	358
Minerva's Mary Anne 582675	F	316	July	628	31.47	8090	395
†Neshaminy Meadow Bluebell 582673	F	303	July	252	18.46	6132	288
Neshaminy Meadow Prudence 582679	G	365	July	47	2.99	5875	292
Neshaminy Meadow's Carolynne 573218	E	322	July	398	21.36	6960	333
Neshaminy Meadow's Elizabeth 573219	E	327	July	599	31.78	9670	448
†Neshaminy Meadow's Susanne 573217	A	131	July	791	36.39	4293	239
Patricia S. of Lindendell 440651	B	316	July	592	26.18	7798	376
†Sunny Cliff's Lady Ellen 341789	A	261	July	674	35.43	7552	420
Susanne's Bonny Maid 582676	G	336	July	530	29.10	6978	353

Douglas, Barclay K., Black Hole Hollow Farm, South Arlington, Vt. ARHT

Emily Gaunlet of Whimsy Farm 485361	E	244	July	834	39.79	6726	341
Fra-Mar Gail 498917	D	165	July	918	41.23	5458	266
Rockingham Miss Ultra 602493	G	40	July	1042	38.77	1317	49
S. Rockingham Ne Pus Ultra 165452 A. R. D. Imp. Archer of Chene Farm 275552							

Douglas, Elizabeth, Spring Farm, Tilly Foster, N. Y. ARHT

*†Stadacona Betsey 363025	A	116	July	1111	56.47	5332	256
Stadacona Buttery 534747	G	258	July	665	36.46	6240	309
†Stadacona Cara 534746	G	274	July	534	31.64	5503	281
*†Stadacona Christmas 428690	A	167	July	825	40.85	6139	282
†Stadacona Diamond 546779	G	194	July	749	39.94	5771	272
†Stadacona Dream 549746	G	166	July	640	33.44	3819	193
†Stadacona Friend's Joan 530852	G	173	July	699	37.68	4957	242
†Stadacona Nancy 509683	E	152	July	738	37.68	4215	208
†Stadacona Pansey 539165	G	258	July	520	24.14	5572	254
†Stadacona Quince 546780	G	173	July	729	38.24	5174	244
†Stadacona Relief 519890	G	274	July	520	26.53	6691	320
*†Stadacona Rexella 423726	A	160	July	1004	56.35	6205	350
†Stadacona Sailor's Rosebud 521735	G	305	July	45	2.33	7151	339

Drake, L. J., Rock Creek Farm, Plano, Ill. ARHT

Cherub's May King Rilma 381009	A	365	July	336	18.93	7445	387
*†Corium Slogan's Nectar 376060	A	283	July	837	42.56	10187	509
*†Corium Ultivan Maud 363633	A	226	July	816	42.53	7578	388
*Gayoso King's Mabel 330969	A	282	July	484	25.26	7514	399
†Jobetty's Pandora 500408	D	79	July	1209	56.13	3250	157
S. Friendship Noble Lad 231029 D. Jobetty's Pansy 396654							
†Jobetty's Sadie 560767	G	71	July	655	34.40	1594	75
S. Friendship Noble Lad 231029 D. Jobetty's Salvia 396649							
†June Thorn of Antioch Heights 423126	A	224	July	874	45.90	8267	421
*†Lockshore Bluebell 380926	A	197	July	767	32.69	5779	242
*†Lockshore Miss Sue 394193	A	293	July	912	46.15	12454	558
*Lockshore Snow Flower 421318	A	97	July	1150	50.40	4023	163
*Lockshore Springtime 421316	A	211	July	1070	50.53	8166	397
*†Lockshore Ultra Princess 394194	A	305	July	113	5.09	8520	366
*†Lockshore Valencia 377432	A	116	July	1133	45.78	4794	192
*Merry Top's Artless 290337	A	85	July	1674	68.98	4850	207
S. Merry Top of Hill Girt 137474 A. R. D. Artless of Hill Girt Farm 133206							
*†New Hope Gardenius's Susan 381237	A	246	July	1087	50.33	10245	482
*†New Hope Gardenius's Vera 364578	A	144	July	959	43.36	5325	236
*Pauline R. of Antioch Heights 426364	A	107	July	1547	67.46	5740	247
*†Rex's Frances 429604	A	234	July	1144	56.88	10717	503
*Rex's Laddie's Pearl 456519	A	296	July	308	15.38	7783	365
Ridglydale's Golden Rose Alert 557681	G	255	July	893	47.27	7901	430
*†Rock Creek Charming Nectar 475220	C	266	July	439	22.51	7396	347
†Rock Creek Cherub's Maid 608493	F	63	July	849	42.49	1870	90
S. Cherub's Monarch of Ridglydale 168235 A. R. D. Lockshore Milkmaid 372859							
*†Rock Creek Daphne 515302	B	211	July	675	32.08	6084	274
†Rock Creek Fanciful 591448	G	305	July	270	15.30	9388	519
†Rock Creek Flaida 597611	F	219	July	607	28.31	5208	249
*†Rock Creek Flashette Susan 515305	C	305	July	48	2.94	9571	489
*†Rock Creek Flash's Flower 561746	D	70	July	1119	43.33	2716	106
S. Coronation Flash 212814 A. R. D. Lockshore Snow Flower 421318							
*†Rock Creek Flash's Judith 519679	C	96	July	1178	49.27	4059	172
*†Rock Creek Flash's Princess 553182	D	62	July	1266	52.95	2571	104
S. Coronation Flash 212814 A. R. D. Lockshore Ultra Princess 394194							
*†Rock Creek Flash's Valencia 532605	C	88	July	1175	51.24	3807	168
S. Coronation Flash 212814 A. R. D. Lockshore Valencia 377432							
†Rock Creek Forester's Susan 608495	G	131	July	825	41.50	4088	198
Rock Creek Forewin 597612	G	277	July	608	32.68	6027	288
†Rock Creek Madwatch 597613	G	292	July	983	50.66	11050	562
Rock Creek Mongold 597616	G	297	July	486	23.03	5943	272
†Rosemount Fanny's Levity 526605	G	265	July	571	28.62	6340	324
*†Rosemount Janet's Queen 395586	A	155	July	775	32.32	5305	229
*†St. James Champion's Isabelle 320230	A	284	July	275	13.17	8885	355
†Starr Farm Cynthia 586835	G	164	July	895	44.34	5115	272
*Starr Farm Mary 503296	B	135	July	1391	60.67	7219	318
†White Oak Chow 511225	E	218	July	481	27.36	4153	225
*White Oak Chow Select 459221	A	209	July	842	48.97	6677	383
*†White Oak Darling Select 459219	A	89	July	1301	63.66	4187	208
S. Rosemount Select 155403 A. R. D. Lone Pine Darling 346343							

Dreyfus, Max, Madrey Farm, Brewster, N. Y.

Madrey Farm Fancy's Victory 465318	C	160	July	1617	81.04	8742	403

Duff, W. F. & Son, "Duffields," Lebanon, Ind. ARHT

†Duffield Dasher's Blanche 547584	G	237	July	582	30.57	5487	270
†Duffield Dasher's Connie 541822	G	255	July	547	25.71	5448	256
†Duffield Dasher's Jean 541817	G	259	July	688	28.86	6383	279
†Duffield Dasher's Julie 541821	G	259	July	643	32.12	6790	305
†Duffield Major's Beth 543940	G	291	July	632	25.31	6999	336
†Duffield Major's Dawn 549584	G	240	July	575	25.33	5430	251
†Duffield Major's Hilda 541820	G	174	July	674	30.34	4248	203
†Duffield Major's Marion 541819	G	291	July	529	27.52	6715	318
†Duffield Patty 557059	G	139	July	844	32.93	4087	169
†Duffield Ruby 557060	G	130	July	1032	46.47	4892	230
†Duffield's Major's Star 535710	G	305	July	322	16.90	7997	402
†Fairy Flower's H. and T. Corine 524287	F	266	July	609	27.71	6333	312
†Fairy Flower's H. and T. Flora 524288	G	305	July	293	14.09	7400	348
†Fairy Flower's H. and T. Lucile 524289	G	300	July	76	5.28	5866	278

Dunn, Frank C., Fra-Mar Farm, Mendon, Vt.

Fra-Mar Glorianna 525526	G	346	Aug	1132	43.15	14181	538

du Pont, Pierre S., Longwood Farms, Kennett Square, Pa. ARHT

*Longwood Genius 358048	A	365	July	62	3.12	10699	521
*Longwood Gentle 363125	A	225	July	1015	45.30	8165	395
*Longwood Glamor 373893	A	153	July	1028	49.58	6024	273
*Longwood Ivy 423624	A	83	July	1461	67.36	4085	206
*Longwood Jade 436570	A	143	July	1257	63.60	6494	301
*Longwood Jill 452812	B	73	July	1077	60.76	2768	159

Longwood Karolyn 471990	E	365	July	315	16.74	11243	599
Longwood Keg 482650	E	335	July	574	28.04	8671	379
Longwood Lass 512553	F	232	July	669	37.81	5837	340
Longwood Laura 518100	F	162	July	678	32.01	3913	179
Longwood Lavender 518102	G	365	July	99	7.70	5955	365
Longwood Lavinia 518103	G	365	July	152	7.95	7130	378
Longwood Lavish 613332	F	213	July	850	42.87	6458	329
Longwood Leda 526514	G	261	July	702	40.39	7323	405
Longwood Legend 526515	F	61	July	1276	60.87	2507	119
Longwood Lenore 538421	G	133	July	983	39.45	4455	171
Longwood Libby 538422	G	131	July	1075	51.00	5003	225
Longwood Liberty 538423	G	104	July	958	43.99	3387	164
Longwood Lilac 538424	G	122	July	953	48.99	4291	200
Longwood Madaline 547664	G	133	July	910	47.07	4017	193
Longwood Madam 547665	G	122	July	1000	45.91	4283	174
Longwood Madge 547666	G	102	July	834	38.87	2896	130
Longwood Maiden 547667	G	84	July	1203	45.98	3235	135
Longwood Marcella 554224	G	153	July	819	34.34	4339	183

Dyer, W. Gurnee, Farmlands, Newport, R. I. ARHT

Farmlands Confidence 603786	G	321	July	1036	48.73	10399	486
Farmlands Maid 607542	G	302	July	1042	59.21	10069	527
Farmlands Midnight Lady 600613	G	363	July	1110	51.97	12948	591
*Langwater Butterscotch 478676	B	129	July	1524	64.63	7170	324
*Star of Ware 440071	A	109	July	1894	87.33	6914	308

Eastern Farms, Incorporated, Dunwalke Farm, Far Hills, N. J. ARHT

†Dunwalke Buttercup's Governess 529397	G	210	July	1283	58.91	8265	385
*†Dunwalke Butterfat's Glory 443987	B	194	July	1269	57.65	9472	434
Dunwalke Governor's Flower 522842	G	303	July	549	34.76	7506	433
*†Dunwalke Governor's Ruby 428831	A	178	July	1293	60.14	8493	418
†Dunwalke Lord's Belladonna 533976	F	67	July	1064	45.76	2581	107
†Dunwalke Lord's Jewel 511087	F	304	July	627	30.43	7565	374
†Dunwalke Lord's Marguerite 522839	F	244	July	584	33.29	5016	268

Eberlein, F. A. & M. G., Wildwood Farm, Shawano, Wis.

Grace's Rena of Wildwood 473327	C	365	July	321	18.56	11683	675

Eby, Mervin, Lookwell Farm, Elkhart, Ind. ARHT

*Katie G. of Hawks Hill Farm 486944	D	106	May	1270	49.66	4864	210
s. Magnate of Echo Lodge 221461				D. Genevieve of Hawks Hill Farm 363454			
Lookwell Annabell 544091	G	274	June	886	33.32	8835	366
Lookwell Graceful 542171	F	91	June	1201	50.21	3683	138
Lookwell Maxim Faith 555228	G	122	June	716	34.96	3145	133
s. Valor's Maxim 214204 A. R.				D. Lookwell Fairy 474180			
Lookwell Maxim Patsy 545678	G	213	June	929	38.68	7407	295
Lookwell Ritzie 520733	F	243	June	1129	45.96	9450	356
Lookwell Susan 530083	F	194	June	1054	42.90	6950	281
Lookwell W. Louise 623252	G	31	Mar	1188	42.77		
s. Merrymaker's Wonder Boy 210930				D. Lookwell Levity 439954			
Lookwell Wonder Blossom 522747	G	365	June	973	44.70	12929	579
Lookwell Wonder Lass 617578	G	139	June	1147	49.00	5422	221
†Mayo's Breezy Anne 428199	A	182	June	787	36.61	4788	234
Mayo's Eagle Bell 535262	G	221	June	662	31.75	5202	257
Mayo's Eagle Jane 428197	A	91	June	1041	50.29	3603	171

Edelen, J. W., Homestead Farm, Glenarm, Md.

Alice Blue Gown of Wilholme 462543	A	61	June	1314	65.46	2572	127
s. Griffwood Royalty 150274				D. Salome of Wilholme 298522			
*Moughon Perry's Mary 487002	A	365	June	337	17.31	12129	629
Patriot's Vera 454353	B	120	June	1144	52.77	4862	227
Sheik's Gleam 307232	A	182	June	922	38.48	7521	319
Sheik's Patriot Queen 441755	B	365	May	809	31.01	12409	569
Stone Hall Queen 474698	E	365	May	684	42.92	11049	579
Thornton's American Beauty 371274	A	248	June	1115	51.66	9973	487

Edwards, C. J., "Tillamook Meadows," Tillamook, Oregon. ARHT

*†Alpha's Belle 475372	C	57	July	1217	62.10	2328	117
s. Boulder Bridge Sultan 212900 A. R.				D. Sovereign Pride's Alpha 400896			
†Buttercup of Oak Park 477564	E	230	July	988	44.89	8005	355
*Drusa of Chicona 426188	A	146	July	1126	46.75	6474	298
Fearless' Beatrice 424328	A	305	July	677	33.52	9490	484
*†Fircrest Nancy 362612	A	305	July	381	24.37	8368	443
†Flonny of Cottonwood Farm 543739	F	132	July	662	26.96	4006	175
Laura of Cottonwood Farm 589334	E	140	July	856	44.10	4434	240
*Mamitz of Chicona 425680	A	194	July	715	38.32	6987	369
*†Maud's Queenie 475764	C	136	July	857	53.59	4698	264
*†Saadi of Chicona 461180	A	85	July	1439	63.50	4182	186
s. Chicona Verner 133584 A. R.				D. Spodey of Chicona 88198			
†Valor's Agnes of Oak Park 500830	E	207	July	611	26.34	6259	270
*†Valor's Hope of Oak Park 534680	F	90	July	1008	38.72	3381	136
s. Val Dasher's Royal 181162 A. R.				D. Malda of Oak Park 357145			
†Valor's Princess of Oak Park 518348	F	159	July	1040	38.91	5745	228
†Valor's Susan of Oak Park 500832	E	256	July	631	31.58	7900	369
†Valor's Susie of Oak Park 500828	E	270	July	471	20.50	6592	304

Eichbauer, W. H., Shawnee Springs Farms, Monroe, Mich.

*Big Boy's Choice of Sepascot 501952	D	146	July	1240	54.60	6279	283
*Franchester Randa 508074	D	88	July	1140	59.28	3679	191
s. Langwater Reflector 172787 A. R.				D. Sugarcreek Senna Tiby 408449			

Elwood, E. Ellis, Cherry Valley, N. Y.

Buttercup's Vina 474539	A	68	July	1556	39.21	3450	105
s. Hindsdale Golden Valiant 186373 A. R.				D. Otsego Cherub's Buttercup 303572			
Glenidore's Dutchess 490086	B	147	July	926	38.55	5118	217
Hunter's Anna 525819	F	173	July	925	47.85	6321	289
*Hunter's Glenidore 491751	D	131	July	1198	53.21	6186	266
O. C. Buttercup's Huntress 517417	F	321	July	992	48.75	11971	559
Otsego Cherub's Pearl 397668	A	256	July	751	34.58	9232	407

Emde, George W., Happyholme Guernsey Farm, Lodi, Calif. ARHT

Clearbrook Valentia 432112	B	365	July	354	18.80	10694	514
†Dora of Silverton 432456	A	64	July	1537	58.87	3110	128
s. Hallmark Commodore 149103				D. Deanie of Silverton 212628			
*†Escalon Eunice 430971	B	299	July	664	35.55	8563	453
Escalon Gay 430966	B	305	July	283	13.32		
				455	21.61	8156	394
*Escalon Hulda 351182	A	355	July	869	47.53	13266	715
Escalon Jessica 430899	A	136	July	1375	64.91	6965	317
*Escalon Merry Maid 430950	A	200	July	1385	73.86	9574	460
*Escalon Nankeen 430919	A	143	July	1258	64.16	6425	312
*Escalon Netoria 397638	A	76	July	2105	88.21	4753	210
s. Highland Royal Prince 115656 A. R.				D. Escalon Nanette 289899			
*Escalon Nita 430967	A	115	July	1501	65.01	5731	243
*Escalon Royal Nan 406178	A	365	July	186	9.33	13698	681
*†Escalon Sena 441333	A	207	July	1156	54.00	8338	397
*†Escalon Vixen 430953	A	96	July	984	44.31	3187	139
s. Highland Royal Prince 115656 A. R.				D. Escalon Virginia 231671			
Happyholme Defiance's Meta 544250	G	220	July	933	48.65	7314	360
*†Happyholme Fleurette 461454	B	122	July	1164	48.69	4936	206
†Happyholme Foremost Nany 526733	G	270	July	683	34.31	6257	297
†Happyholme Hattie 544248	F	76	July	1121	51.26	2688	119
s. Douglaston Lord Happyholme 226722				D. Happyholme Harrietta 441149			
Happyholme Jean 544249	G	220	July	994	49.92	7951	394
†Happyholme Lord's Esther 611748	G	257	July	611	29.88	5332	263
Happyholme Lord's Lily 604992	G	315	July	916	47.84	11025	530
Happyholme Lord's Luci 585251	G	365	July	25	1.32	10938	573
Happyholme Lord's Pearl 611747	G	257	July	1014	51.75	9293	483
†Happyholme Pretorian Princess 547115	G	114	July	732	33.63	3073	148
†Happyholme Pretorian's Anne 553646	G	295	July	525	27.15	6749	321
*Happyholme Prince's Beth 554257	C	128	July	1431	62.83	6438	276
Happyholme Prince's Diadena 547114	G	169	June	1130	72.57	6814	339
Happyholme Prince's Luma 598140	F	365	July	653	35.43	11221	540
Happyholme Prince's Lyda 546668	G	196	July	1115	58.13	7789	385
*Happyholme Prince's Nancy 524169	D	78	July	1969	75.44	4613	177
s. Highland Royal Prince 115656 A. R.				D. Escalon Nancy 2d 167317			
*†Happyholme Prince's Rosette 547118	C	95	July	1031	50.03	3464	170
s. Highland Royal Prince 115656 A. R.				D. Escalon Rosette 428520			
*†Happyholme Princess Sunlight 553644	D	305	July	442	22.13	8024	415
Happyholme Prince's Velma 616987	F	194	July	1370	67.41	8869	395
*Happyholme Royal Mitzi 539141	C	107	July	1412	64.70	5028	220
*Happyholme Royal Rose 512669	E	70	July	1582	68.06	3692	149
s. Highland Royal Prince 115656 A. R.				D. Escalon Rosebud 214011			
*†Happyholme Royal's Bess 547125	D	92	July	830	41.79	2692	129
s. Escalon Hilda's Royal 215011				D. Jethro's Emigrant's Bess 316716			
Happyholme Royal Senorita 523333	G	311	July	992	50.01	10453	499
*Happyholme Royal's Lily 581662	D	144	July	1399	60.47	7689	319
*†Happyholme Sol's Mignonette 432821	A	249	July	603	29.01	7641	343
*Happyholme Sol's Princess 412243	A	165	July	1604	72.66	9629	435
*Happyholme Valiant's Gladys 580832	D	87	July	1627	70.64	4706	202
s. Holly Farm Valiant 191310 A. R.				D. Escalon Gladys 368788			
*†Meadow Lawn Constance 372506	A	289	July	681	36.65	8214	425
Modesto Pearl 537693	G	320	July	609	29.67	8061	407
†Modesto Roxanna 461605	C	206	July	805	41.34	7071	352
†Troutmere Adelina 448603	A	102	July	1324	63.44	4449	222
s. Troutmere May Rose Cherub 202603				D. Troutmere Alfreda 214197			
*†Velmia of Chicona 501553	A	125	July	967	39.17	4195	192
*Western Glow Dianna 505408	C	210	July	992	45.84	8987	406

Emerson, Anne P., Brooklandwood Farms, Brooklandville, Md.

*Brooklandwood Aleene 393906	A	363	June	854	58.11	12362	773
*Brooklandwood Bon-Ton 393905	A	365	June	687	44.37	11819	681
*Brooklandwood Emily 406873	A	294	June	1270	60.98	12853	620
Brooklandwood Evelin 522460	F	172	June	939	58.41	6143	363
*Brooklandwood Kitty Girl 393907	A	365	May	73	4.72	10720	580
*Brooklandwood Lovely 419310	A	203	June	996	66.37	7416	448
*Brooklandwood Maid 382877	A	119	June	1508	75.88	6383	306
*Brooklandwood Mamie 411026	A	266	June	1433	66.64	12103	625
*Brooklandwood Patty 406866	A	365	May	721	39.88	12398	619
*Crusader's Marguerite 434305	B	311	May	1113	68.23	12695	713
Ernestine of Lowebrook 257627	A	71	June	1283	58.41	3018	140
s. Lowebrook Masterpiece 105534 A. R.				D. Bess of Lowebrook 185486			
*Excellence Girl 411029	A	179	June	1355	74.95	8961	468
Independence Lady Frances 513684	E	110	June	1278	65.08	4673	229
Independence Madge 513687	E	64	June	1142	58.72	2418	128
s. Independence Select 203466				D. Brooklandwood Madge 263288			
*Independence's Charity 376627	A	160	June	1042	57.75	6003	323
*Lilac Bloom 411025	A	45	June	1488	74.13	2189	109
s. Independence Select 203466				D. Marvel's Queen 356690			
Lovely Queen Ann 515806	E	68	June	1291	61.87	2837	139
s. Rosemount Independence 171603				D. Love's Queen 220714			
Select's Clarissa 367881	A	73	May	1794	69.80	4212	162
*Select's Glorianna 406868	A	75	May	1378	66.17	3572	211
s. Beechwood Prince Select 130365 A. R.				D. Toro's Miss Unafraid 339347			

Endicott, John, "Brookwood," Bloomfield Hills, Mich.

Brookwood Clover Leaf 418338	A	70	July	1457	57.58	3469	143
s. Brookwood Ida's Champion 203693 A. R.				D. Brookwood Clover 308061			
*Brookwood Floss 339710	A	150	June	1460	65.59	7389	306

Brookwood Idyl 317580	A	235	June	1167	62.09	10364	522
Brookwood Rainbow 481057	E	195	June	1213	50.95	8310	358
Brookwood Rosa 394964	A	174	July	856	39.98	5645	252
Brookwood Sea Belle 433860	C	351	July	833	50.82	11430	611
Brookwood Seafoam 400847	A	314	July	970	54.35	11176	569
Brookwood Vanity 462235	D	288	July	852	48.01	8799	451

Erbach, William L., Helendale Farm, Athens, Wis. & Erbach, Fred R., Beloit, Wis. ARHT

*†Helendale Nysa 472667	C	136	July	1057	49.39	5119	232
*†Helendale Oleander 511401	E	56	July	1047	38.77	1943	73
†Helendale Onyx 489769	E	301	July	882	42.64	8459	365
†Helendale Oriole 472671	C	106	July	1117	47.82	4517	195
†Helendale Patience 526099	F	210	July	756	40.40	6659	293
Helendale Paula 554822	G	222	July	714	30.59	6161	252
†Helendale Peris 534636	F	227	July	616	23.74	6469	275
†Helendale Plover 536057	F	182	July	633	29.22	4234	185

Fain, W. W., Pinemont Farm, Bristol, Tenn. ARHT

†Pine Grove Maytime 524230	G	303	June	835	38.00	9606	396
Pinemont's Bost of Cedar Grove 580748	G	358	June	708	39.32	9115	465

Fairmont Creamery Company, Fairmont Farm, Moorhead, Minn. ARHT

†Cifs' Coiney 375374	A	90	July	903	37.11	2893	115
Clover-Crest Etta Rose 602945	G	200	July	739	34.38	6090	264
Clover-Crest Holly 602946	G	122	July	430	18.90	2359	105
*†Fairmont's Heroine of Moorhead 553052	C	102	July	951	40.91	3657	166
Fairmont's Imogene of Moorhead 619427	F	167	July	757	34.38	4995	217
Fairmont's Janet of Moorhead 623082	G	140	July	273	15.40	2987	132
Genevieve of Goose River 537539	E	200	July	617	30.56	6212	292
*Jocona Doreen 312773	A	241	July	817	37.59	9379	415
†Lueders Mable 355835	A	105	July	932	44.86	3686	171

Fenstermaker, David M., The Twin Maple Farm, Marion, Ind. ARHT

†Golden Hero's Vicki 452024	A	194	July	866	38.99	6246	292
*Neffland's Violet 369856	A	170	July	853	40.53	5382	266
*Plain View's Susan 510924	D	314	July	457	22.44	6221	301
*†Starlight's Lilly of Irene 360050	A	211	July	713	35.66	6738	338

Ferguson, R. H., Walnut Grove Farm, Kirkwood, Pa.

Helenia of Walnut Grove 436326	B	222	July	622	30.80	6175	300
Heritage of Walnut Grove 2d 421030	A	265	July	442	19.31	8021	371
Lady Archer of Walnut Grove 400737	A	173	July	683	32.12	5414	277
Lura of Walnut Grove 459323	C	234	July	788	35.93	8253	376
Overbrook Dairy Ila T. 393983	A	189	July	1000	46.03	8504	391
Polly of Walnut Grove 410520	A	350	July	834	40.38	12719	602
Walnut Grove Annette 543517	G	163	July	840	41.92	5924	261
Walnut Grove Cecelia 543520	G	84	July	931	42.75	2691	124
s. Thornton's Broker 220344		D. Tricksey of Walnut Grove 446748					
Walnut Grove Lady Miriam 543514	G	151	July	727	35.30	4795	221

Fleming, M. C., Wandamere Farms, Troutdale, Oregon.

Highland Patricia Ann 492806	A	130	July	1421	73.51	6914	325
s. Deer Creek Star Light 199007		D. Highland Ann 451591					
*Wandamere Bonnie 498578	D	365	July	200	9.66	17182	813
Wandamere Delores 518450	F	340	July	1020	54.31	12570	582
Wandamere Lass 481547	D	208	July	1257	58.97	10108	458
Wandamere Verna 581180	F	327	July	1204	59.40	14552	682

Fletcher, J. & O. J., Beaver Creek Farm, McColl, S. C. ARHT

Beaver Creek Dorothy 607357	G	283	July	250	16.33	4261	256

Florida State Farm, Raiford, Fla. ARHT

Butler Island Foremost Ive 451082	B	190	July	985	54.29	7213	386
Gwindale's Ruby 487109	A	108	July	1211	55.75	4467	202
Miller's Holliston Helen 410027	A	290	July	594	29.65	8190	397
Raiford's Foremost Lady 447437	A	81	July	1177	61.22	3076	144
Raiford's Foremost Lassie 525078	F	170	July	1033	52.00	5356	271
Raiford's Golden Sequel 399852	A	365	July	14	.79	9230	468
Raiford's Little Lady 419510	A	159	July	785	48.46	4490	241

Flowe, W. Justin, Concord, N. C.

Mooney's Polly 596537	E	243	June	644	34.61	7400	413

Foremost Guernsey Association, Incorporated, Hopewell Junction, N. Y. ARHT

Butler Island Fayroyal Betty 520053	G	360	July	963	52.81	11773	628
Butler Island Fayroyal Blitz 520050	E	111	July	1206	44.88	4547	173
*Butler Island Fayroyal Miriam 408602	A	280	July	1367	57.04	14231	631
Estelle's May 509560	D	133	July	1490	73.20	6807	326
Foremost Faithful 566788	G	334	July	984	48.33	10858	548
*Foremost Kivy 440750	A	118	July	1214	48.92	5377	210
*Foremost Leila 447993	A	320	July	1080	64.09	12546	747
*Foremost Lilda 475297	B	365	July	681	41.62	12701	727
*Foremost Noble Girl 506987	D	264	July	1066	52.69	12266	624
Foremost Octie 566989	G	365	July	561	35.46	8491	443
Foremost Odda 567998	G	342	July	917	51.20	10281	566
Harriette of Emerald 495000	C	107	July	1296	58.08	4603	201
*Superb's Faithful 410579	A	305	July	1702	90.08	16616	885
*Supreme's Nedda 506989	D	263	July	1128	48.40	11716	512
Supreme's Nelda 506999	D	209	July	1205	51.94	8306	386

Fort Dodge Creamery Company, Rosedale Farm, Fort Dodge, Iowa.

Rosedale Jemina 522165	E	345	July	276	14.70	11692	547
Rosedale Kalady 596044	G	343	July	902	42.13	10674	494
Rosedale Kensy 595556	G	338	July	352	19.74	8460	378
Rosedale Kow 622608	F	26	Feb	1168	55.71		
s. Maherwood Dakotan 187999 A. R.		D. Rosedale Idol 516732					
Rosedale Kupie 595555	G	335	July	829	46.14	11215	608

Foster, Frank B., Montcalm Farms, Phoenixville, Pa. ARHT

Broadwater Beauty 516866	E	184	June	702	41.15	5052	275
*Broadwater Constantina 406544	A	324	June	733	38.65	10980	524
*Broadwater Eugenie 383289	A	171	June	1223	52.74	8389	334
*Broadwater Fantine 328112	A	362	June	708	39.01	13452	693
Broadwater Lady Macbeth 523139	E	139	June	1037	54.34	5278	262
*Broadwater Lotis 461657	C	106	June	1386	56.03	5553	236
*Broadwater Nicolette 335189	A	258	June	1245	63.14	12729	591
Broadwater Perdita 523137	F	290	June	697	41.05	7906	440
Broadwater Serpa 531967	G	290	June	773	40.78	8353	410
Imba Wick of Winding Creek 512970	C	365	June	22	1.56	9643	527

Fox, F. E., Waukesha, Wis. ARHT

*Flo of Victory Noll 461857	A	34	June	1467	62.67	1609	68
s. Kenfleur's Bismarck Crescent 201568		D. Kenfleur's Northern Light 439654					
†Fox's Adeline of Waukesha 561754	G	41	June	688	28.91	953	40
s. Admiral Gold 194065 A. R.		D. Glory's Julia of Pepin County 484388					
*†Fox's Alice of Waukesha 464137	C	151	June	851	44.10	4714	242
*†Fox's Betty of Waukesha 515160	D	16	May	414	24.13		
s. Boulder Bridge Primate 222556		D. Fox's Myra of Waukesha 434883					
†Fox's Blossom of Waukesha 550011	G	68	June	739	33.06	1706	76
*†Fox's Dairymaid of Waukesha 459402	B	265	June	484	24.63	5259	285
*Fox's Daisy of Waukesha 476759	D	150	June	1179	50.73	6876	304
*Fox's Fanny of Waukesha 515162	E	143	June	1090	47.96	6048	289
†Fox's Fena of Waukesha 576962	G	58	June	721	31.37	1394	62
s. Admiral Gold 194065 A. R.		D. Fox's Kitty of Waukesha 466585					
†Fox's Joyce of Waukesha 533561	F	122	June	701	38.92	3046	154
Fox's Kora of Waukesha 524351	G	365	June	312	15.00	5980	275
†Fox's Mabel of Waukesha 533562	G	201	June	411	24.63	3041	169
*Fox's Mae of Waukesha 515163	E	179	June	838	41.32	6472	309
†Fox's Maud of Waukesha 443773	B	235	June	364	19.80	4458	227
*†Fox's Peggy of Waukesha 444560	B	247	June	770	38.30	7753	373
†Fox's Ruth of Waukesha 570729	G	37	June	642	26.98	767	32
s. Fox's Maxim of Waukesha 227621		D. Shady Gulch Kate 2d 498332					
†Fox's Sunrise of Waukesha 533560	G	283	June	611	33.98	7351	370
*Fox's Vanity of Waukesha 466587	C	118	June	952	43.83	4086	178
*Fox's Yeksa of Waukesha 458523	C	243	June	554	29.69	5237	283
*Gusanna's Meadow Queen 424883	A	232	June	1205	62.58	11115	562
*Gusanna's Queen of The Mays 363480	A	80	June	1764	86.79	4793	229
*†Jewel of the Horse-Shoe Farm 305488	A	305	June	240	12.55	7425	358
*Lassie of Glencoe 405021	A	139	June	1087	54.47	5593	270
*†Midday Maid of Mystic Vale 309232	A	274	June	575	29.31	7724	366
*Nipporsink Ethleen 469475	C	146	June	1204	50.12	6587	291
*Shady Gulch Blanche 498333	C	230	June	896	45.34	9189	435

Fox, F. E. & Son, Waukesha, Wis. ARHT

*†Early Dew of Happy Hollow 321245	A	211	June	833	42.40	6411	332
†Fox's Vivian of Waukesha 534049	G	258	June	613	31.84	5651	295
*Purchip Dawn 389532	A	235	June	1190	60.60	11022	582
*†Shady Gulch Rose 438686	A	299	June	627	31.22	9582	455

Frew, William A., Norwood Farms, Quarryville, Pa. ARHT

Frewvale Dimple 554777	G	206	July	733	39.08	5125	275
*Norwood Pearl of Honey Brook 421471	A	205	July	1105	56.03	9439	450
Plato's Belle of Frewvale 554778	G	114	July	1296	62.24	5011	221
Plato's Betty of Frewvale 525931	G	335	July	705	35.96	8738	399
Plato's Millicent of Frewvale 554776	G	250	July	1039	57.16	8219	415
Plato's Nellie of Frewvale 525932	G	335	July	754	37.71	8899	400
Plato's Valena of Frewvale 526556	G	353	July	685	23.20	9315	406
*Sunnyside's Paula 183456	A	365	Apr	16	1.02	11823	630
*Woodside Janella 3d's Ultra 425432	A	233	July	988	58.01	8244	467

Fuller, Alvan T., Runnymede Guernsey Farm, North Hampton, N. H. ARHT

Alfalfa Farm Pearl 478519	E	244	July	775	44.56	6255	329
Birchfield Sallyanna 505566	E	257	July	904	50.30	7269	363
Fairlawn Bapticea 529287	G	175	July	652	30.98	3866	175
Fairlawn Beatrice 514580	F	296	July	863	49.20	7073	366
*Hero's Elizabeth of Upwey 432843	A	81	July	1301	57.14	3577	139
s. Imp. Hero of Broadmeadows 186258 A. R.		D. Larkspur of Green Road 387745					
Runnymede Edda 549212	G	29	July	683	37.52		
s. Alfalfa Farm Select 235004		D. Hero's Elizabeth of Upwey 432843					
Runnymede Lenore 539205	G	83	July	948	46.67	2569	117
s. Alfalfa Farm Select 235004		D. Myhaven Parrka 455628					
Runnymede Marthe 480374	E	311	July	847	44.58	8028	425
Runnymede Queen Elizabeth 520308	G	360	July	737	40.56	9123	476

Galbreath, Clarence C., Brandywine Manor, Brandywine Summit, Pa. ARHT

Anita of Gwenlyn 2d 605972	F	274	July	618	30.38	7077	301
Brandywine Manor Blossom 535472	G	324	July	694	37.39	9119	449
Brandywine Manor Dolly 556518	G	156	July	737	32.02	4883	211
Brandywine Manor Etta 547642	G	233	July	710	34.39	6237	276
Brandywine Manor Guest 534422	G	303	July	529	26.43	6612	314
Brandywine Manor Janice 555501	G	203	July	896	40.24	6151	284
Brandywine Manor Mildred 538223	G	233	July	710	33.55	6564	306
Brandywine Manor Opportunity 530482	G	365	June	267	13.32	10014	454
Brandywine Manor Pearl 535471	G	339	July	615	31.49	9396	410
Maple Lane Illinois 2d 410052	A	323	July	906	44.59	12857	623
*Maple Lane Mollie 351938	A	100	July	1344	59.17	4759	209
*Maple Lane Royal Belle 428327	A	132	July	1166	47.71	5594	211
*Marcia of Bonnie Blink Farm 408323	A	102	July	1098	53.03	4149	221

Gallagher, William Henry, Glackmore Farm, Rochester, Mich.

*Glackmore Adelaide 406734	A	125	June	992	50.13	4568	199
*Glackmore Biddy 451941	B	55	June	1055	59.65	2021	107
*Glackmore Cherub 404182	A	225	June	957	43.84	8422	387
*Glackmore Glenedna 451254	A	36	June	1313	63.96	1508	73
s. Dunwalke Maggie's Chieftain 165068 A. R. D. Thistledown Glenella 286006							
*Glackmore Gwendolyn 390515	A	80	June	1094	47.61	2933	119
*Glackmore Laura 427177	A	157	June	1124	53.10	7091	314
*Glackmore Sandrilla 406739	A	251	June	239	16.58	9312	477

Gardiner, Robert H., Oaklands Farm, Gardiner, Maine.

Oaklands Alice 429804	A	240	July	805	40.04	7504	402
Oaklands Animator's Anna 544119	F	122	July	1007	46.44	4465	201
Oaklands Jenny 401397	A	122	July	1557	61.03	6473	259
Oaklands Julep 505776	D	165	July	1131	46.39	6602	281

Gaylord, E. K., Gaylord Guernsey Farms, Oklahoma City, Okla.

*†Bea of Hickory Grove 395588	A	56	June	1290	55.48	2434	121
s. Girl's Herod of Hickory Grove 201113 A. R. D. Blanche of Hickory Grove 185930							
*Cooper's Alethea 395903	A	122	July	1282	61.29	6088	261
Fanstay's Bell 487443	D	249	July	1116	49.93	11460	495
*Floe of Oronoko 366776	A	279	July	1054	50.49	13425	619
Gaylord's Ardella 569401	G	301	July	916	43.81	10449	504
Gaylord's Bequest of Fortune 569405	G	252	July	794	34.34	8111	352
*Gaylord's Blanche 406904	A	158	July	1127	54.68	6842	302
Gaylord's Buttermaid 458981	B	126	July	1090	44.40	4749	206
Gaylord's Cleopatra 466308	C	193	July	1144	53.32	7647	352
*Gaylord's Corinne 445429	A	107	July	1185	53.69	4612	211
*Gaylord's Daisy 353996	A	335	July	1004	41.60	13886	602
Gaylord's Dalia 355122	A	263	July	1025	45.43	9828	468
Gaylord's Famous Girl 557294	G	156	July	1038	49.82	5526	253
Gaylord's Fern of Fortune 569403	G	182	July	906	42.05	6175	266
*Gaylord's Generous 445431	A	161	July	1285	56.43	7997	372
*Gaylord's Gladiola 411873	A	282	July	833	41.43	10152	487
*Gaylord's Milkmaid of Val 506540	E	176	July	1245	44.97	8099	324
Gaylord's Nelly Beauty 519250	F	319	July	922	41.49	11579	485
Gaylord's Orchid 569399	G	314	July	721	34.43	8631	448
*Gaylord's Pandora 411868	A	131	July	1268	65.30	6296	303
Gaylord's Prosperity 445434	A	114	July	1021	43.40	4004	191
Gaylord's Quaker Girl 569404	G	260	July	965	41.21	8991	373
Gaylord's Quality Maid 569406	G	230	July	957	39.27	7736	315
Gaylord's Rarity of Fortune 482919	E	357	July	914	38.66	13589	584
*Gaylord's Rosalind of Val 506543	E	153	July	1285	55.26	7043	294
Gaylord's Silver Star 586914	G	97	July	1108	49.22	3652	155
Gaylord's Surprise 573309	G	245	July	935	42.08	9168	410
Gaylord's Sylph of Fortune 506539	E	312	July	908	38.43	10303	448
Jenney of Pomona 479741	D	331	July	914	43.36	13895	644
*Martha's Rose of Meadow Lane 354302	A	246	July	1035	47.75	10392	479
*Martha's Ruby of Meadow Lane 436300	B	266	July	929	40.90	9485	412
*Sequel's Letty Lou 413954	A	240	July	1231	56.15	11348	537

Gehres, Elsie L., Wrendale Farm, Wren, Ohio. ARHT

*Mable's Cornalfa's Starlight 335019	A	213	July	862	46.93	6931	379

Gehres, Erwin J., Wrendale Farm, Wren, Ohio. ARHT

*Wrendale's Lady 353373	A	200	July	833	38.02	5794	263

Gehres, Otto, Wrendale Farm, Wren, Ohio. ARHT

*†Lincoln Ridge Roumaine 357026	A	77	July	1602	55.77	4015	147
s. May Day's Reuben 155028 D. Lincoln Ridge Patricia 266761							
*†Wrendale Buttercup 452966	A	305	July	416	17.08	9253	465
†Wrendale Peaches 555037	E	213	July	961	46.05	7117	360

Gerry, Peter G., Lake Delaware Farms, Delhi, N. Y.

*†Broadmeadows Annette 480380	E	182	July	828	39.66	6395	286
*†Flying Hill Bountiful 392938	A	125	July	951	43.77	4767	214
†Lake Delaware's Braye's Grace 539607	G	163	July	635	32.66	4181	187
†Lake Delaware's Thrift's Maid 513937	F	167	July	632	34.45	4109	190
*Royelen's Glen Glory 389252	A	167	July	1063	51.06	7105	314

Giesy, R. M., Jr., Kenmar Hills Farm, Lancaster, Ohio. ARHT

†Advancer's Cupid of Haven Hill 532378	G	274	July	603	32.02	7395	361
†Advancer's Star of Haven Hill 530305	F	233	July	619	29.41	5951	289
*Bessie's Faithful 430333	A	133	July	1262	53.93	6676	277
†Calder Farm Japonica 544277	G	224	July	589	25.10	5091	214
†Cherry of Vendocorn 580639	D	305	July	419	24.86	8028	359
†Chestnut Ridge Supreme's Dame 582046	G	128	July	549	24.34	3089	120
†Coleen's Darling of Linwood 545650	G	151	July	717	32.20	4287	183
†Cosquay's Pride 560628	G	64	July	955	40.99	1921	81
s. King Max of White Farms 227041 D. Cosquay's Foremost Promise 368800							
†Franchester Phyllis 600251	G	31	May	481	16.86		
s. Franchester Cain 218901 D. Sugarcreek Senna Tiby 408449							
†Guernsey Marvel of Linwood 545652	G	138	July	641	27.97	3336	143
†Knight's Joy of Maple Spring 453698	B	146	July	648	29.31	4145	188
†Lincoln Ridge Delight 547767	G	229	July	578	28.41	5234	248
†McDonald Farms Daisy 583750	G	80	July	819	26.70	2308	77
†Pharos's Jane of Elmgrove 567867	G	76	July	629	22.66	1700	65
†Princess Yvonne 439714	A	152	July	770	34.75	4497	199
Raemelton Royal Holly 542012	G	290	July	498	24.94	5606	283
Snortin' Ridge Charlen 586647	G	231	July	556	26.49	4988	229
†Snortin Ridge Wally Windsor 513010	E	169	July	680	29.48	4394	189
†Supreme's Olive of Haven Hill 532379	G	262	July	540	29.20	6698	337
†Velvet Ann 503976	A	256	July	826	31.01	9189	408
†Viola Pansy 315817	A	305	July	353	19.10	7882	364

Golden Guernsey Dairy Co-operative, Golden Guernsey Milk Jug, Waukesha, Wis. ARHT

†Belinda's Royal Babe 543384	G	202	July	729	37.21	4792	239
†Cherub Stanley's May Lassie 608554	A	222	July	659	32.70	6605	310
†Maple Grove Beauty Belle 436390	A	131	July	721	31.74	3948	174
s. Lamonte of Prairie Ranch 186867 D. Maple Grove Caroline 313833							

Grams, August M., Morning Star Farms, Holmen, Wis. ARHT

†Anrosette 482653	B	115	June	1057	47.57	5165	216
s. Rockingham Slogan's Monogram 209963 D. Anrose 325507							
*†Maherwood Laurel 392662	A	31	June	1361	60.87	1406	62
s. Ward Acres Jupiter 151542 A. R. D. Maherwood Lily May 240875							
Majesty's Rita 592960	E	28	June	804	34.58		
s. Mound City Majesty 234159 D. Mound City Rena 483994							
Monogram's Lady Minuet 577138	E	10	June	285	13.32		
s. Rockingham Slogan's Monogram 209963 D. Chequamegon's Minuet 288027							
†Monogram's Maid 482654	D	8	Apr	206	6.40		
s. Rockingham Slogan's Monogram 209963 D. Maherwood Maid 337654							
Monogram's Rose Maid 581407	E	92	June	1023	44.94	3397	149
s. Rockingham Slogan's Monogram 209963 D. Mermaid's Rose 433455							
Monogram's Sweet Lady 581410	G	20	Apr	433	17.38		
s. Rockingham Slogan's Monogram 209963 D. Sweetheart Lady 496638							

Great Hopes Farms, Incorporated, Centerville, Md. ARHT

*†Bright Lad's Nelda 415587	A	34	June	1142	46.17	1267	51
s. Hardwick's Bright Lad 180929 A. R. D. Pride's Nellie of Cosquay 365968							
*†Bryan's Princess 398567	A	274	June	661	30.67	7972	357
Great Hopes Donna 587546	G	365	Apr	69	3.63	8130	384
†Great Hopes Edith 549228	E	305	May	182	10.71	6356	336
*†Great Hopes Kit 587673	E	99	June	878	42.70	3351	147
*†Great Hopes Maidie 549229	F	305	June	248	15.70	6981	405
†Great Hopes Rosamond 632201	G	52	June	903	39.12	1555	66
s. Bright Lad's Regulus 219883 D. Hardwick's Sundew 409607							
*†Hardwick's Elsie 409600	A	164	June	981	47.59	5828	272
*†Hardwick's Fanny 415584	A	30	June	1001	51.77		
s. Mixter Hardwick 107510 A. R. D. Paoli Frances 238236							
*Helen's Royal Belle 415588	A	365	June	535	33.60	9793	533

Green, Clyde Z., Walkersville, Md. ARHT

Broadview's Mermaid 471316	E	351	May	819	33.18	6815	354
*Daisy's Actor Beauty 444180	B	290	June	589	26.07	7861	345
Flossie Gerda of Lone Pine 540888	G	291	June	738	38.78	7564	370
General's Madge of Lone Pine 492537	E	319	June	512	26.87	6095	355
Patsy Bell of Lone Pine 505886	F	293	May	412	22.05	6381	317
Queen Ann of Lone Pine 540887	G	277	June	684	41.44	6005	365
†Reveller's Lucinda of Lone Pine 589762	G	110	June	784	28.24	2920	111
†Reveller's Rose of Lone Pine 589760	G	110	June	729	33.90	2670	121

Greene, F. L., Nipporsink Farm, Hancock, Wis. ARHT

†Doree of Foxsin Divide 563352	G	147	July	567	30.90	2991	147
*†Goldmary Lou 434849	B	286	July	583	30.82	7350	381
†Nipporsink Alis 545843	G	225	July	606	32.33	5096	246
†Nipporsink Blonde 545845	G	222	July	547	31.58	5507	250
*†Nipporsink Eudora 469476	C	209	July	812	53.33	6663	375
†Nipporsink Fleur de Lis 548228	G	233	July	660	33.93	5889	281
†Nipporsink Justina 545844	G	212	July	643	36.61	5396	249
*†Nipporsink Lotus Bud 469478	C	212	July	910	54.01	7963	395
*†Nipporsink Rose Lilly 514613	E	191	July	961	42.38	6320	291
*†Rosemary Lou 434848	A	122	July	1069	55.63	4339	227

Greyholme Farms, Incorporated, East Greenwich, R. I.

*Greyholme's Choice Daisy 384394	A	357	July	464	29.37	12579	650
Greyholme's Noble Marie 466918	C	240	July	891	45.38	8210	361
Greyholme's Noble Mermaid 505696	E	208	July	926	46.61	8069	365
*Greyholme's Noble Stella 402593	A	295	July	939	43.30	12119	511
*Greyholme's Slogan's Lois 437188	C	327	July	723	42.02	10988	541
Greyholme's Slogan's Ruby 470517	C	233	July	858	49.51	7983	421
Greyholme's Slogan's Venus 505700	E	187	July	837	37.18	6006	264
Greyholme Valiant Blanche 552636	G	131	July	970	34.93	4281	158
Greyholme Valiant Favor 549937	G	156	July	1013	50.95	5502	253
Greyholme Valiant Myrtle 544642	G	139	July	1015	45.49	4722	218
Greyholme Valiant Pauline 559610	G	78	July	923	36.76	2498	103
s. Valor's He'll Do 206532 A. R. D. Greyholme's Golden Sanari 320038							
Windy Meadows' Queen 416904	A	114	July	1337	53.64	5166	213

Grinnell, Lawrence, Birchfield Farm, South Dartmouth, Mass.

Birchfield Annella 523156	G	365	May	289	14.74	12936	617
Birchfield Annuity 541340	G	52	May	1200	46.71	2027	78
s. Langwater Meadow King 205129 A. R. D. Birchfield Annon 399825							
Birchfield Lassera 526430	G	274	June	864	48.06	8285	453
Birchfield Marianna 445821	B	233	June	1000	59.43	8468	472
Birchfield Maureen 413585	A	285	June	880	52.90	1886	580
Birchfield Missy 466559	C	117	June	1258	56.38	4935	218
Birchfield Monome 523161	G	324	June	866	55.08	9603	566
*Birchfield Rosebella 399828	A	365	June	278	12.89	16724	763
†Birchfield Rosejoy 445822	B	104	June	1200	59.55	4401	219
Birchfield Rosemor 505567	E	188	June	933	50.13	6219	328

Gutman, M. C., New Hope, Pa.

Valleywood Horatia 568330	D	148	July	730	35.34	4944	228

Hagan, John, Corona, N. Y.

Douglaston Duchess Clis 501712	E	140	June	1157	56.38	6101	289
*Gayhead's Mercy 519441	B	119	June	1337	62.32	5889	267
Lord's Honey of Clover Hill 553469	G	134	June	1096	53.27	5399	250

Lord's Pearl of Clover Hill 553471	G	88	June	1149	48.29	3622	160
*Wychmere Starlight Butterfat 407347	A	98	June	1432	71.61	5207	250

Hammond, James, Gayoso Farms, Horn Lake, Miss. ARHT

*Cherub's King's Girl 416215	A	115	July	958	51.26	3812	185
*Cordelia of Douglas Manor 429025	A	142	June	1015	45.10	5226	226
Gayoso Imolla 560784	G	363	July	753	44.39	10276	545
*Gayoso King's Lady 387466	A	142	June	1150	53.63	5633	269
*Gayoso Lady Molly 374197	A	93	July	1261	53.12	4074	173
Gayoso Maizie 489051	A	181	July	815	34.97	6172	269
*Gayoso Peggy Marjorie 497007	A	126	July	1098	50.98	4948	222
Gayoso Queen Fay 526159	D	77	July	1054	45.96	2930	127
Gayoso Rosa 632388	F	96	July	1160	45.27	4000	161
Gayoso Rowena's Betsy 630966	G	93	July	1006	45.48	3103	142
*Gayoso Southern Coral 482240	B	51	June	1186	55.89	2003	94
*Vernon's Miss Dixie Bell 440991	A	171	June	820	40.21	5650	301
*Wildwood Clarabelle 452538	A	119	July	1125	52.80	4940	230

Hanson, H. C., Clover Glen Guernsey Farm, Barnum, Minn. ARHT

Alberta of Clover Glen 314258	A	172	July	1022	71.87	6662	386
Amelia of Clover Glen 529645	C	323	July	127	9.49	4914	298
Amelia's Cowan of Clover Glen 616295	G	171	July	508	30.89	3624	220
Bess Rose of Clover Glen 616296	G	164	July	713	44.59	4489	251
Bess's Beauty of Clover Glen 616293	F	191	July	716	51.32	5702	348
Butterbred of Clover Glen 603374	G	327	July	380	26.75	7299	427
Cherry's Daisy of Clover Glen 322038	A	270	July	688	42.67	8857	508
Cherry's Rhea of Clover Glen 501761	A	237	July	684	38.35	7132	382
Cherry's Rose of Clover Glen 365844	A	312	July	337	19.42	8605	506
†Faith of Clover Glen 425316	A	75	July	1090	53.96	2779	147
Fan's Starlight of Clover Glen 610434	F	261	July	409	25.20	4987	271
Lady Silvia of Clover Glen 498129	A	244	July	361	19.01	5538	305
Maiden of Clover Glen 285632	A	295	July	635	35.09	9545	527
Maiden's Pride of Clover Glen 568845	E	249	July	507	31.97	6519	379
Maude of Clover Glen 370682	A	303	July	683	39.56	10139	566
Melba of Clover Glen 509293	B	303	July	558	28.48	9390	465
Primrose Bess of Clover Glen 603375	G	333	July	338	20.96	7897	437
Primrose Cowan of Clover Glen 616292	E	152	July	745	52.19	3892	257
†Rosetta of Clover Glen 632768	G	102	July	627	39.51	2225	126
Rosie of Clover Glen 454338	A	327	July	341	20.51	8372	466
Roxy of Clover Glen 2d 522569	D	355	June	92	5.31	10544	503
Starlight's Comet of Clover Glen 616294	F	178	July	749	40.48	5777	310

Harrington, J. J., Interlochen Woods Farm, Hazelhurst, Wis. ARHT

†Celia's Moonbeam of Interlochen 603606	G	233	July	563	34.96	4884	275
†Interlochen Iris 603609	G	279	July	282	15.23	4715	217
†Interlochen Rosebud's Erma 604866	G	244	July	448	23.30	4235	217
†Interlochen Snow Queen 607745	G	117	July	507	24.89	2123	90

Harter, Bert, Harbert Farm, Doylestown, Pa. ARHT

Blanch of Lu-Jor Farm 479094	A	241	July	925	48.33	8917	421
s. Five Points Abe 181897	D. Gipsy's Poinsetta 310837						
†Guerndot Betty 302534	A	305	July	381	18.70	9443	477
†Harbert's Fern 584229	E	192	July	943	46.32	6719	337
†Harbert's Kochia 605901	F	279	July	572	35.79	5849	358
†Hope of Bair's Den 527836	C	201	July	682	33.01	5977	298
†King's Harriett of Belmont 529035	G	250	July	487	26.66	6439	344
†Marl Lawn Broadcaster 508788	D	181	July	804	39.27	5591	281

Haskell, H. G., Hill Girt Farm, Chadds Ford, Pa.

*Betsey of Gwynllan Farm 428750	A	365	July	46	2.41	11869	584
Brandywine Truda 536555	F	330	July	758	45.86	10652	583
Dilwyne Ruth 405628	A	160	July	719	38.12	4407	220
Golden Rose Girl of Hill Girt 399391	A	148	July	1151	51.83	6374	283
Hill Girt Annette 478603	C	335	July	559	29.67	7678	439
Hill Girt Carrie Belle 576931	G	128	July	864	46.68	3635	182
Hill Girt Gayety 523851	E	274	July	699	33.76	8062	400
Hill Girt Gracious 478601	C	244	July	767	39.67	7375	363
Hill Girt Nora May 536558	G	365	July	632	37.95	11180	586
Hill Girt Royal Girl 505635	D	160	July	814	49.82	4537	279
Hill Girt Topaz 576930	G	203	July	1254	58.60	8170	364
Merry Top Wynora of Hill Girt 552717	G	244	July	957	51.69	8602	430
Nora Jeanette of Hill Girt 505644	F	305	July	972	52.30	11244	554
Nora Top Violet of Hill Girt 536562	G	314	July	826	45.47	9620	474
*Nora Ultra Golda of Hill Girt 450992	B	266	July	865	48.64	11350	538
Norette of Hill Girt 552715	G	247	July	901	47.89	8023	386
Royal Ann of Hill Girt 552710	G	347	July	650	36.87	8510	452
Royal Gold Bell of Hill Girt 552714	G	237	July	691	35.61	7250	354
Royal Top Dora of Hill Girt 552713	G	330	July	676	33.34	8921	456
Top Golda of Hill Girt 536561	G	267	July	1125	52.10	10266	482

Hast, A. W. & Sons, Cedar Grove Farms, Berlin Heights, Ohio.

†Racheline of Cedar Grove 565467	G	33	June	891	44.60	974	48
s. Franchester Victor 160629	D. Lena of Cear Grove 411241						

Hastings, J. T., Green Meadows Stock Farm, Kirkwood, Pa. ARHT

Fancier's Bessie 500808	E	365	June	339	20.37	9118	480
†Fancier's Cristabel 500807	D	305	June	77	3.90	6756	320
†Green Meadows Arlene Fanny 534239	G	206	June	525	23.37	4028	205
*†Green Meadows Buttercup Nellie 442065	B	199	June	544	30.75	4773	261
†Green Meadows Golden Gertrude 534241	G	190	June	541	25.20	4362	197
*†Green Meadows Golden Rose 432647	A	254	June	22	1.57	9252	503
†Green Meadows Queen Daisy 534860	G	228	June	831	39.49	6973	337
*Green Meadows Queen Ruth 425997	A	225	June	862	38.28	8576	420
*Green Meadows Tillie May 187703	A	365	June	411	23.28	11004	558
*†Green Meadows Wynora 425991	A	305	May	751	36.38	10027	411
Silver Star's Beauty 495889	A	191	June	826	36.77	6946	340

Hawkins, L. A., The Silver-Forest Fruit & Stock Farms, Silver Creek, N. Y.

Silver-Forest Barbara 612732	G	208	June	1022	48.88	7682	361
*Silver-Forest Lila 556421	D	282	June	1265	58.85	13391	662
*Silver-Forest Louise 559315	D	326	June	541	30.77	9893	513

Hayden, Rosaline B., Kitchener Farm, Billerica, Mass.

Alfalfa Farm Pollyanna 471655	C	82	June	1103	53.52	3111	158
s. Douglaston Prince Royal 214096	D. Argilla Lute 337674						
*Alpha's Judy of Kitchener 372163	A	365	May	168	11.02	11144	587
Argilla Flovelly 509016	E	237	June	1004	47.09	8006	392
Carol of Kitchener 427072	B	349	June	733	41.83	10291	565
*Fairy of Kitchener 402463	A	344	June	773	47.27	10558	522
*Faith's Fancy of Kitchener 370295	A	326	June	729	35.32	10438	499
*Gem of Kitchener 431887	A	127	June	1314	69.28	5872	287
Iris of Cutter Farm 495692	B	148	June	1250	53.28	6526	287
Kitchener Alicia 621561	F	134	June	989	48.16	4637	234
Kitchener Clarice 608369	F	274	June	835	48.10	8060	443
Kitchener Faithful 609744	F	225	June	994	51.23	7897	386
Kitchener Rhoda 621562	F	120	June	972	52.99	3825	205
*O'Hara's Farm Princess 419837	A	203	June	1276	69.55	10319	533
*Rex's Heather 2d 429605	A	82	June	1167	60.47	3468	170
s. Carpatha's Rex 204831 A. R.	D. Rex's Heather 367995						
Vesta of Kitchener 427071	C	365	June	252	13.84	10501	554

Hayes, S. W., Meadow Lodge Farms, Oklahoma City, Okla.

*Beechford's Honoria Lady 2d 364699	A	150	July	1599	68.94	9652	409
*Cooper's Royal Starlight 388232	A	333	July	1195	45.31	13780	532
Douglaston King's Cybele 501710	E	317	July	753	36.02	9574	470
*Maple Lane College Queen 402897	A	365	July	379	19.26	11438	564
*Meadow Lodge Arline 435968	A	86	July	1248	53.70	3541	159
Meadow Lodge Cheerful 516845	F	250	July	734	28.78	6292	293
Meadow Lodge Fancy 518756	F	220	July	668	34.97	5586	279
Meadow Lodge Melba 526258	G	257	July	570	35.24	6159	325
Meadow Lodge Mirth 515617	F	250	July	844	43.25	7716	377
Meadow Lodge Queen 455676	C	238	July	912	45.83	7856	398
Meadow Lodge Rex's Best Girl 471265	E	365	July	656	30.20	10349	450
Meadow Lodge Rex's Cecelia 534203	G	209	July	693	31.28	5518	242
Meadow Lodge Rex's Delight 510764	G	358	July	933	41.74	11213	482
Meadow Lodge Rex's Helen 534201	G	176	July	958	45.03	5862	267
Meadow Lodge Rex's Morning Star 522623	G	290	July	829	35.25	8891	386
Meadow Lodge Rex's Nancy 534202	G	208	July	731	34.14	5314	243
Meadow Lodge Rex's Rosina 534200	G	220	July	972	47.24	7371	373
Meadow Lodge Rex's Sue 475161	D	263	July	573	29.67	6270	305
Meadow Lodge Rex's Susan 537973	G	220	July	881	37.29	6901	294
*Meadow Lodge Rex's Terry 481125	D	185	July	1295	61.55	9631	405
Meadow Lodge Rex's Trilby 515614	G	358	July	881	43.53	11542	528
Meadow Lodge Rex's Yvonne 526259	F	130	July	936	38.48	4245	173
Meadow Lodge Rosabelle 542235	G	137	July	850	42.53	3985	173
*Merry Bell of Hill Girt Farm 2d 411357	A	92	July	1191	55.86	3640	176
*Moonlight's Gentian 507023	D	67	July	1457	53.03	3270	129
s. Langwater Moonlight 160256 A. R.	D. Langwater Gentian 457750						

Heberding, Florence L., Indian Creek Farm, Canfield, Ohio.

Edinham's Twilight 527506	F	216	July	673	32.40	6241	264

Hendee, George M., Hilltop Farm, Suffield, Conn.

Butterfat Noble Favorite 503008	E	250	July	1083	57.33	9891	524
Butterfat Noble Rilma 536929	G	182	July	1068	49.38	7578	341
Clara's Butterfat Favorite 478302	D	315	July	900	46.64	10886	551
Heartsease Butterfat Alma 536926	G	305	July	837	37.33	9181	421
Heartsease Butterfat Wilma 536930	G	153	July	1087	55.69	5869	288
Hilltop Butterfat Ellen 450470	B	288	July	1211	65.18	12165	632
Hilltop Butterfat Hilma 536927	G	213	July	1018	52.15	7901	393
*Hilltop Butterfat Jane 387058	A	319	July	1269	54.07	14703	679
Hilltop Butterfat Maisie 530001	G	356	July	723	34.16	10278	481

Herrick, Robert F., Jr., Highfields Farm, Kensington, N. H. ARHT

Highfields Goddess 550095	G	237	July	633	36.21	5150	279
Highfields Lassie 547819	G	62	July	797	39.17	1646	80
Highfields Little Dorrit 547818	F	60	July	812	40.22	1583	77
s. Argilla Highfield's Playboy 233140	D. Argilla Doret 398041						
Highfields Snowdrop 519211	F	365	July	210	11.50	13482	609
*Phyllis of Ross Farm 373826	A	209	July	1357	60.12	10016	465
Tempe's Knob Hollyhock 568224	G	365	June	114	8.28	5875	335

Hill, George Watts, Quail Roost Farms, Rougemont, N. C. ARHT

*Appin's Iris 514207	D	351	July	464	24.18	9925	539
Butler Island Foremost Sept. Morn 538801	G	274	July	823	37.31	8447	356
Butler Island Maxim Ann 534706	G	182	July	998	37.95	6622	262
Butler Island Maxim Blitz 545313	G	186	July	707	35.51	4801	223
Fairlawn Cassandia 553152	G	88	July	1319	55.42	3805	170
*Fannie of Goodvue 376030	A	118	July	1400	53.21	5296	260
*Farmhill R. Charity 492562	D	51	July	1251	49.18	1990	82
s. Green Meadow Royal 208942 A. R.	D. Foxburg's Neater's Faith 323050						
*Gerar Carla 2d 472340	A	80	July	1282	45.92	3622	135

Jethro's Eno Bettie 550725	G	277	July	717	32.62	7587	340
Jethro's Eno Polly 550726	G	302	July	625	37.04	7086	385
Lonicera Maxim Mary 624721	G	98	July	767	38.13	2488	113
Quail Roost Bright Maid 590650	F	357	July	1022	48.57	13149	633
Quail Roost Dibby 605520	F	235	July	958	45.90	8160	405
Quail Roost Eminent Daisy 605524	G	283	July	820	35.94	7577	364
*Quail Roost Fawn 408685	A	267	July	1264	55.28	12461	571
Quail Roost Folly 593149	G	332	July	695	38.72	7825	425
*Quail Roost Maxim's Annette 548860	C	279	July	966	46.96	10340	475
Quail Roost Maxim's Beth 559558	D	51	July	1448	57.20	2291	100
*Quail Roost Maxim's Christine 374884	A	314	July	923	46.99	13216	670
*Quail Roost Maxim's Donna 542787	E	365	July	285	16.47	12057	654
*Quail Roost Maxim's Jessie 408683	A	46	July	1718	79.05	2453	110
s. High Point Prince Maxim 104016 A. R.				D. Quail Roost Jessie 282578			
Quail Roost Maxim's May 593148	G	286	July	736	39.42	6978	377
*Quail Roost Maxim's Princess 519711	B	347	July	696	39.64	10406	509
Quail Roost May Ann 614677	G	201	July	849	37.99	6369	273
Quail Roost Patient Bunny 614678	G	98	July	1061	41.82	3506	129
Quail Roost Patient Chene 614679	G	166	July	836	42.89	4804	249
Quail Roost Patient Fern 593152	G	90	July	1089	48.38	3314	146
Quail Roost Patient Francine 599466	G	180	July	778	43.65	5006	268
Quail Roost Patient Tiny 593147	G	303	July	692	39.84	8348	447
*Quail Roost Princess Carol 519716	C	233	July	899	52.46	8346	483
Quail Roost Queen Hope 605522	G	229	July	864	46.06	7135	373
Quail Roost Queen Rose 605521	G	248	July	697	37.05	6261	320
Quail Roost Tranquil 605523	G	278	July	922	46.01	8842	439
*Quail Roost Valor's Bess 534359	B	58	July	1759	69.68	3183	129
s. Valor's Foremost 201831 A. R.				D. Quail Roost Bessie 432557			
*Quail Roost Valor's Clara 408689	A	365	July	203	11.94	11740	648
Quail Roost Viking's Janice 555213	C	122	July	995	47.49	4321	214
Rivelon Royal Annie May 404368	A	148	July	1312	62.07	6810	323
*Rivelon Royal Mabel 524866	B	105	July	1125	56.39	4587	229
Rivelon Valiant Agnes 542534	A	39	July	1478	55.72	1776	66
s. Hardwick's Beau 202059 A. R.				D. Rivelon Royal Angie 378218			
Wakefield Dot 525554	F	274	July	932	42.59	9011	445
Wakefield Helen Ann 518445	E	209	July	818	42.83	6119	333

Hill, J. S., Croasdaile Farms, Durham, N. C. ARHT

*Croas Daile's Evelyn 481788	C	151	June	877	40.37	4458	212
s. Quail Roost Cavalier 168109				D. Valor's Flower of Croas Daile 408437			
*Croas Daile's Little Nell 448869	C	291	June	840	44.05	7760	415
Croasdaile's Majesty's Francine 563702	G	47	June	995	40.22	1561	63
s. Quail Roost Maxim's Majesty 201459				D. Croas Daile's Frances 481789			
Croasdaile's Valor's Beverly 608389	G	249	June	710	31.91	5779	272
Croasdaile's Valor's Gladys 608388	G	139	June	786	36.97	3762	178
*Crow's Dale Dancing Feet 380174	A	226	June	989	46.60	7823	356
*Lahlia of Croas Daile 408435	A	173	June	1145	57.62	6271	328
*Wern's Lady Belmont 330729	A	104	June	1542	58.75	5283	204

Hill, J. S., Hillandale Dairy Farms, Durham, N. C. ARHT

Coker Maxim Maid 523687	G	291	June	643	30.61	7004	346
Croasdaile's Valor's Actress 552184	G	250	June	508	28.37	4761	265
Flower Girl of Clover Farm 332057	A	250	June	1023	56.06	9222	483
Genevieve of Clover Farm 501768	E	304	June	543	30.85	7149	366
Hummingbird of Clover Farm 466498	A	150	June	809	45.26	4452	222
Katydid of Clover Farm 501766	E	248	June	641	36.49	5155	294
Kitty of Clover Farm 466495	A	213	June	863	46.56	7397	372
Mary Bell of Clover Farm 466505	B	65	June	1349	68.82	2992	151
Quail Roost Brilliance 614680	G	74	June	735	36.83	1864	94
*Riegeldale King's Destiny 482722	C	45	June	1497	68.42	2238	102
s. Gayoso Renown 209202 A. R.				D. Appin's Flossie 439304			
Vivian of Clover Farm 501765	D	30	June	1286	58.26		
s. Klondike Kohinoor 227293				D. Champion's Rouge of Clover Farm 160570			
Wakefield Faith 538911	G	222	June	757	42.10	5427	284
Wakefield Naomi 538908	G	243	June	903	46.70	7108	357

Hill, J. S., Wakefield Farm, Wake Forest, N. C. ARHT

Forest Hill Margaret Hannibal 391637	A	166	June	1610	64.42	8073	345
Gracious Anna Beauty 314510	A	91	June	814	36.63	2485	116
Hopeworth Rose 343932	A	243	June	1172	46.08	9858	426
Hopeworth Ultra Bell 262402	A	278	June	800	32.00	9263	351
Myrtle of Croas Daile 408439	A	365	June	527	27.11	8625	424
Opal of Croas Daile 428593	B	365	June	646	24.75	13515	559
*Quail Roost Clara 299954	A	143	June	1126	55.18	5804	266
Wakefield Beauty 439837	B	223	June	937	42.54	7338	370
Wakefield Bell Rose 518446	F	282	June	793	41.32	8748	424
Wakefield Cherry 532046	G	272	June	641	30.90	5583	273
Wakefield Gift 509504	E	250	June	453	25.32	5092	265
Wakefield Golden Inez 548734	G	268	June	763	40.17	6885	360
Wakefield Goldenrod 424275	A	237	June	1133	52.68	9560	442
Wakefield Hope 555126	G	126	June	968	41.34	3469	150
Wakefield Promise 531109	F	141	June	1180	57.47	5558	270
Wakefield Ruthie 538910	G	257	June	518	29.04	5073	276

Hinds, C. J., Est., Hindsdale Farms, Springfield Center, N. Y.

Star's Hindsdale Aggie 520933	F	350	July	816	41.25	10323	573
†Star's Hindsdale Deanie 486142	E	305	July	54	3.14	8084	412

Hobler, Atherton W., Woodacres, Stamford, Conn. ARHT

*Crusader's Marguerite 434305	B	365	July	709	42.97	14351	813
Kitchener Royal First Lady 615983	F	166	July	1225	59.20	6770	316
Kitchener Royal Virtue 546170	G	159	July	1044	54.08	5334	274
Kitchener Vanity Fair 615982	F	213	July	1200	59.07	8717	395
Kitchener Vieni 589897	F	265	July	924	47.15	8790	434
Valor's Queen Mab of Oldacres 529857	G	365	July	360	21.79	11566	574

*Venus of Kitchener 427073	A	45	July	1833	84.71	2519	116
s. Argilla Lord Henry 202281 A. R.				D. Vivian of Kitchener 325970			
Wethersfield Lila 578555	E	243	July	1200	63.36	9483	483
Wethersfield Rebecca 566092	E	218	Mar	623	37.37	6313	312
Wethersfield Verona 482053	A	288	July	948	57.74	10470	568
*Wethersfield Vianna 553740	B	33	May	1265	61.23	1342	64
s. Wolfpen Vulcan 205870				D. Wethersfield Minerva 423733			
*Wethersfield Victorine 506062	A	181	July	1126	70.17	7283	441
Wethersfield Villosa 587561	F	209	Mar	752	42.43	5438	273
Woodlands Patience 461150	B	78	July	1084	54.63	2707	139
s. Green Meadow Anchor 208206				D. Woodlands Sister 268924			
Woodlands Plum 461151	C	122	July	1225	58.70	5540	242
Woodlands Questa 500363	D	122	July	1195	48.66	5381	202

Holden, R. L., West Lafayette, Ind. ARHT

†Dicta Jubilee's Lottie 620242	G	180	July	737	37.59	4622	232
†Dicta Jubilee's Lucretia 607240	G	296	July	371	22.10	7633	367
*†Foremost Cherry Bloom 378856	A	196	July	893	40.99	6948	323
*†Giermead Corine 440811	A	257	July	650	33.82	7565	345
*Giermead Flora 440815	A	360	July	501	24.81	8248	377
*†Giermead Grace 440818	A	300	July	416	16.63	7088	292
*†Giermead Lottie 440813	A	275	July	528	30.62	6587	355
*†Lucky Laddie's Nora 547978	D	171	July	645	34.51	3955	329
*†Moulder Evaline 368056	A	204	July	894	47.86	6904	377
*†Suez's Ethel 547977	D	234	July	467	25.13	4949	249

Hollenbeck, J. C., The Oronoko Farm, Berrien Springs, Mich. ARHT

*Irene of Oronoko 458724	B	194	June	998	52.11	7798	396
*Jennie of Oronoko 509629	D	68	June	1175	62.19	2635	130
s. Homer of Oronoko 226196				D. Huldena of Oronoko 444333			
Lassie of Oronoko 555307	G	122	June	812	35.59	3472	148
Loraine of Oronoko 555303	G	130	June	836	38.29	4135	172
s. Homer of Oronoko 226196				D. Ila of Oronoko 456353			

Hollerith, L. B., & Daughters, Mrs., Mobjack Farm, Mathews, Va.

Mobjack Abelia 611441	F	199	June	1108	52.00	7835	370
Mobjack Arbutus 3d 544548	E	212	June	961	50.77	7860	390
Mobjack Aster 562871	E	344	June	818	42.23	11373	569
Mobjack Clover 2d 545639	C	97	June	1159	50.55	3860	173
s. Dimple's Dixie of Mobjack 183245 A. R.				D. Mobjack Clover 454856			
Mobjack Laurel 608181	F	257	June	1291	68.29	9664	519
Mobjack Rhoda Dimple 2d 568662	E	210	June	1062	51.19	8160	411
Mobjack Sweet Clover 608182	F	254	June	1150	62.57	9415	523

Hollis, John W., Tuscarora Farms, Hornell, N. Y.

*Gele's Dolly Blossom 218081	A	316	July	908	48.40	11375	531
Vera's Gele Girl 218569	A	312	July	728	42.34	8851	471

Holman, Rufus C., Pasture Bars Farm, Molalla, Oregon. ARHT

*†Ann's Grace of Few Acres 498444	A	79	July	1000	55.02	2540	130
s. King's Rival of Green Acres 168468				D. King's Ann of Few Acres 344161			
*†Athlone's Burita of Few Acres 512168	E	120	July	469	27.59	2857	163
*†Deer Creek Lilly 2d 444888	A	47	July	1048	41.94	1561	62
s. Perfection of Thousand Springs 201282				D. Deer Creek Lilly 345262			
Diana Florence of Waldo Hills 319027	A	153	July	718	29.09	5086	205
*†Lebda of Chicona 481607	C	148	July	760	38.93	4659	214
*†Mollie of Few Acres 498442	A	187	July	873	41.49	7132	332
*†Oregon Princess Gertrude 444855	A	32	July	1208	56.93	1242	58
s. Waldo Hills Dauntless 178516				D. Oregon Royal Clarissa 270246			
*†Oresan Edith 477220	C	53	July	883	45.85	1508	75
s. Waldo Hills Dauntless 178516				D. Oregon Wayside Alta 340014			
†Pasture Bars Eleanor 605182	G	68	July	623	27.56	1463	63
s. Christopher of Fir Lane 224669				D. Ann's Grace of Few Acres 498444			
*†Pasture Bars Ida 487811	D	188	July	560	30.08	5012	255
†Pasture Bars Minnie 605181	G	269	July	555	32.91	6328	327

Homestead Dairy Farm, Incorporated, Salisbury, Md. ARHT

Bell Buoy's Chorine 519066	G	319	June	32	1.94	6859	350
Bell Buoy's Mona 525889	G	285	June	449	28.96	5205	287
Brynely La-France 367917	A	152	May	545	31.23	2890	149
Eva of Brentwood 312103	A	264	June	450	24.08	6070	324
Everdale's Belle 361051	A	325	June	406	20.99	5303	275
Fashion's Reta 530561	G	359	June	178	11.32	7006	364
Foremost Colormaker's Dora 532640	G	351	June	193	8.09	5444	250
Foremost Colormaker's Snowdrop 525886	F	286	June	515	27.89	5934	317
Homestead Ambassador's Marion 466345	C	115	June	1073	49.18	5307	227
Homestead Bell Buoy's Katie 540749	G	131	June	821	43.85	4052	199
Homestead Foremost Emily 453925	C	365	May	327	20.54	6235	335
Homestead Foremost's Anglea 441314	C	365	June	90	6.75	9014	500
Homestead Reveller's Lelah 453927	B	163	June	859	41.49	6313	282
Homestead Reveller's Viola 441324	C	365	June	323	17.60	8172	428
Homestead Select's Bessie 382139	A	360	June	103	6.98	7826	378
Homestead Select's Delight 519064	G	365	May	463	25.65	7645	367
Homestead Select's Sheba 370891	A	365	June	105	5.65	7035	342
Homestead Senator's Chorine 374936	A	349	June	341	19.96	7399	398
Homestead Sultana 415478	A	356	May	252	14.70	6236	309

Horneman, H. C., "Kenfleur," Danville, Ill. ARHT

*Alert Leader of Ridglydale 531962	E	280	July	734	38.65	9636	508
Kenfleur's Alert Rose 555780	G	225	July	859	38.69	7309	324
Kenfleur's Berna 601842	F	326	July	700	38.96	9375	496
Kenfleur's Countess B. 562749	B	75	July	1105	45.44	2608	112
s. Kenfleur's Bismarck Crescent 201568				D. Kenfleur's Lucky Countess 454531			
Kenfleur's Dicta Betty 599242	F	362	July	774	37.64	11375	534
Kenfleur's Dicta Fern 601843	G	326	July	457	27.17	8164	423
Kenfleur's Dicta Polly 555781	G	190	July	842	40.00	5772	277
Kenfleur's Emily d'Or 604819	F	318	July	691	36.51	7818	406
Kenfleur's Marcelie Q. 575324	D	165	July	1118	56.03	6765	332

Ridglydale's Challenger Nora 587201 G 127 July 1061 51.67 5134 241
*Ridglydale's Nancy Alert 466597 A 115 July 1457 67.60 5843 252
Ridglydale's Sana Alert 557680 G 269 July 649 39.63 7080 410
Sunnymede Prince's Venus 509519 E 280 July 558 26.82 6682 308

Horneman, Kenneth H., Kenfleur Army Ford Farm, Cayuga, Ind.

Kenfleur's Actor's Crescent 543480 G 106 July 834 42.30 3174 159
S. Kenfleur's Ideal Actor King 216698 D. Kenfleur's Miss Crescent 275578

Horton, Arthur, Pradera Farm, Valparaiso, Ind.

†Meadowlane Noble's Elta 517080 E 182 July 720 36.77 5607 270

Hougas, Vernon, Hill View Farm, Seneca, Ill. ARHT

*Circle A. Viette 466960 C 164 July 849 44.66 5269 282
†Gayoso Avia 560783 F 237 July 945 42.43 7543 360
Hill View Ester's Rolanda 603770 G 305 July 689 38.17 7555 403
Hill View Queen Q. 623183 G 141 July 769 39.85 3593 180
*Kenfleur's Dicta Darlene 477420 A 170 July 1078 52.74 6559 357
*St. Albans Actor's Valentine 458126 B 36 July 1314 66.89 1477 75
S. Wildwood Actor's August 197446 A. R. D. Cruiser's Josie of The Pines 305735

Howell, J. W., Fox-deceived Farm, Hagerstown, Md. ARHT

†Beauty of Fox-deceived 259504 A 305 June 225 11.78 7193 298
Beauty of Spring Woods 308949 A 325 July 418 25.76 6886 368
*†Fox-deceived Charity 513679 E 190 July 902 41.68 6524 302
Fox-deceived Charter's Janette 534589 G 365 May 202 11.39 9981 471
†Fox-deceived Charter's Marie 534590 G 305 June 686 37.67 8805 423
†Fox-deceived Charter's Patience 534587 E 28 July 939 39.56
S. Fox-deceived Charter 224851 D. Fox-deceived Fanny 440470
†Fox-deceived Conclave's Honoria 552375 G 106 July 841 38.39 2954 138
S. Lockshore Conclave 183197 A. R. D. Fox-deceived Honoria 440462
*†Fox-deceived Diana's Pride 489075 C 73 July 1050 54.51 2497 131
S. Fox-deceived Charter 224851 D. Fox-deceived Diana 440459
†Fox-deceived Evelyn 489070 A 277 July 552 24.97 6555 299
Fox-deceived Faith 404697 A 318 July 670 29.90 9915 438
*†Fox-deceived Itasca's Opal 489073 C 93 July 1314 61.23 4234 194
S. Fox-deceived Laddie 212412 D. Itasca's Beauty of Fox-deceived 228950
†Fox-deceived Lilly 440477 C 296 July 80 5.54 5301 259
†Fox-deceived Major's Flossie 534592 G 305 July 380 22.94 5585 283
†Fox-deceived Marie 456924 C 305 July 306 18.02 9325 488
*†Fox-deceived Mistress Mary 537763 D 59 July 1088 43.44 2192 83
S. Moughon Masterpiece 180695 D. Mary Bell of Fox-deceived 271002
*†Fox-deceived Rosetta 489071 C 31 July 1032 51.95
S. Fox-deceived Charter 224851 D. Fox-deceived Etta 397361
†Fox-deceived Ruby Honoria 534593 G 262 July 454 20.11 5705 233
†Fox-deceived Slogan's Fancy 552225 G 88 July 852 35.29 2569 103
S. Fox-deceived Charter's Slogan 237256 D. Fox-deceived Fanny 440470
*†Fox-deceived Violet 440472 A 169 July 885 48.26 5657 302
Patient Sally of Fox-deceived 2d 489072 E 365 June 582 33.65 10310 533
Princess Rose Bud of Blue Ridge 489867 B 292 July 831 33.75 9132 361
*†Spring Woods Lindy Lou 459032 C 224 July 896 49.58 7722 391

Howland, Weston, Howland Farm, Brattleboro, Vt.

Banner's Faithful 363816 A 266 July 933 39.39 12885 581
*Barber Farm Goldie 268882 A 355 July 786 35.37 13351 604
*Duke's Maryette 402311 A 227 July 914 53.60 8724 507
*Governor's Caroline 477268 B 112 July 1329 53.18 5659 251
Hester of Bliss Hill 559774 B 78 July 1389 61.02 3682 160
Howland Admiral's Balsam 535533 F 335 July 649 25.26 10144 436
Howland Gallant Blackthorn 535537 G 301 July 749 32.67 9635 417
Howland Governor's Acanthus 545269 D 100 July 929 45.38 4089 199
Howland Governor's Ailanthus 545273 F 301 July 946 47.62 10659 480
Howland Governor's Alder 535532 F 365 July 709 30.29 12936 616
Howland Governor's Apple 545272 E 227 July 1237 50.13 10504 409
*Tri-Gables Lady May 454205 A 136 July 1070 55.87 6446 287

Hulit, Dwight C., Morningdew Guernsey Dairy, Hillsboro, Oregon. ARHT

*†Tualatin Dainty's Dutchess 421963 A 109 July 928 43.18 3663 195
*Tualatin Elnore 333987 A 288 July 695 37.56 10638 515

Hulit, Fay A., Morningdew Guernsey Dairy, Hillsboro, Oregon. ARHT

*†Tualatin Lena 419464 A 89 July 941 38.32 3064 127
S. Governess' Brilliant of Scogans 130429 A. R. D. Tualatin Valentine Leda 199935
*†Tualatin Myrl 333964 A 92 July 970 44.53 3218 161
S. Governess' Brilliant of Scogans 130429 A. R. D. Beauty's Belle's Tualatin Lass 198224
†Tualatin Myrlene 564574 G 82 July 822 34.53 2290 94
S. Beechwood Zero King 101528 A. R. D. Tualatin Myrl 333964
†Tualatin Prospect 500349 E 75 July 993 42.23 2611 114
S. Beechwood Zero King 101528 A. R. D. Tualatin Delormis 421964

Hulit, Sam & Sons, Morningdew Guernsey Dairy, Hillsboro, Oregon. ARHT

†Beauty's Pride of Tualatin 446112 A 59 July 936 35.13 1913 69
S. Rancho Royalist 171445 D. Beauty Pride of Deer Creek 161398
†Chehalem Lassie of Sherwood 383664 A 68 July 983 43.28 2039 100
S. Noble Lad of Buell 146399 D. Fannie Flossie of Sherwood 319121

†Jennie's Beauty of Orenco 247929 A 125 July 873 40.18 4177 206
†Tualatin Chiefawn 546707 G 136 July 864 32.07 4067 158
†Tualatin Honabelle 564573 G 75 July 767 29.56 1956 76
S. Douglaston King's Honour 220022 D. Oregon's Blue Bell 285376
†Tualatin Honamine 563781 G 74 July 1015 28.84 2577 82
S. Douglaston King's Honour 220022 D. Maple Brook's Jessamine 2d 363493
†Tualatin Veronica Lou 488119 D 230 July 645 27.03 6450 288
†Tualatin Ylonda 544117 G 124 July 836 38.55 3859 167

Hutcheson, H. E., Fiddler's Green Farm, Gloucester, Va. ARHT

Belfield's Pollyanna 516733 E 113 July 820 44.31 3496 168
S. Belfield's Maxim 155875 D. Ella Blanche of Belfield 356788
Fiddlers Green Countess 595229 G 364 June 777 39.09 10647 534
Fiddlers Green Gay Pearl 505627 A 365 Apr 19 1.23 10100 531
Fiddlers Green Gay Pearl 2d 521158 F 338 June 647 35.54 9518 507
*Fiddlers Green Pocohontas 521157 B 221 July 1082 53.71 9947 484
Katie Lee of Woodberry 583152 E 89 July 1089 46.19 3204 136
S. Royal's Starshoot 207113 D. Maid of Woodberry 262752
North End Dixie Girl 529299 G 365 July 495 28.55 9546 544

Hyde, William A., Twin Oaks Farm, Kennett Square, Pa. ARHT

Annabelle of Twin Oaks Farm 566102 G 40 July 849 39.01 1107 50
S. Longwood Layman 254170 D. Ann of Twin Oaks Farm 553362
*Crum Creek's Convolvulus 375483 A 224 July 1054 56.19 9855 474
*Delhaven Ida 2d 385365 A 321 July 1145 67.72 13232 737
Gertrude of Twin Oaks Farm 553368 G 89 July 724 34.70 2342 106
*Gypsy Princess of Twin Oaks 442052 B 321 July 1008 52.35 12992 629

Illinois, University of, Urbana, Ill.

Illini Alert Verna 556328 G 62 July 883 39.50 1755 77
*Illini Lindy Miranda Pride 303560 A 304 July 504 27.47 5732 331
*Illini Pride Miranda Bonnie 384908 A 262 July 777 38.94 7825 391
*Illini Pride Miranda Girl 347806 A 119 July 1153 49.60 4904 244
*Illini Pride Verna 338543 A 104 July 802 35.72 2915 133
Illini Reflection Dimple Dian 511475 F 303 July 560 28.23 6666 336
*Illini Reflection Dimple's Dot 410376 A 122 July 1060 44.10 4934 217
*Illini Reflection Miramay 461065 D 314 July 652 35.06 8466 420
*Illini Reflection Miranda 406842 A 100 July 951 42.07 3313 142
*Illini Reflection Miranda May 424725 B 342 July 217 11.90 7260 366
*Illini Reflection Polly 491855 E 150 June 578 28.73 3136 153
*Illini Reflection Verna 417637 A 45 July 868 38.83 1224 58
S. Boulder Bridge Reflection 202243 A. R. D. Illini Pride Verna 338543
*Kenfleur's Dicta Quadrine 521486 E 217 July 758 37.84 5982 304
*Kenfleur's Queen Clara 575323 C 111 July 1222 55.39 5150 237
*Queen's Gem of Woodland Echo 277292 A 117 July 937 46.70 4417 218

Indian Ladder Farms, Incorporated, Altamont, N. Y.

Florham Ramona 447358 B 247 July 952 47.22 8951 432

Iowa State College, Ames, Iowa.

*Ames Rose-Sequel Nan 513626 E 229 July 281 11.58 5352 225

Irwin, A. P., Sunny Ridge Farms, Chadds Ford Junction, Pa. ARHT

Brooklawn's Tulip 520220 F 298 July 488 34.17 6899 394
Homestead Foremost Diana 472260 D 213 July 682 37.17 6283 330
Maple Lane Ultra Virginia 495983 F 313 July 645 41.11 7923 387
Norma of Gwenlyn 567651 B 230 July 592 33.70 6248 315
Norma's Valor's Essie 523355 G 328 July 652 28.71 8236 344
Uwchland Nina 537355 G 192 July 689 38.29 5236 250
*Valiant's Florence of Gwynllan 441346 A 365 July 504 28.13 10964 558
Valor Toro's Agatha 523350 G 331 July 558 28.85 7595 369

Jacklin, H. M. & Son, Plover, Wis.

*Kenmoor La Noce Fancy 405964 A 319 July 801 39.69 10165 523
*Kenmoor La Noce Milvia 405963 A 289 July 857 43.22 10017 511
*Kenmoor La Noce Twilight 405965 A 306 July 1033 47.74 11629 568
Tianna's Kenmoor Evangeline 556084 G 101 July 1176 56.70 4330 192

James, Arthur Curtiss, Beacon Hill Farm, Newport, R. I.

*†Beacon Hill Arabis 474550 D 205 July 1171 59.52 8646 431
*†Beacon Hill Dahlia 501549 D 85 July 1379 65.96 4001 191
†Beacon Hill Gem 527411 F 224 July 831 45.59 6337 312
†Beacon Hill Lotus 527410 F 153 July 886 50.89 4719 268
†Beacon Hill Valencia 527412 G 274 July 750 41.81 8059 416
†Beacon Hill Venus 527413 F 163 July 1077 51.59 6017 293

Johnson, E. M., Shawnee Farms, Lewisburg, W. Va. ARHT

Clay Brook of Eastern View 497822 G 365 Nov 120 6.86 5960 281
Ellen G. of The Fleurrys 506741 E 365 Nov 93 4.77 8612 391

Johnson, Wayne, Churn Creek Farms, Worton, Md. ARHT

*Bright Lad's Frances 454934 B 151 June 1330 73.59 8008 372
Churn Creek's Dawn 535192 F 30 June 979 44.36
S. Bright Lad's Valiant 229711 D. Supreme's Nella 454931
Churn Creek's Flora 535191 G 151 June 889 40.74 4921 214
Churn Creek's Remembrance 566983 G 82 June 988 51.30 2833 140
Churn Creek's Rose 549956 G 58 June 1168 50.37 2288 98
S. Dayfolette's Hardwick 235862 D. Supreme's Rosebud 463059
*Hardwick's Desire 454935 C 258 June 960 53.30 9256 514
Gill's Gypson 510257 F 365 May 350 19.30 10097 483
*Hardwick's Jean 454946 B 119 June 1525 75.66 6575 306
*Hindsdale Golden Cyrene 442642 A 30 June 1487 69.32

s. Langwater Golden Boy 164696 A. R. D. Hindsdale Cherub Celia 286299
Oswego Falls Farms Gilardia 2d 418158 A 24 June 1145 59.36
s. Majesty's Fearless 185651 A. R. D. Oswego Falls Farms Gilardia 351398

Jorgensen, Virgil W., Laurel Brook Farm, Sonoma, Calif. ARHT

*†Escalon Goldrop 430921 A 232 July 803 48.64 7822 435
†Sonoma Cynation 620893 G 168 July 802 35.32 4799 213
*†Sonoma Cynoon 526859 C 305 July 243 13.17 7818 359
*†Sonoma Cynthiona 594641 E 20 July 689 28.94
s. Chicona Sonoma 212339 A. R. D. Cynthia of Chicona 330218
†Sonoma Delation 613611 G 193 July 528 29.05 3758 199
†Sonoma Floration 531011 G 153 July 777 34.98 4516 202
*†Sonoma Golondrina 529498 C 260 July 782 48.34 7707 449
†Sonoma Hopona 620894 G 153 July 906 43.95 5432 255
†Sonoma Juliette 628316 G 94 July 624 33.09 2142 106
†Sonoma Lalation 633585 G 53 July 1016 38.12 1720 62
s. Coronation Fearless 235887 D. Delalia of Chicona 335716
†Sonoma Marchioness 635192 G 35 July 1052 41.56 1184 46
s. Coronation Fearless 235887 D. Troutmere Margot 405714
†Sonoma Marigation 633586 G 61 July 771 35.89 1582 67
†Sonoma Marigless 635193 G 39 July 774 35.60 975 44
s. Coronation Fearless 235887 D. Sonoma Mariglow 547408
*†Sonoma Mary Lou 462648 C 92 July 1122 51.07 3829 172
†Sonoma Pavation 628315 F 122 July 908 40.90 4129 180
†Sonoma Quaintation 612211 G 225 July 503 26.45 4267 218
*†Sonoma Qualoon 450645 C 395 July 521 25.08 6878 314

Kansas State College, Manhattan, Kans.

*Florrie's Anemone 502872 E 242 June 167 10.84 6851 389
Florrie's Evening Primrose 534912 E 124 June 888 41.21 3865 181
Florrie's Lilac 537759 G 148 July 938 41.00 5044 206
Ransom Flapper's Felice 520272 E 29 May 1354 60.27
s. Argilla Fisherman 221796 D. Ransom Fanny's Flapper 400657

Kaufman, L. G. & M. Y., Loma Farms, Marquette, Mich. ARHT

*Loma C. C.'s Secret 500867 E 230 July 619 35.18 6026 294
†Loma Challenger's Cholaine 500861 E 253 July 575 26.38 5482 243
*Loma Challenger's Mispah 445632 A 105 July 949 42.45 4024 183
†Loma Challenger's Polly 462602 C 302 July 493 21.75 6852 291
†Loma Challenger's Valentine 441428 B 267 July 283 13.45 5137 239
†Loma Cholaine 400039 A 158 July 597 23.33 4299 181
†Loma County Flower's Artie 505773 D 177 July 672 36.61 5130 231
*Loma Double's Glenny Flora 441429 A 83 July 1471 64.30 4328 202
*Loma Gentleman's Phantom 500870 E 159 July 688 39.28 4800 252
Loma Gentleman's Virginia 532988 G 229 July 634 34.62 5532 268
*Loma Italia 518671 E 49 July 1085 48.20 1705 77
s. Loma Supreme 213151 D. Loma Itchanne 400037
*†Loma King's Maxie 427805 A 275 July 512 28.64 8150 377
†Loma King's S. Rilma 426036 A 288 July 292 16.91 6794 327
Loma King's Verda 532985 F 182 July 784 31.39 5364 211
†Loma Lady Nelly 518675 F 288 July 368 16.66 6656 272
Loma Sensational Sultana 400023 A 225 July 636 31.84 6234 280
Loma Sergeant's County Flower 426026 A 58 July 797 35.82 1676 77
s. Loma Sergeant 156632 D. County Flower of Fern-Dell 249814
†Loma Sergeant's Onota 426031 A 268 July 491 24.62 6060 294
*Loma Supreme's Paula 500865 E 266 July 722 33.61 7828 340
Loma Supreme's Veda 574883 F 84 July 802 32.81 2444 113
Loma Supreme's Verna 532983 G 230 July 761 38.75 6415 316
Loma Supreme's Victoria 532987 G 242 July 750 33.48 7004 297
Loma Supreme's Vilpie 532993 G 177 July 706 33.92 4554 200

Kelley, James E., Spruce Shadows Farm, Minneapolis, Minn. ARHT

Coronation Garnet 557273 G 91 July 1083 50.90 3195 144
*Gluek Farm Annunziata 417376 A 48 July 1211 56.59 1890 88
s. Florham Viking 188013 D. Oriental Annunziata 221478
Jewel's Contest 534509 G 310 July 971 41.89 10838 470
Royal Lady of Cloverland 412479 A 300 July 1014 53.46 9400 548
Sherwood Aster 426293 A 337 July 389 24.51 7611 380
Spruce Shadows Barbara 542677 G 168 July 1038 48.49 5791 257
Spruce Shadows May 562173 G 43 July 1019 44.53 1367 59
s. Gluek Farm Gay Waldo 236094 D. Kenmoor La Noce Lassie 405962
*Valleywood Honesty 545684 E 365 July 202 12.73 14612 824
*Wild Farms' Prince's Betty 466206 A 163 July 1202 59.74 7562 381

Kelsey, Frank W. & Lesh, Pearl H., Alfacrest Farm, Huntington, Ind. ARHT

†Alfacrest's Blondie 605593 F 289 July 986 42.41 11015 464
†Alfacrest's Lad's Jewel 559355 G 91 July 953 40.83 2993 127
s. Lassie's Que Vive's Lad 226761 A. R. D. Tillie's Theora 451455
†Alfacrest's Lad's Marie 559354 G 127 July 830 36.80 3659 158
*Marlene's Martha 396337 A 221 July 871 43.90 8278 442
*Rosemary's Romelle 442490 B 301 July 656 31.00 9618 456
*Star's Susie Jane 371783 A 112 July 1222 56.35 4992 243
*Tillie's Theora 451455 B 56 July 1394 55.37 2542 100
s. Hilltop Que Vive Hambro 184762 A. R. D. Tiny May's Tillie 392263
*Tiny May's Thelma 451452 B 173 July 1005 47.67 6545 294

Kendall, Franklin S., Bon Espoir Farm, Clarksville, Md.

†Cavalier's Espoir's Rose 489696 D 169 May 1130 55.29 6548 305

Kendall, F. S. & M. S., Bon Espoir Farm, Clarksville, Md.

†Calder Farm Bessie 451653 A 124 May 1242 64.38 5502 273

Kerr, Paul H., Kerr's Dairy, Columbia, S. C. ARHT

Agnes of Kerr's Dairy Farm 542669 G 208 July 853 45.04 6240 338
Beaver Creek Louise 597068 G 305 July 758 40.50 8952 416
Kneece Marie 374523 A 300 July 967 46.91 9989 514
Laddie's Angelina 352689 A 153 July 1150 48.30 6527 271
Lucile of New Delta 411885 A 122 July 1060 48.80 5213 240
P. Alice of Kerr's Dairy Farm 533571 G 268 July 885 40.75 8252 406
P. Allene of Kerr's Dairy Farm 533570 G 330 July 924 49.45 8460 473
Rosemary of New Delta 438490 A 300 July 802 39.06 10080 464
Sequel's Pride 499764 D 273 July 897 45.23 9002 466

Kerr, Walter S., Treweryn Farm, Spring House, Pa.

Oaks Farm Killdear 453075 B 305 May 591 31.47 7324 360
Oaks Farm Laverna 452557 D 365 May 612 30.01 9103 414
Oaks Farm Margaret 488425 D 92 May 802 39.41 2576 133
s. Oaks Farm Cavalcade 219405 D. Oaks Farm Carmora 231498
Oaks Farm Mayflower 521393 E 121 May 1100 49.18 4681 198
Oaks Farm Nan 538267 F 121 May 846 47.16 3445 170
Oaks Farm Neda 538265 F 86 May 943 45.85 2780 131
s. Successor of Oaks Farm 228976 D. Oaks Farm Killdear 453075
Oaks Farm Nellie 538266 F 121 May 973 43.52 4104 179
Oaks Farm Nightingale 538271 G 121 May 577 34.37 2788 144
Oaks Farm Noblesse 536440 F 102 May 942 47.01 3175 147
Oaks Farm Nora 538270 G 143 May 634 39.51 3763 173

Kinney, Oscar F., Waldorf Farms, North Chatham, N. Y.

†Maxim's Betty Lou of Wynnewood 454526 A 200 July 1170 51.48 9284 374
*†Valley View Starlight 426677 A 152 July 1188 59.42 6964 328
†Waldorf Clara-May 597805 G 64 July 1227 52.05 2552 108
s. Douglaston Lord Conrad 228236 D. Waldorf Irene's Clara 383166
Waldorf Daylight 509071 C 279 July 761 31.35 9056 387
Waldorf Fair Countess 566242 G 298 July 879 44.83 9335 455
†Waldorf Lady Slipper 612713 G 162 July 997 38.98 5779 206
†Waldorf Laurette 535553 E 243 July 1024 51.03 9690 458
†Waldrof Miss Katinka 505897 A 218 July 879 41.42 7888 378
Waldorf Miss Ruby 526500 C 128 July 1008 42.47 4431 179
Waldorf Panetta's Pearl 612712 G 133 July 1105 55.27 5225 234
Waldorf Rachelle 505898 B 303 July 654 34.70 8657 470

Kirk, Norris J., Oakryn Farms, Nottingham, Pa. ARHT

Fair Field Bernice C. 534245 F 143 July 798 33.92 4611 195
Fair Field Brown Eyes C. 521535 F 363 July 97 4.36 533 23.65 9481 409
*Fair Field Princess S. 459762 B 87 July 847 36.34 2810 118
Fair Field Queen J. 534247 G 311 July 92 4.76 7461 313
Long Beach Buttercup 407412 A 268 July 572 30.79 8107 343
Long Beach Pearl 571895 G 159 July 502 21.14 3800 149

Kirkpatrick, J. M. & Fredericka, Kirklawn Dairy, Topeka, Kans. ARHT

†Boehle's Clover of Lawrence 568497 G 305 July 178 9.77 5952 292
†Clay Hill Belle 517918 E 101 July 1067 38.43 3586 126
†Clay Hill Honora 548411 G 282 July 390 22.28 5385 266
†Clay Hill Opal 541895 G 305 July 316 16.87 5771 286
†Clay Hill Prudence 508294 E 201 July 710 30.25 5264 235
†Clay Hill Star 508293 E 197 July 809 33.17 5932 275
†Clay Hill Sweetheart 501922 E 239 July 715 32.28 6112 294
*Cooper's Augusta's Nancy 502811 D 193 July 725 32.78 5422 247
†Cooper's Faithful 506956 E 286 July 262 12.27 4536 223
†Cooper's Suntan 522392 E 118 July 768 26.20 3587 150
†Estelle Beauty of Blue Mound 568496 E 180 July 739 30.17 5139 218
†Roger's Peggy Lou 444299 A 90 July 1020 38.35 3374 139
Starr Farm Violet 586830 G 365 July 14 .90 6637 354

Knight, William W., Belmont Farm, Perrysburg, Ohio.

Fancier's Gertrude of Belmont 477537 D 236 July 709 37.13 6587 317
King's Garnet of Belmont 486422 E 237 July 804 41.58 7184 361
King's Happy Lass of Belmont 536978 G 231 July 915 39.35 7603 329

Krannert, H. C., Normandy Farm, New Augusta, Ind. ARHT

*Boulder Bridge Imp 477996 A 198 June 1027 40.69 9706 356
*Boulder Bridge Joyce 491940 D 365 June 297 18.48 7998 423
Coronation Levity Gem 520262 G 273 June 864 46.83 8998 468
Coronation Milford 609287 G 285 June 792 40.63 8196 385
Kathleen of Boulder Bridge 519103 E 208 June 711 37.94 7179 361
*Maximaid of The Coronets 391223 A 138 June 1214 58.78 6052 296
Normandy Caslette 619607 G 122 June 779 43.51 3555 176
Normandy Golden Lassie 617576 G 102 June 973 46.90 3261 155
Normandy Matchless Queen 617575 G 163 June 997 47.96 5934 278
Thatch Meadow Queenie 600261 G 181 June 998 47.31 5982 289
Thatch meadow Romana 576958 G 284 June 946 52.23 9165 535

Krebs Estate, Incorporated, Breidablik Farm, Wilmington, Del.

*Leader's Eileen of Breidablik 433088 A 78 June 1265 59.97 3123 145
s. Edgemere Leader 115415 A. R. D. Breidablik Eileen 114913
*Leader's Ella May 433098 A 354 June 928 42.69 12256 541
*Leader's Fifth Enna 510798 D 110 June 1157 55.89 4254 194
Leader's Ideal Also 472058 B 107 June 961 47.09 3472 165
s. Edgemere Leader 115415 A. R. D. Nonpareil's Ideal of Breidablik 199366
Leader's Lily 472061 D 91 June 1086 50.73 3314 159
s. Edgemere Leader 115415 A. R. D. Challenger's Lily of Overlook 275407
Maxie's Aurice 524830 F 210 June 1056 52.51 7877 371
Rosamond's Varinka 524822 E 221 June 1075 49.79 7899 360
Rosebud's Isabella of Hop Yard 389595 A 63 June 1190 51.19 2472 103
s. Rosebud's Sunbeam of Hop Yard 163182 D. Isabella of Ellerslie 213357

Kriel, Walter E., Hampstead, Md.

*Thatch Meadow Cosmos 545649 D 365 May 313 15.69 13243 594

Krull, Gerhard, Rome City, Ind. ARHT

*Broadcaster's Fern 445525 A 54 July 1266 47.50 2132 79
s. Broadcaster 120167 A. R. D. Trewnav Nancy 319863

Kuck, E. R., Brookside Farm, New Knoxville, Ohio. ARHT

*Bonnie Brae's Fawn Face 472447 A 142 July 1142 45.35 6231 239
Brookside's Beauty's Carolyn 557937 G 72 July 1309 51.46 3207 118
Brookside's Beauty's Marilyn 557936 G 113 July 1174 49.22 4527 180

Brookside's Bonnie Ella 555163 A 365 July 33 1.90 8706 407
Brookside's Bonnie Rosella 557935 G 105 July 799 37.00 2916 131
Brookside's Byrdelle 533825 G 323 July 628 29.85 7917 339
*Brookside's Daisy Dolly 505036 C 316 July 855 34.48 11699 441
Brookside's Miss Golda 536059 F 84 July 723 31.20 2226 86
Brookside's Superior Jewel 533822 G 363 July 564 30.93 9781 442
Brookside's Supreme Flo Gold 602862 G 112 July 1230 47.73 4714 192
†Darling's Hope 532062 G 291 July 541 27.56 5988 310
Dempsey's Dolly Flo Gold 358823 A 365 July 185 9.30 14400 680
*Dolly Flo's Princess 428699 A 92 July 1664 71.07 5094 213
†Eileen Rae 512237 F 284 July 457 22.86 5554 251
Golden Hero's Charity 509173 E 359 July 58 3.16 6618 305
Golden Hero's Hope 499994 E 365 July 747 28.94 10668 456
*Goldmead Butterfat Angel 520926 E 166 July 1039 53.66 6213 202
Goldmead Butterfat Movie 601907 G 36 July 865 39.04 1032 46
s. Butterfat Golden Noble 231332 D. Goldmead Butterfat Movie Star 483097
King Questa's Darling 505038 E 295 July 157 9.98 6358 272
King Questa's Glen Rose 574077 G 94 July 681 28.98 2582 106
†Lulu Belle of Stillwater 603866 G 272 July 502 22.12 5551 229
Patsy Queen Beauty 496046 D 213 July 589 32.85 5501 258
Pearl's Pride Lady Alice 467371 D 365 July 98 4.72 8043 360
Pretor's Bonnie Starlight 602863 G 151 July 1124 42.74 6062 225
Pretor's Princess Valeria 574075 F 28 July 873 31.11
s. Pretor's Supreme 238271 D. King Questa's Princess Dolly 502219
Starr Farm Leto 540742 G 132 July 893 46.84 4556 226
Superior Asteria's Lassie 467472 A 44 July 1233 55.00 1743 77
s. Big Henry of Mapledale 197552 D. Superior Asteria 290675
*Superior Star's Princess 467473 A 211 July 726 36.23 6997 335

Kuck, Lucille L., Brookside Farm, New Knoxville, Ohio. ARHT

Goldmead Butterfat Cora 483098 C 274 July 813 38.95 9081 433
*Goldmead Butterfat Corea 483102 E 189 July 794 35.33 5499 249
Goldmead Butterfat Noble Cora 601904 G 274 July 506 25.75 6217 294

Lakewood Farm, Mundelein, Ill.

Ada of Wynola 555111 G 96 July 1042 44.84 3321 140
Boulder Bridge Mae 613964 G 112 July 1035 53.42 3832 184
Molly of Boulder Bridge 594320 G 92 July 1026 42.81 2948 124
Rosedale Kipsie 629766 G 111 June 1129 52.39 4127 192
s. Galvin of Rosedale 213755 D. Rosedale Goodwill 456463
St. James Lorelei's Laura 547190 G 168 July 1205 53.06 7063 287

Lane, Allan Browning, Spencer's Landing Farm, Centerville, Md. ARHT

†Belle's Butterfat 496452 E 204 May 21 1.09 4865 221
†Calder Farm Charity 479366 D 285 June 58 3.05 6484 330
†Calder Farm Pretty 584199 D 22 June 622 30.23
s. Laddie's Boreas of Calder Farm 188037 D. Calder Farm Innocence 375983
*Farmhill R. Patience 453806 C 71 June 1249 55.62 3139 129
s. Green Meadow Royal 208942 A. R. D. Imp. Pansy of the Pinions 291717
†Homestead Dimple 461615 B 122 June 1348 58.51 6115 254
†Homestead Lady May 441319 B 230 June 953 45.85 9498 411
†Independence Excellence Bell 444642 C 272 June 216 15.36 5720 308
†Islander's Annabel 536987 G 255 May 30 1.67 6492 316
†Islander's Clara-Bella 540175 G 274 June 312 16.13 7183 331
†Rockingham Ultra Brilliant 577366 D 115 June 1142 51.87 4806 218
†Spencer's Landing Avella 563423 G 71 June 776 36.98 1882 83
s. Calder Farm Conqueror 240792 D. Calder Farm Charity 479366

Lane, W. R., Mrs., Cedar Lane Farm, Swansea Center, Mass.

Courier's Olita of High Hill 520874 G 270 June 980 43.72 8359 364
Lane Farm Chief's Comfort 529170 G 365 June 213 12.45 10009 530
Lane Farm Chief's Gertrude 529175 G 160 June 1014 52.57 5195 263
Lane Farm Chief's Josephine 524243 G 172 June 1033 54.58 5584 280
Lane Farm Prince's Dotsy 529174 G 160 June 1031 45.17 5381 232
Lane Farm Prince's Peace 529172 G 334 June 846 44.63 9548 486

Lehman, Peter B., P. B. Lehman Dairy, Decatur, Ind. ARHT

*Happy Boy's Charity 416755 A 362 July 464 29.92 11005 518
Steadfast's C. Graceful 567209 G 164 July 361 18.80 3542 167
*Steadfast's Eleanor 491793 C 341 July 492 25.84 9975 455
*Steadfast's Elodie 491794 B 244 July 507 28.41 6542 336
Steadfast's Gardenia 549561 G 153 July 677 26.43 4072 164
Steadfast's Garnet 536511 G 344 July 495 24.77 7648 360
Steadfast's Gay Girl 540070 G 284 July 440 26.00 4809 252
Steadfast's Getta 553034 G 144 July 581 29.64 3341 155
Steadfast's Goldilocks 528304 F 270 July 586 28.46 6954 303
Steadfast's Grace 542442 G 274 July 454 20.66 5002 232
Steadfast's Hazelette 558729 G 159 July 652 30.00 4357 193
*Steadfast's June Edith 491796 C 233 July 787 39.27 7727 359
Steadfast's Primrose Glow 546060 G 194 July 648 25.61 5311 191
Ultra Champion's Gem 540069 G 292 July 616 30.35 7056 355
*Woodland's Orpah 492313 A 173 July 951 40.43 7317 305

Lesh, Hazel Mae, Alfacrest Farm, Huntington, Ind. ARHT

†Alfacrest's Q. V. Florence 608640 G 250 July 782 43.25 7851 381

Lesser, George, White Haven, Pa. ARHT

Coldspring's Hardwick's Lilac 545282 G 93 July 962 46.68 2943 144
Coldspring's Romulus' Gem 518905 E 171 July 900 38.70 5908 246
Coldspring's Romulus' Patsy 518909 E 16 July 561 22.75
s. Langwater Romulus 227598 D. Coldspring's Hardwick's Daisy 446712

Little, George R., Edgebrook Farm, Winona, Minn.

Edgebrook's Myrtle 472826 B 61 July 1084 51.64 2183 110
s. Tianna's Federalist 198448 D. Rosalind of Edgebrook 291249
Fleurette of Edgebrook 543411 F 108 July 931 46.02 3689 182
Marquis' Flossie of City View 420699 A 160 July 1205 54.74 7127 323
Rosella of Edgebrook 506221 E 166 July 699 37.99 4333 256
Tianna's La Noce Idella 415141 A 365 July 540 37.56 11504 629

Locke, R. F., Lockshore Farm, Cressey, Mich. ARHT

†Foremost Olla 543618 F 186 July 783 34.16 5730 246
Lockshore Chatter 539705 G 335 July 671 31.34 7995 364
*Lockshore Clematis 421315 A 365 July 519 23.75 20180 915
Lockshore Damsel 534289 G 253 July 682 36.98 6409 345
†Lockshore Fawn Maiden 539707 G 175 July 823 39.05 5516 270
Lockshore Golden Locks 2d 546706 F 65 July 1484 51.08 1301 108
s. Lockshore Royal Choice 230516 D. Lockshore Golden Locks 366476
†Lockshore Margery 539708 G 291 July 1036 50.16 10361 491
†Lockshore May Dawn 534288 F 31 July 823 32.94
s. Lockshore Royal Choice 230516 D. Imp. Muiresten's May Queen II. 248925
*†Lockshore Merry Maid 459239 B 261 July 1376 65.25 12571 606
†Lockshore Noble Lady 532332 G 262 July 1088 48.35 10225 442
Lockshore Noble's Frances 539709 G 294 July 852 44.14 8255 418
Lockshore Rose Croix 565143 G 57 July 1585 68.82 2685 114
s. Lockshore Chancellor 230513 D. St. Croix Mermaid 196780
White Oak Nylarose 511222 E 209 July 833 41.61 5754 293

Lohmann, Carl, Nederland, Texas. ARHT

†Beauty's Master Royal Louise 465154 A 143 July 1152 51.30 5996 271

Lohmann, Henry & Ed. F., Nederland, Texas. ARHT

Beauty's Prestige Bernice 600534 G 139 July 710 35.15 3171 153
Belle's Warrior's Blanch 507385 A 321 July 520 25.56 8111 393
†Blanch's Prestige Barbara 542413 F 274 July 756 36.30 7161 338
Blanch's Prestige Birdie 586355 G 101 July 760 34.24 2654 114
*†Cooper's Radell 404551 A 305 July 612 32.48 8163 407
†Duke's Master Royal Beatrice 600532 E 139 July 723 30.59 3550 141
†Duke's Master Royal Lillian 597030 E 298 July 654 30.44 7464 308
†Duke's Master Royal Maisie 593161 G 145 July 666 27.91 3303 143
Eleanor Gay Girl 298931 A 317 July 641 32.95 8362 368
Esther's Ulti Warrior's Ella 507393 D 287 July 778 38.37 8468 392
Foremost's Blooming Rose 297181 A 182 July 847 31.78 6665 240
†Gaylord's Polly May 458641 B 129 July 778 31.55 3501 155
Gaylord's Supreme Lady 545905 G 323 July 562 26.55 6179 278
†Goldie Belle of Walden 283458 A 164 July 801 32.87 5339 214
Goldie's Warrior P.'s Gloria 600533 G 198 July 825 41.28 5588 257
Kenneth's Ulti Pauline 373647 A 267 July 53 2.71 5382 249
†Kieser's Opal 442678 A 178 July 903 36.60 5885 229
†Maid's Warrior's Marigold 507383 A 260 July 596 30.53 6594 324
†Marigold's Prestige Marcelle 600530 E 305 July 316 15.85 6485 308
†Maxene's Prestige Matilda 544127 F 166 July 784 39.32 4435 206
†Maxene's Warrior's Martha 507384 A 80 July 1087 47.97 3145 125
†Mayflower's Lilly Bell 504195 D 174 July 471 22.41 3677 158
Paramount Dora's Althea 558216 D 284 July 520 22.33 6921 322
Paramount Monna's Dorcas 558217 D 161 July 881 38.35 5499 230
†Patricia's Warrior's Paula 507391 A 92 July 874 29.91 2960 105
s. Cooper's Paula's Warrior 190907 D. Kenneth's Ulti Patricia 373648
†Queen's Prestige Sylvia 597032 E 92 July 1252 61.73 4016 180
Rose's Warrior's Reba 507392 C 189 July 810 34.87 5573 252
*St. Albans Sequel Rosebud 451968 A 361 July 530 23.07 9069 363
Sallie's Master Royal Shirley 507390 B 244 July 467 21.71 4663 216
†Sallie's Warrior P.'s Sybil 542412 F 291 July 482 24.17 5304 245
†Sophie's Prestige Sadie 600531 E 108 July 899 48.01 3342 151

Lohnes, James T., Red Fox Farm, Valley Falls, N. Y. ARHT

Douglaston Countess Girvanna 505780 E 258 July 433 24.96 5754 353
Douglaston Lady Belmore 512784 E 174 July 1047 52.18 6548 330
†Douglaston Lady Rosse 512787 E 115 July 1283 54.43 5352 237
†Douglaston Princess Clementina 501711 D 103 July 1101 51.11 3866 186
†Douglaston Princess Louisa 498843 D 193 July 1026 56.97 6989 382
†Savery's Rettie 549981 G 102 May 256 13.47 2993 158
†Spar Hill Violet 580281 G 280 July 878 49.55 8293 435

Loving, J. W., Pueblo, Colo.

Sunshine Happy 564800 G 87 June 1146 42.87 3298 116
s. Colorado Vindicator 217100 D. Warren's Sunshine Margery 357241
Sunshine Honor 560924 G 91 June 1085 42.89 3323 121
Sunshine Royal Charm 548944 G 88 June 991 49.08 3243 138
*Warren's Golden Hope 346162 A 91 June 1370 50.71 4171 155

Loving, J. W., Mrs., Pueblo, Colo.

*Sunshine Vember 440428 A 51 June 1756 61.28 2860 99
s. Charm's Valor 183830 A. R. D. Golden You'll Do of Alta Vista 192105

Loyd, Frank S., "Laurel Cliff," Lynchburg, Va. ARHT

*†Blanche of Mirador 3d 455496 A 92 July 1331 66.57 4202 212
†Martha of Laurel Cliff 558996 G 94 July 940 49.11 2991 150
*†Sherwood Forest Dulcette 491069 E 245 July 845 42.28 7531 371

Lurvey, Doris, Red Cedar Grove Farm, Dousman, Wis. ARHT

*†Monarch's Sylvia 497445 B 305 July 350 19.65 10509 580

Lurvey, H. & H., Red Cedar Grove Farm, Dousman, Wis. ARHT

Monarch's Lillian 565999	D	258	July	634	35.22	7826	460
Monarch's Nancy 468829	A	239	July	815	48.92	8452	460
*†Monarch's Peggy 412469	A	252	July	814	37.77	8683	407
†Monarch's Peggy Ann 595339	F	305	May	267	15.50	9826	507
Monarch's Royal Clara 461957	F	365	Aug	314	21.53	7943	489

Lykes, F. E., Milton Farms, Arden, N. C. ARHT

Hannah of Milton Lodge 541110	G	223	June	729	34.20	6974	345
Heneretta of Milton Lodge 541109	F	72	June	907	47.20	2288	111
s. Haywood Tornado 238991		D. Emerly of Milton Lodge 418376					
Hester of Milton Lodge 524231	G	277	June	611	29.92	6608	312
Hope of Milton Lodge 541112	G	111	June	766	33.01	3652	149
s. Valkyrie King May Rose 198839		D. Beauty of Milton Lodge 350754					
Jane of Milton Lodge 521513	G	279	June	501	21.82	5476	256
Jean of Milton Farm 530501	G	266	June	586	27.58	6372	292

Lyon, Chester A., Antietam Farm, Waynesboro, Pa. ARHT

Antietam Carolina 627794	G	98	July	1084	45.56	3780	148
Antietam Faithful 592633	E	80	July	1305	54.83	3727	149
Antietam Fishkin 613968	G	208	July	976	40.44	7467	324
Antietam Poundstock 579858	E	139	July	1306	59.95	6794	310
Antietam Princess 613967	G	216	July	1016	41.55	8484	342
Antietam Sapphire 594952	E	76	July	1020	47.26	2845	136
Antietam Skylla 612065	G	228	July	1001	46.47	8571	419
*Langwater Valkyrie 396680	A	292	July	890	36.41	12011	495

MacElroy, Douglas R., Birch Brae Farm, Jonesville, N. Y. ARHT

Bent Lee's Katherine 609851	E	76	July	1165	48.14	2904	123
s. Ledge-Ever Climax Gentleman 217296		D. Coldspring's Hardwick's Jewel 444402					
*Bertha Spring's Royal 479823	E	365	July	876	38.11	17521	669
Birch Brae Punstress 528141	G	223	July	629	27.76	5124	229
*Rex's Buttergirl of Blue Barns 450367	A	192	July	1222	52.46	8492	373

MacElroy, J. R., Birch Brae Farm, Jonesville, N. Y. ARHT

*Cherry of Birch Brae 409311	A	244	July	879	45.29	9832	460
*Constance of Birch Brae 409312	A	122	July	1636	74.15	7210	336
Florette of Birch Brae 533280	G	190	July	968	47.37	6321	292
Formona of Birch Brae 537458	G	109	July	1134	53.20	4212	196
Magnolia of Birch Brae 504498	F	353	July	707	38.44	9262	476
Mignonette of Birch Brae 462551	D	263	July	677	39.69	7847	420
*Music of Birch Brae 451999	C	324	July	708	40.69	10735	548
Piccolo of Birch Brae 508534	G	365	July	409	23.93	10190	585
Pirquet of Birch Brae 528138	F	182	July	872	37.96	4955	234
*Rebecca of Birch Brae 426325	A	304	July	919	46.08	13417	663

Mangas, Alice Loraine, Sunnydale Farm, Union City, Ind. ARHT

†Fanny's Joy 606097	F	305	July	543	26.57	7493	364
Fort Brier's Izora 548955	G	109	July	662	28.41	3068	125

Mangas, Claude L., Sunnydale Farm, Union City, Ind. ARHT

†Sunnydale's Annabelle 607896	F	274	July	498	22.13	5673	275
*Sunnydale's Beauty 499812	A	365	July	430	26.90	10892	619
†Sunnydale's Dottie 607897	F	283	July	573	30.00	6035	298
*Sunnydale's Fay 499816	A	365	July	99	5.23	9593	457
†Sunnydale's Florene 607895	F	283	July	670	35.42	6560	331
†Sunnydale's Graceful 604074	F	297	July	496	31.06	5275	291
Sunnydale's May Belle 616795	F	230	July	523	22.15	4592	198
*Sunnydale's Star 507049	A	213	July	955	43.87	7652	377
Topsy Boy's Abbie 269875	A	360	July	458	22.83	11024	464

Marjohnelle Food Products Company, Marjohnelle Farm, Flint, Mich. ARHT

Marjohnelle Betty Jane 538564	G	189	July	1015	46.28	6843	303
*Marjohnelle P. Flossie 405988	A	264	July	1196	61.50	12148	615
*Marjohnelle P. Gladys 421243	A	222	July	713	44.12	6796	326
Marjohnelle Prince's Juliet 563081	G	222	July	807	40.05	6530	311
Marjohnelle Prince's Katherine 553216	G	79	July	989	43.92	2425	117
Marjohnelle Prince's Keel 566797	G	49	July	1033	41.34	1611	64
s. Marjohnelle Paramount Prince 223795		D. Marjohnelle Champ. Isabelle 482087					
Marjohnelle Prince's Kora 564045	G	46	July	917	42.55	1287	59
s. Marjohnelle Paramount Prince 223795		D. Marjohnelle Royal Cora 320531					
Marjohnelle Royal Jane 520767	F	302	July	491	27.59	6115	326
Marjohnelle Royal Janet 547823	G	217	July	673	34.61	4998	232
Marjohnelle Royal Jasmine 528427	G	365	July	264	15.81	6099	345
Marjohnelle Royal Jean 541674	G	236	July	737	37.91	5866	297
Marjohnelle Royal Joanna 553215	G	186	July	792	37.94	5199	241
Marjohnelle Royal Judy 538518	G	277	July	627	32.83	5999	308
Marjohnelle Royal Julia 561620	G	184	July	766	35.71	5173	268
Marjohnelle Royal Twin Jell 561622	G	89	July	791	38.44	2461	130
s. Bethany Prince Royal 225311		D. Marjohnelle P. Gladys 421243					
Marjohnelle Royal Twin Jill 561621	G	89	July	905	39.57	2659	128

Marsalis, Thomas, My Lord's Gift Farm, Queenstown, Md.

Broadland Amulet 551605	G	89	June	1111	54.68	3463	158
s. Broadland Baron 232361		D. Broadland Charm 457252					
Broadland Bella 544021	G	148	June	883	46.37	5168	254
Broadland Charity 544019	G	148	June	805	40.05	4428	224
Broadland Daphne 448548	A	36	June	1388	57.22	1618	66
s. Broadland Butterfat 209032		D. Broadland Delphinium 370017					
Broadland Meadowsweet 460349	B	122	June	997	59.44	4978	229
Broadland Sapho 551606	G	89	June	1051	40.69	3624	142
s. Broadland Border King 198142 A. R.		D. Broadland Sapphire 370019					
Broadland Vesta 482557	D	213	June	991	46.19	9008	361
Broadland Wistaria 490608	E	253	June	664	33.71	7651	354

Marshall, J. Albert, Marshallvale Farm, Kennet Square, Pa. ARHT

Marshallvale Beauty Rose 546776	G	257	July	558	30.58	5957	286
Marshallvale Hopeful 529158	G	296	July	788	45.42	8122	412
Marshallvale Joanna 552158	G	82	July	1058	47.43	2821	121
Marshallvale Marcia 529157	G	342	July	730	30.30	12550	491
Marshallvale Niobe 546777	G	198	July	972	45.79	6588	246
Marshallvale Prudence 536169	G	260	July	611	37.19	6332	320

Martin, Carl N., Mrs., Pine Creek Farms, Anselma, Pa. ARHT

†Demonstrator's Glen Rose 612618	F	223	July	711	34.24	5592	261
†Demonstrator's Noel of P. C. F. 609013	G	274	July	715	36.22	6878	315
†Demonstrator's Procida of P. C. F. 555650	G	244	July	615	32.30	5050	261
†Pierre's Rhona of P. C. F. 604905	F	301	July	46	3.05	6573	305
†Sunshine's Daffodil of P. C. F. 604906	G	305	July	447	25.34	6080	312
†Sunshine's Katrina of P. C. F. 614433	F	226	July	484	26.16	4277	199
†Sunshine's Rosie of P. C. F. 555651	G	205	July	542	26.87	3954	185

Massachusetts State College, Amherst, Mass.

Bay State Rinda 605692	F	304	July	884	35.71	9643	420
Bay State Rosanna 605691	F	296	July	708	34.69	8113	409
Bay State Sally Ann 519992	F	328	July	729	38.01	8901	454
Bay State Selma 519993	F	286	July	784	36.69	8248	379
Bay State Valencia 535777	G	282	July	781	36.73	8265	380
Bay State Victoria 535778	G	294	July	576	28.30	5989	291

Matthys, Walter, Shantituck Farm, Barron, Wis. ARHT

Ben's Maid of Shantituck 406608	A	365	July	304	17.31	11620	585
†Maid's Gladys of Shantituck 536683	G	305	June	441	27.34	6571	331
†Prince's Prize of Shantituck 304251	A	305	July	242	14.16	10145	485
*Rachel of Shantituck 393507	A	210	July	1209	59.98	10161	501
*Stony Run's Betty's Bess 303325	A	226	July	1019	50.58	9356	501
†Violet Fay of Shantituck 543503	G	290	July	566	34.29	6550	346

McCall, C. S., Appin Farm, Bennettsville, S. C.

Appin's Karoline 606203	F	286	July	744	38.20	7148	393
Appin's Kataleen 599697	G	342	July	681	35.42	8506	436
Appin's Kate 629165	F	97	July	1083	51.36	3433	171
Appin's Kirtle 629167	F	69	July	1024	46.32	2301	98
s. Argilla Forecaster 205296 A. R.		D. Appin's Hazel 493029					
Appin's Kite 629166	G	92	July	1078	45.42	3086	144
Appin's Kitty 611469	F	236	July	859	38.42	7293	334
Appin's Lorna 551135	G	86	July	1027	42.63	2758	107

McCann, Frasier, Golden Harvest Farm, Bridgewater, Conn.

*Chenar's Dream Girl 398677	A	148	July	1465	58.31	7302	311
*Farmhill R. Hope 442954	C	335	July	1021	54.76	12251	647
*Foremost Lidelia 476656	B	298	July	1265	60.63	13705	624
*Gayhead's Felicity 512921	B	250	July	1214	52.47	11041	476
Gayhead's Hetty 519444	C	119	July	1318	57.89	5784	251
*Gayhead's Humility 519437	B	210	July	1614	68.63	11795	513
*Hollyday Melissa 456052	C	190	July	1300	56.58	8876	391
*Klondike Gay Hilda 400456	A	348	July	1213	51.31	15304	654
*Quail Roost Maxim's Ann 449551	A	238	July	1274	65.62	10350	539
Quail Roost Patient Claire 534366	C	60	July	1134	56.36	2217	103
Riegeldale Flower 493702	A	68	July	1556	69.90	3413	155

McCormick, Chauncey, Mrs., St. James Farm, Naperville, Ill. ARHT

*†St. James Champion's Duchess 503520	D	132	July	995	44.39	4906	242
*St. James Champion's Empress 459840	C	282	July	1128	55.96	12599	594
*St. James Champion's Jenny Wren 422995	A	160	July	1071	44.69	6397	282
*St. James Champion's Maryland 422993	A	91	July	1477	59.23	4914	198
*St. James Champion's Nettie 479297	D	355	July	1019	51.79	13647	677
*St. James Champion's Princess 367783	A	85	July	1427	66.10	4430	204
*St. James Champion's Rose 357627	A	355	July	981	44.19	13828	611
*†St. James Nan's Nancy 520573	E	86	July	1021	45.34	3078	147
St. James Philosopher's Barbee 543159	G	356	July	818	44.04	10916	568
St. James Philosopher's Doreen 559402	G	31	July	843	35.41		
s. Langwater Philosopher 187794 A. R.		D. St. James Prince's Dora 459839					
St. James Philosopher's Marquise 543161	G	261	July	717	38.25	6775	367
St. James Philosopher's Sally 543162	F	141	July	1018	46.95	5403	261
St. James Philosopher's Stella 543160	G	293	July	645	36.82	7145	385
*St. James Prince's Annabell 459841	D	324	July	885	49.33	10935	642
*St. James Prince's Barbara 387556	A	182	July	1174	67.15	8719	452
*St. James Prince's Betsey 422994	A	244	July	863	36.78	9157	409
*†St. James Prince's Daisy 399508	A	69	July	1338	54.63	3137	128
*St. James Prince's Flower 399506	A	31	July	1445	54.35		
s. Bournedale Crown Prince 173012 A. R.		D. St. James Champion's Flora 327225					
*St. James Prince's Irma 422998	B	350	July	811	44.89	11958	638
*†St. James Prince's Jeanette 376869	A	224	July	1060	53.47	9248	465
*St. James Prince's Leila 443836	A	99	July	1402	70.54	5105	237
*St. James Prince's Linda 503517	D	228	July	841	45.42	7290	376
*St. James Prince's Rosebud 443835	A	153	July	995	51.99	6852	332
*†St. James Prince's Suzette 410329	A	81	July	975	50.73	3281	162
*St. James Rocket's Beatrice 443837	B	167	July	1283	51.06	8565	347
*†St. James Victoria's Alice 503518	D	86	July	1130	56.84	3315	172
*Sunnymede Juvis Dixie Kay 509518	A	196	July	1359	54.37	9476	376

McCormick, Robert R., Mrs., Est., Cantigny Farm, West Chicago, Ill. ARHT

Cantigny's Delores 536866	F	161	June	824	40.64	4333	202
Cantigny's Maxine 459691	C	335	June	656	36.71	8008	422
Cantigny's Peggy 525990	E	203	June	818	42.05	5828	273
Cantigny's Viola 497631	E	350	June	637	36.53	8746	431

McGraw, Max, Clearbrook Farm, Dundee, Ill. ARHT

Helena of Green Meadow 388816	A	170	July	849	38.80	6194	256
Joan Monarch's Charm 534992	C	55	Jnly	1392	48.05	2430	96
*May Bell of E. L. 460965	B	205	July	1002	52.25	8435	419
*Meadow Brook's Regina 493093	A	218	July	952	48.10	8513	392
Mill Road Dottie 555738	E	71	July	643	32.37	1488	71
s. Maximilian of Thorn Hill 221967			D. Regent's Dottie 434544				
Rosedale Kalinda 574182	F	163	July	1150	51.08	7081	296
Rosedale Kow 622608	F	179	July	1034	53.81	7372	355

McLean, George P., Est., Holly Farm, Simsbury, Conn.

Holly Farm Charlotte 500281	E	286	July	817	35.46	8541	374
Holly Farm Gay Lass 559198	E	226	July	1033	42.58	8468	355
Holly Farm Valentine 485856	C	258	July	941	41.60	10420	472

McLendon, R. E., Bishopville, S. C.

Primrose's Fancy Rosalie 593989	A	268	July	1005	54.01	9712	493
Rivelon Valiant Laurie 475631	A	199	July	1484	77.64	9796	510

McMonigle, William J., Maxvale Farm, Yelm, Wash. ARHT

*†Daisy of Maxvale 220093	A	177	July	842	41.12	5441	275
*†Dot of Maxvale 461966	A	116	July	1166	65.66	5032	273
†Lady Marguerite of Maxvale 603915	G	305	July	18	.88	6539	315
*†Marie of Maxvale 326587	A	193	July	1436	67.37	10320	474

McNaughton, M. D., The McNaughton Farm, Hendersonville, N. C. ARHT

Blossom of McNaughton Farm 290550	A	129	July	776	35.24	3426	143
Bonnie of McNaughton Farm 519587	F	132	July	871	37.64	3643	156
Gaylax Bettie 498799	E	145	July	740	34.08	3936	181
Juney of McNaughton Farm 392519	A	150	July	652	28.24	3814	161
Lily Mae of McNaughton Farm 343789	A	116	July	1077	47.84	4034	178
Mattie's Queen Norah 518116	E	178	July	771	34.70	4805	235
Mildred of McNaughton Farm 569026	G	58	July	935	41.42	1658	73
s. Quail Roost Maxim's Medford 237634			D. Blossom of McNaughton Farm 290550				
Polly of McNaughton Farm 367592	A	173	July	809	33.17	4871	218
Vesta of McNaughton Farm 519586	F	156	July	702	30.71	3607	150

McVaugh, Frank, Hockessin, Del. ARHT

†Emerita of Gwenlyn 280528	A	122	June	944	48.64	3899	189
†Sylvia of Gwenlyn 481967	D	210	May	655	32.37	5302	249

McVaugh & Lenderman, Hockessin, Del. ARHT

Greenacres Royal's Maple 615401	G	174	June	466	26.30	3016	140
Royal Eden Victoria 615400	G	249	June	604	30.74	5399	260

McVaugh, Stewart E., Hockessin, Del. ARHT

†Emerita's Fancy of Gwenlyn 392097	A	91	June	1280	54.05	4024	155

Meanor, Harold H., Halmar Farm, Clinton, Pa. ARHT

†Fairacres Ruth Kaye 427376	B	254	July	366	15.89	4939	220

Merkley, F. K., Maple Brook Farm, Flint, Mich. ARHT

Faith of Maple Brook Farms 599544	G	355	July	524	28.09	7648	409
†Flosilla of Maple Brook Farms 627686	G	117	July	677	27.83	2718	113
Janet of Maple Brook Farms 624149	G	140	July	654	25.84	3585	143
*†Jewlie's Pet of Thornwood 413431	A	270	July	227	13.43	7006	353
Knollnook Ultra May Queen 310427	A	190	July	755	34.36	5693	241
†Leila of Maple Brook Farms 627687	G	118	July	688	33.39	2731	128
*Lula Belle of Pleasant Hill 439743	B	304	July	814	41.54	11627	558
Marjohnelle Champ. Ivy 502126	E	296	July	456	16.83	7202	319
*Marjohnelle O. Helen 447711	C	365	July	562	32.39	9112	468
Pearl Rose of Greenfield 529044	E	67	July	1043	35.17	2361	96
s. Flying Hill Rose King 222437			D. Pearl's Beauty Slogan 352185				
Sims Betty Jean 554508	G	164	July	632	27.85	3681	163
Sims Greta 559832	G	41	July	812	36.88	1044	47
s. Zettle's King 235540			D. Sim's Lottie S. 326613				
*Tiny of Maple Brook Farms 551751	F	365	July	120	7.41	8681	409
†Violet of Maple Brook Farms 631247	G	99	July	766	34.19	2481	117

Merryman, E. Gittings, Gerar Stock Farm, Cockeysville, Md.

Gerar Theda 434685	A	365	May	199	8.99	13507	623
s. Langwater Herald 79777 A. R.			D. Gerar Timonium 2d 205466				
Gerar Thelma 472339	B	334	Feb	241	12.76	7577	354
Gerar Tina 262104	A	365	June	178	9.19	10154	490
s. Brown Eyes' Royal 85260 A. R.			D. Gerar Timonium 2d 205466				

Merryman, John B., "Gerar Guernseys," Sparks, Md. ARHT

*Geneva's Levity 495477	A	133	May	1702	67.42	7445	304
*Gerar Lady Clare 480123	C	305	May	891	54.19	10502	555
Gerar R. Rheba 522568	G	365	May	965	47.49	9195	456

Merryman, Louis McL., "Gerar Guernseys," Sparks, Md. ARHT

*Gerar Foxy 314938	A	139	May	1783	77.57	8293	358
Gerar France Lass 565306	G	22	Mar	555	22.38		
s. Cosquay's Foremost Laddie 203265			D. Gerar Princess France 384587				
Gerar Roxena 2d 547558	G	76	May	942	47.68	2311	112
Spring Side Bammie 461921	C	104	May	1065	44.96	3661	160
s. Twin Sumac's Donald 193612			D. Spring Side Fairy 365537				

Merryman, Louis McL., Jr., "Gerar Guernseys," Sparks, Md. ARHT

Gerar G. Regina 568070	G	54	May	818	34.36	1383	54

Mick, Wendell R. K., Frisky Hill Farm, Newton Center, Mass. ARHT

†Thrifty Hill Grace 436864	A	149	June	1244	57.38	6197	290
s. Forges Royal Knight 188495			D. Forges Ruby Graceful 343709				
†Thrifty Hill Shenna 436862	A	149	June	1056	48.29	5615	250
s. Forges Royal Knight 188495			D. Forges Ruby Sheen 371235				

Miller, Amos C. & Kuns, Harry C., Caswell Guernsey Farm, Castalia, Ohio. ARHT

*†Caswell's Clara 562530	D	169	June	863	42.20	5749	278
†Caswell's Fanny 632081	G	52	June	889	40.46	1469	66
s. Clay Hill Fashion 237681			D. Caswell's Alice 428331				
Caswell's Peggy 612052	F	225	June	840	39.77	6473	299
*Caswell's Sadie 510384	A	199	June	1132	53.69	9420	423

Miller, Amos C. & Kuns, Harry C. & Sons, Caswell Guernsey Farm, Castalia, Ohio. ARHT

*†Caswell's Diana 516141	A	72	June	1193	59.66	2998	147
s. Anne's Duke of Olentangy 202248 A. R.			D. Caswell's Bell 396800				
†Caswell's Goldie 598320	G	190	June	896	39.44	5689	255
†Caswell's Jeanne 614349	G	186	June	916	42.78	6055	275
†Caswell's Perriwinkle 628651	G	83	June	886	43.90	2396	118
†Caswell's Rebecca 609439	G	254	June	731	40.42	7603	331
†Caswell's Winifred 605675	G	283	June	852	40.64	8513	393

Miller, Harlan, Whimsy Farm, Arlington, Vt.

Whimsy Eglantine 523188	F	67	July	1466	66.43	2892	140
Whimsy Griselda 523189	G	272	July	1107	58.48	10100	499
Whimsy Prudence 523187	G	335	July	824	45.85	10326	508
Whimsy Wakerobin 534840	G	200	July	1089	56.85	7510	351
Whimsy Whisper 539497	G	175	July	1213	58.13	7322	310

Miller, L. A. & Son, McMinnville, Oregon. ARHT

Gwen of Dayton 583578	D	266	July	379	19.35	5332	257
Janice of Dayton 583579	D	232	July	806	38.69	7174	351
Molly'O of Cascade View 305478	A	349	July	248	14.33	7309	345
Silver Crescent Betty 337009	A	314	June	122	6.62	5969	279
Silver Crescent Betty Lou 299621	A	352	July	378	16.03	6616	287
Silver Crescent Colleen 337007	A	228	May	169	10.92	4020	173
Silver Crescent Dancer 474006	A	70	July	685	32.58	1453	73
s. Royal's Dayton 176536			D. Silver Crescent Panzy 369357				
Silver Crescent Diane 337008	A	348	July	606	28.73	9352	403
Silver Crescent Patsy 517437	A	115	July	1025	43.59	3583	164
s. Royal's Dayton 176536			D. Silver Crescent Panzy 369357				
†Sunbeam's Peaches 524953	G	291	July	594	31.08	7405	369
Twin Springs Ann 619502	F	201	July	979	48.48	6847	338
*Twin Springs Arleta 578851	E	150	July	983	62.35	5658	291
s. Fanny's Winner of Middale 184739			D. Silver Crescent Amy 269799				
*Twin Springs Charity 414740	A	115	July	1189	53.28	5860	276
s. Hayward's Apollo 164485			D. Topsy's Fawn Lassie's Ruby 225511				
†Twin Springs Cronita 448597	B	305	June	377	20.02	4823	237
Twin Spring's Dora 380632	A	365	June	333	18.68	8644	405
Twin Springs' Doris 622682	F	151	July	990	45.78	5865	265
Twin Springs Faith 379141	A	175	July	662	27.83	5008	244
Twin Springs Fanny 569551	F	284	July	721	31.96	8110	404
Twin Springs Lou 569552	G	364	July	269	17.87	6297	360
†Twin Spring's Mildred 611042	G	305	May	760	43.02	8224	427
Twin Springs Queen 450422	B	184	July	474	22.40	4739	215
Twin Springs Rose 617607	F	206	July	952	43.42	7141	310
Twin Springs Wanda 450421	A	79	July	963	41.82	2693	134
s. Fanny's Winner of Middale 184739			D. Beauty's Aprilana 346435				
Valley Gem Diamond 523193	E	143	July	915	42.00	4282	204
Vera of Alder-Dell 473583	A	46	July	1541	63.19	2173	89
s. Champion of South Tualatin 165262			D. Vera's Marry 211185				
Wandamere Flora 521794	G	365	Dec	339	25.05	5656	358

Miller, Minnie W., Thousand Springs Farm, Wendell, Idaho. ARHT

†Edna of Thousand Springs 391228	A	305	July	79	4.07	8329	400
†Jo Ellen of Thousand Springs 559027	G	42	July	1003	43.14	1339	56
s. Highness of Thousand Springs 190878 A. R.			D. Josephine of Thousand Springs 251008				
†Lenore of Thousand Springs 423550	A	189	July	1006	50.82	7027	352
†Veletta of Thousand Springs 541235	G	136	July	909	36.01	4107	164
†Wendy of Thousand Springs 510083	E	182	July	1068	50.20	7224	326

Mills, Charles S., Brechinwood Farm, Jaffrey, N. H. ARHT

*†Brechinwood Levity 518904	E	24	July	794	43.93		
s. Green Meads Merrymaker 219338			D. Brechinwood Noble Valentine 452009				
*†Brechinwood Noble Choisie 518902	E	45	July	1265	55.56	1745	77
s. Greyholme's Noble Judge 198380 A. R.			D. Brechinwood Slogan's Generous 405969				
*†Brechinwood Noble Loyalty 518900	D	148	July	938	40.36	5306	232
*Brechinwood Queen Marguerita 518901	E	209	July	987	44.53	6399	339
*†Brechinwood Slogan's Valentine 391968	A	83	July	1329	54.50	3581	152
s. Rockingham Brechinwood Slogan 193291 A. R.			D. Brechinwood Sequel Valentine 341026				
†Brechinwood Valentine Delight 561073	G	26	July	699	29.75		
s. Green Meads Merrymaker 219338			D. Brechinwood Noble Valentine 452009				
†Monadnock Leader's Princess 557199	C	93	July	990	50.49	3227	158
†Penelope's Duchess 557200	C	75	July	875	47.70	2240	120
s. Ritz's Pride Prince 213869			D. Pride's Penelope 435986				

Minotto, James, The Mission Ranch, Phoenix, Ariz.

Cora of Mission Ranch 340154	A	365	July	1102	60.63	15408	791
Mission Ranch Ellatrix 468798	D	216	July	1156	50.64	9014	387

Missouri Improvement Company, Sunnymede Farm, Bismarck, Mo. ARHT

Charlot of Westwood 461366	B	107	June	979	38.38	4305	182
June of Westwood 454053	A	298	June	399	17.05	8027	359
Lucky Deruchette of Sunnyside 333211	A	365	June	20	.99	10725	482
Pat's Maxim Lassie 463411	A	245	June	914	43.63	7902	395
Sunnymede Africander Lu 583906	E	365	June	49	2.05	10208	399
Sunnymede Africander Lulu 583905	E	334	June	684	27.65	9210	372
Sunnymede Dixie Alice 592459	F	365	June	798	36.65	10508	477

* unnymede Dixie Goldrock 421858	A	245	June	1244	48.41	10802	468
Sunnymede Gold Alma 548245	D	364	June	450	23.60	8315	411
Sunnymede Prince Bunny 591226	E	278	June	469	18.81	6639	265
Sunnymede Prince's Greta 601045	F	335	June	414	21.49	5574	262
Sunnymede Prince's Trixie 621185	G	118	June	885	41.43	3744	153
Sunnymede Raider Mandy 549220	D	176	June	905	47.83	5984	296
*Sunnymede Raider Soloist 534832	B	223	June	918	53.57	8433	458
Sunnymede Skyline's Deary 545579	E	365	June	95	6.12	7733	429
Sunnymede Warrior's Brownetta 607028	E	182	June	689	35.84	5268	250
Sunnymede Warrior's Trudy 609542	E	97	June	1335	60.50	4786	217

Missouri, University of, Columbia, Mo.

*†Gaylord's Countess 466309	B	83	July	936	36.44	2901	121
s. Gaylord's Supreme 209438		D. Princess Ann of Hon Terra 267585					
U-Mo. Rose Gold M. 516641	F	352	July	753	40.81	9649	503
†U-Mo. Rose Gold P. 533436	G	201	July	512	28.15	4481	229
†U-Mo. Rose Gold Q. 533437	G	205	July	386	21.29	3358	176

Mistr, A. & Sons, Midview Farm, Richmond, Va. ARHT

*Cabin Hill Farm Beauty 405279	A	210	June	913	59.80	7839	415
*Edward's Double Cross 385276	A	365	May	720	44.97	11983	592
*Generous Edward's Roselle 408892	A	187	July	1011	46.55	6915	319
Midview's Beauty 505079	E	286	July	665	30.60	7431	353
*Midview's Belle 470060	A	121	July	1452	69.45	6483	298
Midview's Blossom 505076	E	288	July	992	45.97	10301	485
Midview's Dewdrop 527092	G	345	July	429	25.90	8590	427
Midview's Emma 564885	D	216	July	722	39.46	7389	372
Midview's Fly 515346	F	326	July	833	48.85	9567	534
*Midview's Genevie 501157	A	203	June	1098	51.53	8412	408
*Midview's Georgette 455726	A	359	July	758	40.14	11439	620
*Midview's Gloria 522871	A	246	July	1071	53.27	10125	484
*Midview's Gold Dust 308955	A	203	July	865	40.57	7706	348
*Midview's Heather 522870	A	203	July	1041	50.39	7907	377
*Midview's Ivanhoe's Peggy 564884	D	255	June	1134	57.52	10656	529
*Midview's Ivanhoe's Phoebe 564880	D	295	July	873	42.35	10810	500
*Midview's Lena 470061	A	175	July	1000	47.93	6772	346
*Midview's Lillian 485037	B	252	July	941	46.60	9642	449
Midview's Lola 489033	E	327	July	858	40.79	10429	496
Midview's Lovely 505081	E	327	July	766	45.85	9187	523
Midview's Nettie 515347	F	326	July	720	37.33	9165	456
*Midview's Pearl 522874	B	235	July	1093	61.67	10392	513
*Midview's Peony 485035	A	173	July	1326	60.23	8416	388
Midview's Pollyanna 539255	G	295	June	466	24.09	7641	379
*Midview's Valentine 522873	A	274	July	1075	56.89	11614	559
Reserve Hill Flora 602548	F	240	July	758	38.36	7278	365

Mitchell, Charles J., Tillybardin Guernsey Farms, Waukesha, Wis. ARHT

Buttergold Foremost's Donna 604234	G	274	July	525	30.59	5244	285
*Guernsey Grove Jennie 420736	A	348	July	556	24.67	9313	420
Tillybardin Ada's Princess 517275	G	315	July	420	25.55	5291	293
Tillybardin Annie Laurie 536253	G	213	July	631	28.69	4496	212
*†Tillybardin Celia 444119	C	243	July	796	48.53	6543	377
†Tillybardin Chesterbrook's Carol 536252	F	152	July	614	35.66	3340	168
†Tillybardin Choice's Cora 532649	G	117	July	839	38.70	3268	143
s. Boulder Bridge Gladiator 198841 A. R.		D. Tillybardin Duke's Choice 349908					
*Tillybardin Duke's Amarilla 401508	A	351	July	584	39.13	8785	473
*†Tillybardin Glad. Duchess 467883	B	213	July	993	50.09	7418	362
*Tillybardin Glad. Honeymoon 467881	B	182	July	803	33.68	5250	237
Tillybardin Gladiator Arleene 403216	A	244	July	478	25.12	5344	263
*†Tillybardin Gladiator's Pride 398457	A	295	July	923	47.47	10801	555
*†Tillybardin Gladiator's Rose 403091	A	305	July	452	25.37	9017	462
†Tillybardin Hiawatha's Celia 579629	G	279	July	716	35.84	6956	320
†Tillybardin Marguerite's Mary 532650	G	153	July	510	28.38	2854	142
*Tillybardin Pride's Preen 473271	D	300	July	499	29.44	6482	342

Mitchell, Charles J., Jr., Tillybardin Guernsey Farms, Waukesha, Wis. ARHT

†Tillybardin Hiawatha's Choice 536254	G	149	July	681	32.69	3529	164

Moon, N. J., Jr., Moon Farm, Oshkosh, Wis. ARHT

†Moon's Blaise Golden Nellie 523003	G	305	July	666	36.30	7487	362
†Moon's Blaise Ida 557869	G	132	July	770	41.01	3866	188
†Moon's Don's Helen 546137	G	201	July	637	31.95	4976	231
†Moon's Don's Sunbeam 546138	G	199	July	884	43.89	6050	283
†Moon's Patt Fairy 510472	E	222	July	605	31.78	6159	317
†Moon's Slogan's Astor 546141	G	217	July	880	49.31	6948	328
†Moon's Slogan's Dimple 546142	G	206	July	682	35.57	5706	263
*†Moon's Slogan's Noah's Golden 474330	E	305	July	227	11.38	10165	505

Morse, Darwin S., "Green Meads," Richmond, Mass.

*Aiyukpa L. Snowdrop 335323	A	61	July	1362	58.44	2699	114
s. Aiyukpa Levity-King 130508 A. R.		D. Aiyukpa Secret Snowdrop 241225					
Green Meads Lady Desire 596807	F	239	July	1240	69.21	10041	508
Green Meads Lady Wanda 589719	G	230	July	997	49.49	7686	361
*Green Meads Lady Welcome 516579	C	168	July	1065	58.82	7021	339
Green Meads Lady Wistaria 589716	G	296	July	1003	44.87	10305	445
Green Meads Queen Aloma 589718	G	266	July	1151	54.67	9993	442
*Green Meads Queen Avalon 501928	B	365	July	1294	59.67	18939	880
*Green Meads Queen Jessamine 449469	A	207	July	1059	49.69	9009	415
*Green Meads Queen Phyllis 516581	C	199	July	1278	70.68	8661	467
Green Meads Queen Weigela 516578	C	335	July	988	58.73	11790	679
Primate's Green Holly 546736	E	266	July	902	54.41	8884	530

Motley, Helen R. C., Wychmere Farm, Ontario, N. Y.

Foremost Oleander 564657	G	365	July	190	11.93	10120	540
Meadow Springs Belle's Rosie 540949	G	252	July	837	37.37	8325	329
*Wychmere Butterfat Honor 418301	A	136	July	1261	59.65	6796	329
Wychmere Butterfat Princess Maid 527968	F	239	July	1022	46.33	9354	443
Wychmere Butterfat Supreme 527967	G	365	July	245	14.76	11519	624
Wychmere Faith 546618	G	219	July	778	42.50	5987	317
Wychmere Lindy Lou 526020	F	240	July	873	42.12	7506	346

Moulton, Arthur S., Middale Guernsey Dairy, Ridgefield, Wash. ARHT

†Betty Jean of Winestead 452142	A	269	July	654	35.68	7996	453
†Crystal's Cristata 447549	A	112	July	1271	58.98	4616	221
†Doug's Pleasing of Middale 559572	G	88	July	916	51.85	2706	137
†Duke's Nancyl of Middale 532581	G	305	July	223	14.17	8855	464
*†Edna's Cherub of Sherwood 432550	A	153	July	1002	58.56	5391	274
*†Maple Court Laura 350774	A	244	July	1063	51.99	10354	494
*†Massie Gale 462307	C	223	July	986	53.29	8328	397
†Oregon's June's Beauty 441471	B	170	July	959	50.55	6119	310
Oregon's Kappa 467300	C	170	July	1004	54.24	6298	333
*†Panola Marvel 449437	A	183	July	1021	51.08	7237	332
Wandamere Dawn 520648	F	365	July	55	3.59	11087	554

Mountain, Charles R., "Iowanola," Des Moines, Iowa. ARHT

Daffodil's Karolyn of Iowanola 515353	F	335	July	647	36.78	9145	490
Iona's Keepsake of Iowanola 508632	E	284	July	635	36.46	7696	389
Katrina Lass of Iowanola 520622	F	292	July	691	35.33	7679	388
Kitty of Iowanola 513598	F	325	July	745	38.85	9889	489
Leah of Iowanola 542631	G	191	July	804	38.05	5999	260
Lilac of Iowanola 530262	G	297	July	687	38.84	7571	389
Lisbeth of Iowanola 542633	G	181	July	740	36.49	5135	234
Lotus Flower of Iowanola 542632	G	213	July	714	33.96	5703	250
Louise of Iowanola 570026	G	211	July	703	32.45	5494	256
Lucille of Iowanola 533439	G	244	July	755	31.45	6437	271
Lula Belle of Iowanola 533438	G	332	July	167	10.50	6922	356
Roberta's Leda of Iowanola 530263	F	195	July	758	56.96	6246	340

Murray, J. J., Murray Farms, Kalamazoo, Mich. ARHT

*Starr Farm Cornelia 506648	B	265	June	653	34.68	8694	406
Starr Farm Joan of Arc 546428	F	365	July	139	7.65	11114	579

Myers, L. C., Myersmead Farm, Lapaz, Ind. ARHT

*†Bee of Myersmead 512903	E	227	July	904	45.65	7523	355
*Beulah of Myersmead 480007	C	119	July	1362	76.43	5619	304
s. Harry of Ranier 221466 A. R.		D. Bird of Myersmead 415177					
*†Blanche of Myersmead 502237	D	120	July	1059	44.49	4433	182
*†Callie of Myersmead 522285	E	79	July	1030	57.71	2793	156
†Electa's Jean 559830	G	172	July	810	38.91	4928	219
†Kathryn of Myersmead 545076	G	166	July	1047	52.91	6073	299
*†Myra's Queen 328107	A	135	July	1283	63.68	5637	273

Myers, Robert E., Myersmead Farm, Lapaz, Ind. ARHT

*Lady Betty of Myersmead 495513	D	112	July	1356	69.03	5287	262

Neisler, P. M., Archdale Dairy Farm, Kings Mountain, N. C. ARHT

*Actor's Dairy Maid 406571	A	350	July	513	32.22	7045	415
Ambassador's Alpha 563350	F	109	July	853	51.86	3073	159
s. Count's Gippy Ambassador 223941		D. Masterpiece's Joan 407496					
Archdale's Prince's Lady 571816	G	108	July	834	44.07	2929	141
s. Quail Roost Prince Raider 230076		D. Neisler's Foremost Glory Lady 379393					
Archdale's Prince's Lady Hope 574394	G	67	July	955	45.94	2030	92
s. Quail Roost Prince Raider 230076		D. Lad's Foremost's Lady 450783					
Archdale Prince's Mimosa Rose 545294	G	171	July	505	27.98	3245	187
Archdale Prince's Nell 551845	G	345	July	476	26.56	5119	291
Archdale's Prince's Nellie 522742	G	349	July	642	33.94	6667	346
*Audrey's New Year 385768	A	256	July	871	47.75	7975	422
†Caroline Clover Blossom 349774	A	180	June	672	35.59	4560	234
Dorthy of Hazelwood's Augustus 537281	F	195	July	801	37.81	4825	247
*Foremost's Lady of W. S. R. 294751	A	81	July	1207	54.72	3171	156
s. Foremost's Pioneer 111356		D. Harvester's Lady of W. S. R. 287111					
*Gwindale's Beauty 273846	A	313	July	743	35.71	7652	403
*Lad's Clover Blossom 522738	E	305	July	536	27.87	5863	304
*Lad's Foremost's Lady 450783	C	365	June	31	1.39	10658	520
†Lad's Martha Washington 439931	B	274	July	357	19.23	3841	205
*Lad's Virginia Dare 588305	D	114	July	935	44.89	3896	186
s. Neisler's Daisy's Lad 210541		D. Royal's Virginia Dare 318640					
*Minnie's Best Daisy 485847	D	346	July	323	18.43	6423	324
*Neisler's Best Daisy 527331	D	64	July	1009	44.73	2023	85
s. Neisler's Daisy's Lad 210541		D. Minnie's Best 160602					
Neisler's Lad's Gloria 522740	E	68	July	823	49.99	1888	108
s. Neisler's Daisy's Lad 210541		D. Prince's Autumn Gloria 400630					
*Neisler's Ona of Upland Farm 413790	A	227	July	821	39.74	6602	325
*Ona of Upland Farm 328171	A	290	July	824	39.41	9798	459
*Peggy Ann of Clear Springs 399790	A	134	July	784	40.22	3916	182

*Prince's Autumn Gloria 400630 A 81 July 1466 71.12 3611 178
S. Kate's Noble Prince 198642 D. Nellie's Autumn Gloria 350989
*†Royal's Virginia Dare 318640 A 262 July 607 27.25 4649 208
*Staton's Choice Raider 333137 A 221 June 368 18.43 3465 152

Newton, J. R., "Deer Lick" Farm, Cape Vincent, N. Y. ARHT
*†Dill of Whippoorwill 459684 B 156 July 837 38.96 5401 252
Douglaston Princess Adela 527678 G 365 July 135 7.85 7440 397
†Douglaston Princess Sophia 512780 D 31 July 1203 62.57
S. Douglaston King Frederick 161527 A. R. D. Eudamar Starless 110276
*†Imp. Rona of Ashwood 516558 A 149 July 1089 48.03 6432 290
†Vassar's Jean 458917 C 218 July 910 42.32 7182 331

Nicholson, Edith Bishop, Glen Farm, Newport, R. I
*Gay Goldie of The Glen 417392 A 143 July 1008 48.33 5746 255
Golden Girl of The Glen 539856 G 196 July 1070 50.09 6522 305
Norma of The Glen 539859 G 122 July 1034 54.00 4548 196
Serenade of The Glen 554563 G 80 July 1089 49.59 2876 112
Suzy of The Glen 387957 A 160 July 1113 51.44 6186 310
Warrior's Grace of The Glen 515671 E 130 July 1425 63.30 6135 287

North Carolina State College of Agriculture, Raleigh, N. C.
*Carolina Show Girl 501745 C 161 July 1236 52.54 6853 291
Farmhill R. Roam 476821 D 307 July 772 39.88 8019 417
Klondike Virginia 538408 G 315 July 862 39.74 10083 406
*May Rose of Polk Hall 425656 A 196 July 1078 49.93 7936 333
*N. C. State Bell 2d 505813 A 241 July 1040 47.87 8914 418
N. C. State Cherry 606832 F 303 July 243 10.21 5099 218
*Quail Roost Excellence 534372 E 341 July 769 42.76 10241 549
*Tricksey Blue Bell 569911 F 249 July 476 25.31 4339 228

North Dakota Agricultural College, Fargo, N. Dak.
Nakota Katrinka 599433 G 268 June 744 38.05 6740 304
Nakota Myrna 622722 G 87 July 976 40.52 2741 120

O'Connor, Charles P., Clora's Point Farm, Trappe, Md. ARHT
Broadland Milette 505494 E 182 June 1144 55.18 8480 397
Emperor's Ada Rose 437234 A 172 June 1263 58.07 8553 384
Leader's Charlotte Rose 341412 A 249 June 988 44.77 10687 459
Wasteland Diola 457554 C 247 June 1179 51.89 12097 529
Wasteland Opal 501411 E 192 June 1018 47.48 8262 360

Odd Fellows Home of Connecticut, Fairview Farm, Groton, Conn. ARHT
†Fairview Borotine 530091 F 234 July 1016 46.25 8430 395
Fairview Floradel 606491 G 301 July 909 51.40 9594 519
†Fairview Quilla G. 603932 G 36 July 1177 52.38 1327 59
S. Hilltop Heartsease Governor 226498 D. Fairview Quintina 428323
*†Fairview Quintina 428323 A 77 July 1477 73.89 3707 188
†Fairview Valerie G. 603930 G 187 July 877 40.81 5734 269
*†Grassland Cauliquel 356556 A 289 July 128 4.40 9251 394
*†Grassland Valetta 356553 A 284 July 1016 44.23 10556 479

Oklahoma Agricultural & Mechanical College, Stillwater, Okla.
Cooper's Arcadia 545607 G 244 July 626 32.08 6508 322
Sooner Royal Cherub 540870 G 250 July 593 28.68 5115 258

Orth, Michael, Jr., Hillside View Farm, Waukesha, Wis. ARHT
†Badger's Nancy of Hillside View 579587 D 124 June 665 25.29 3062 130
†Badger's Proud Lady 584311 E 279 June 699 34.57 6947 353
†Fair Oaks Vivian 577554 G 284 June 500 27.29 4893 254
†Fawn Lady of Hillside View 511922 B 88 May 1188 51.21 3531 157
†Hazel's Secret 336781 A 69 June 1011 45.50 2416 112
†Hillside's Babetta 606761 E 161 June 756 35.18 4878 235
†Hillside's Lassie 606760 F 263 June 766 39.46 7436 391
†Hillside's Surprise 621911 G 131 June 821 36.07 3892 172
†Meadow Brook's Donnie 577561 G 305 June 114 5.74 4667 214
†Proud Babetta of Hillside View 509787 C 81 June 935 45.01 2565 120
†Sadie's Secret 336779 A 305 June 483 22.35 7875 334

Osborne, Florence, Osborne Farms, Canton, N. C.
Haywood Beta 523376 F 199 June 1056 52.59 8171 394
Haywood Happy 446542 A 293 June 991 46.02 11449 531
*Haywood Hebe 409413 A 203 June 1110 50.76 9798 430
Haywood Shasta 440933 B 298 June 735 36.87 10043 490
Maid of Haywood 455120 B 163 June 1367 67.67 7864 366

Osborne, H. Arthur, Osborne Farms, Canton, N. C.
Flossie of Garden Creek 568642 D 243 June 1063 38.07 9611 372
Lena of Garden Creek 462536 C 325 June 762 34.46 10987 478
Lucy of Garden Creek 557217 G 64 June 1158 42.97 2460 97
S. Garden Creek Gale Cavalier 213370 D. Lucile of Garden Creek 396376
Mona of Garden Creek 469551 C 91 June 1240 45.14 3966 154
*Veda of Green Acres 472690 A 257 June 1047 47.97 11694 577

Osborne, M. Louisa, Osborne Farms, Canton, N. C.
Carolyn of Garden Creek 537396 F 141 June 1192 45.80 5919 221
*Elsene of Garden Creek 410420 A 91 June 1161 72.21 5032 263
S. Millmount's Cavalier 97438 A. R. D. Gale's Elsie of Garden Creek 172785
*Valentine of Garden Creek 504953 A 329 June 735 39.85 9704 529
*Wren of Garden Creek 441041 A 177 June 1256 57.31 8361 368

Palmer, J. I., Round Hill Farm, Galax, Va. ARHT
Ada Brown of Round Hill Farm 604115 G 212 July 709 36.33 4917 252
Belle of Gilead 591152 B 144 July 1196 52.66 5477 233
Mayme of Round Hill Farm 593706 B 212 July 959 47.19 6968 383

Parker, Arthur E., Jomarbet Farm, Concord, N. H. ARHT
†Margaret of Brown Hill 415556 A 46 July 1075 46.24 1559 68
S. Leader of Ard-Na-Clachan 173938 D. Belle of Brown Hill 270007
†Nira of Brown Hill 407747 A 244 July 671 35.50 7344 346

Parminter & Sons, Oak Hurst Farms, Lockwood, Mo. ARHT
*†Oak Hurst Ann 443004 A 140 July 1001 41.48 5569 229
*†Oak Hurst Annette 531268 B 138 July 802 42.79 4162 209
*†Oak Hurst Polly Pearl 505604 B 305 July 317 15.89 7945 406
†Oak Hurst Princess 557049 G 297 July 460 26.31 6801 327

Pask, Durant W., Farvue Farm, South Salem, N. Y. ARHT
*†Claremore Goldie 520123 D 305 July 333 19.32 11122 613
†Nicotina of The Glen 491961 E 187 July 778 38.01 5488 245
†Warrior's Flower of The Glen 515669 E 34 Apr 1003 37.64 1066 39
S. Caumsett Warrior 175900 A. R. D. Ivy Hall Bud 279474

Patterson, Frank E., Waverly Dairy, Greenville, Del. ARHT
†Heiress of Waverly Farm 548439 G 47 June 969 43.93 1510 66

Pattison, A. T., Est., Pharos Farm, Simsbury, Conn. ARHT
Berna Queen's Lady 556396 G 25 July 910 33.78
S. Fisherman of Hidden Farm 176153 A. R. D. Watchful's Berna Queen 352455
Beulah of Pharos 443291 B 159 July 797 39.94 4761 246
Blanch of Pharos 620535 F 146 July 778 39.44 4300 201
*Deershorn Silver Charity 478437 A 213 July 1145 46.41 9408 409
Dolsie of Pharos 442367 C 365 July 283 15.17 10840 543
†Donetta of Pharos 442370 B 203 July 879 41.43 7018 352
Edgemere Mayflower Lily 518503 E 68 July 975 47.31 2195 102
S. Langwater Saturn 208515 D. Mayflower Belle's Lily 324963
†Edgemere Nina 516846 E 66 July 982 40.96 2097 92
S. Langwater Saturn 208515 D. Edgemere Flower's Ethel 452278
Helpmate's Pharos Queen 298318 A 365 June 550 29.28 10230 526
†Hester of Pharos 434979 A 21 July 845 33.49
S. Pharos Farm Reliance 206460 D. Faith of Pharos Farm 319150
High Meadows Bess 2d 511352 D 341 July 787 41.55 10302 521
High Meadows Dora 2d 511353 C 239 July 783 37.68 7660 366
High Meadows Lou 508031 B 114 July 1122 43.78 4658 217
High Meadows Mythop 2d 508035 C 209 July 1214 55.16 9058 404
High Meadows Nurse 508033 B 213 July 986 45.49 7165 328
High Meadows Sally 2d 514532 D 346 July 865 47.43 12522 607
Hoxie of Pharos 434974 A 54 July 1443 64.66 2585 118
Lady Betsy of Pharos 407117 A 238 July 652 41.94 5589 327
Lois of Greenwood Farm 499123 D 330 July 371 23.17 7293 380
May Chene Lassie of Pharos 609147 E 153 July 732 43.01 4068 235
†Merry Queen of Pharos 496343 E 238 July 631 27.96 5746 268
Millicent of Pharos 472441 C 73 July 1148 54.34 2973 141
Neta of Pharos 472440 D 184 July 1064 42.92 7438 325
Nittany Meadows Princess Ann 626916 G 16 July 541 22.33
S. Bright Lad's Yeoman 223295 D. Pansy's Pollyann 399881
Paynehurst Lizzy Beth 544142 G 299 July 841 35.75 9145 421
Pharos Bonnie Lady 620536 G 165 July 723 36.66 4846 231
Pharos Cheerio 603034 E 56 July 1084 54.78 1976 102
Pharos Georgetta 620534 F 108 July 1029 38.18 4020 167
Pharos Georgia 389572 A 334 July 716 38.55 10613 534
Pharos Helen 507277 E 259 July 802 40.86 6894 371
Pharos Nurse 620537 G 74 July 1092 42.39 2632 107
Pharos Sensation's Chene 618424 G 177 July 876 45.23 5778 305
†Pharos Sensation's Gem 620539 G 175 July 664 31.77 4058 198
Phyllis of Pharos 607124 F 290 July 820 48.60 8049 457
Primrose of Pharos 607125 G 299 July 556 33.03 7180 391
Reliance's Gem of Pharos 434981 A 111 July 789 36.33 3515 167
Rosemary of Pharos 609150 F 184 July 727 46.72 5118 280
Standard's Lucky 569235 E 251 July 948 46.67 8270 392
Valentine's Freda 329386 A 365 July 760 25.48 15717 564
Watchful's May Lily 373431 A 48 July 1307 62.77 1937 95
Wolfpen Laughter 485362 E 295 July 1037 49.88 11168 551

Pedigreed Seed Company, Hartsville, S. C.
Cavalier Helen Fair 505987 E 244 July 981 54.84 8877 488
*Coker Silver Grape 187467 A 244 July 1006 53.06 10009 555

Penney, H. R., Penn Villa Farm, Granville, Ohio.
Co-ed of Penn Villa 551687 G 301 July 677 45.89 8650 549
Daphne of Penn Villa 523036 G 365 July 701 36.49 12006 586
Iva of Penn Villa 523032 G 365 Apr 758 40.95 11273 581
Madonna of Penn Villa 551688 G 227 July 933 51.97 7424 408
Noma of Penn Villa 551686 G 227 July 915 55.91 7027 385
Rosalind of Penn Villa 523035 F 240 July 897 46.68 7287 361
Ruby of Penn Villa 523034 G 348 July 798 45.19 9445 492
Venus of Penn Villa 523033 G 321 July 510 32.33 6865 429

Penney, J. C., Hopewell Junction, N. Y. ARHT
Foremost Nolga 531464 E 344 July 1045 49.98 11535 564

Pennsylvania State College, The, State College, Pa.
*Andy's Abbey 470896 D 293 July 714 32.28 8764 403
*Gaylad's Gertrude 439029 B 281 July 444 21.22 8654 375
*Kemah Doldardot 489328 B 134 July 1210 52.28 5584 242
*Masterful's June of Hillside 455503 C 294 July 705 33.70 9980 514
*McCullough's Queenie A. 506889 D 296 July 231 11.58 7041 330
Penstate Lad's Rachel 524940 F 126 July 995 41.60 4540 197
Penstate Lad's Snowflake 501177 D 37 July 1318 61.82 1539 72
S. Imp. Dunwalk Lad 113342 A. R. D. Penstate Sybarite's Dolly 339243
*Princess May of Cedar Grove 480112 D 235 July 786 33.90 8478 357
*Ultra C.'s Myra of Fairview 478997 C 88 July 1080 50.76 3364 164

Pennsylvania, Trustees of the University of, Bolton Farm, Bristol, Pa. ARHT
†Bolton's Betsey Raider 521780 G 241 July 608 30.73 6140 281
Bolton's Cherub Linda 521778 G 302 July 943 44.92 9916 486
†Bolton's Countess Pride 521779 G 255 July 700 30.05 6893 314
†Bolton's Dutchess 514637 G 305 July 30 1.74 4721 260
†Bolton's Mabel Trixie 448864 C 174 July 664 31.35 4796 266
†Bolton's Mistress 541106 G 228 July 423 16.72 3926 151
*Bolton's Myrtle Trixie 457165 B 132 July 1191 58.02 6172 293
†Bolton's Rex's Kanita 550601 G 158 July 565 27.41 3691 172
Bolton's Rilma Rose 514635 G 365 July 98 5.54 9591 538
*Bolton's Royal Trixie 447988 C 355 July 654 37.41 9787 567

Bolton's Star Queen 514634 E 61 July 1201 55.74 2455 118
s. Leda's Rex of Bolton 206215 A. R. D. Star's Daylo Queen 263329
*Bolton's Trixie Bess 514636 E 61 July 1242 49.07 2549 101
s. Leda's Rex of Bolton 206215 A. R. D. Bolton's Sultana Trixie 398858

Petan Investment Corporation, Rancho San Carlos, Montecito, Calif. ARHT

*†Cherub's Pearl's Doris 319506 A 97 July 1308 69.98 4194 213
s. Cherub Stanley of Plowmandale 123558 D. Cherub's Pearl of Guernsey Hill 232774
*†Corium Slogan's Pretoria 445718 A 120 July 1166 56.58 4990 233
*†Corium Slogan's Radiance 471112 B 258 July 670 39.88 7026 384
*†Emma of Blyth Hurst 417540 A 195 July 1218 64.58 8252 389
*†Fuchsia's Princess Cherokee 310944 A 198 July 888 57.31 6588 360
*†Green Meadows Ultra Ruth 388070 A 110 July 1022 58.58 4126 229
s. Green Meadows Ultra King 154397 A. R. D. Green Meadows Rosetta 2d 285997
*†Grenfel Ginger 492363 A 243 July 679 39.76 6752 351
*†Grenfel Sequel Gypsy 418134 A 305 July 18 1.26 9488 521
*Hill Girt Golden Girl 360876 A 365 July 65 4.25 12355 795
*†Kenmoor Yeksa Dotsy 467813 A 190 July 900 46.37 6921 338
†La Londie of O'Klare 529564 C 166 July 1122 50.49 6711 290
†San Carlos Bell 534209 G 260 July 806 40.31 7319 330
*†San Carlos Fashionable Girl 512376 E 187 July 881 45.83 5978 288
*†San Carlos Rosemary 512378 E 72 July 974 51.65 2265 113
s. Foremost Czar 206533 D. Pinewood's Rosemary 396249
†San Carlos Shy Girl 523405 G 305 July 258 17.00 7615 406
*†San Carlos Topsy 453786 B 268 July 420 24.61 7139 434
*†Signal's Dorothy 467738 A 116 July 1092 49.14 4299 199
†Sonoma Prilation 617533 G 122 July 761 39.00 3425 150
*Troutmere Silver Bell 330129 A 312 July 882 35.73 13603 545
*†Valor's Hazel 354285 A 107 July 1456 56.08 5427 234
s. Langwater Valor 79775 A. R. D. Mixter Rosella 166973

Peters, Victor B., Keokuk, Iowa. ARHT

King Hill Rexlassie 523996 E 185 July 1208 50.39 7736 346
Mahout's Carol 530510 G 365 July 844 40.89 12148 545
†Mahout's Faye 530511 G 305 June 123 6.41 9093 421
†Mahout's Julia 535210 G 305 June 250 12.67 7381 361
Mahout's Little Luella Ann 553287 G 112 July 1194 51.35 4832 207
Mahout's Luella Ann 525860 G 351 July 595 33.19 9006 455
Mahout's Magic 525859 F 335 July 682 36.88 8228 420
Mahout's Portia 553288 G 67 July 1286 53.51 2609 117
s. Gayhead's Mahout 191962 A. R. D. Bob's Portia 451285
Mahout's Queenie 553286 G 112 July 1342 51.82 5169 209
Mahout's Rex's Portia 559175 G 118 July 1070 43.55 4295 162
†Meadow Lodge Golden Lassie 567680 G 51 July 887 39.92 1463 62
s. Meadow Lodge Rex's Improver 236244 D. Meadow Lodge Golden Rod 435967
Rex's Laddie's June 497006 E 346 July 888 39.07 10986 454
*Rex's Laddie's Portia 496992 A 108 July 1662 61.16 6251 250

Peterson, E. A. & Desiree M., Clover Top Ranch, Newcastle, Calif.

*Bella Donna Pepper 477276 C 178 July 1036 51.93 7009 329
*Hill's Star of Broadview 556006 C 48 July 1675 63.68 2512 101
*Troutmere Eve 418838 A 219 July 1410 57.97 12205 478

Pilcher, Robert, Stony Brook Farm, North Branch Station, N. J. ARHT

Amos' Lucia 415580 A 143 June 1125 49.31 5992 245
Coker Eastern Hattie 445119 C 365 June 630 34.38 10063 511
Fairlawn Bonnie-Bell 534758 G 118 June 908 39.88 3874 167
Stonybrook Beebe 542714 F 81 June 801 43.69 2325 122
Stonybrook Honoria's June 522478 G 296 June 570 25.41 5964 259
Stonybrook Kay 545103 G 122 June 892 41.85 3934 177
*Wonder of Bonnie Blink Farm 395232 A 58 June 1379 63.06 2762 123

Pingree, Sumner, Flying Horse Farm, South Hamilton, Mass.

*Alfalfa Farm Lute 442408 B 305 July 1271 81.34 15080 910
Alfalfa Farm Primrose 474545 E 365 July 715 44.77 12058 765
*Argilla Blue Bell 499970 B 261 July 1243 59.66 13335 648
Flying Horse Farm Senorita 521134 G 349 July 881 44.06 10848 518
Flying Horse Rose 533599 G 230 July 995 52.98 8953 458
Hilltop Butterfat Betsey 528670 F 211 July 1027 47.79 8331 391
Lane Farm Prince's Thankful 529171 G 364 July 673 42.17 8743 509

Pitts, W. B. P., Eagles Nest Farm, Passing, Va.

Fiddlers Green Gay Duchess 481901 A 173 July 1420 64.06 10049 440

Poag, E. J., Playhaven Farms, Burt, Mich. ARHT

*Argilla Flageolet 443335 A 41 July 1482 53.96 1954 73
s. Dolly's Foremost of High Rock 67827 A. R. D. Argilla Clarinet 261727
Caesar's Portia of Playhaven 533248 G 100 Apr 1051 40.28 3900 149
s. Argilla Caesar 225790 D. Argilla Fern 455533
Playhaven's Treasure 530394 G 53 Feb 1071 40.52 1853 69
s. Argilla Pilgrim 225793 D. Argilla Fortunate 443336

Poag, E. J. & P. J., Playhaven Farms, Burt, Mich. ARHT

*Leona P. of Thornwood 352205 A 131 July 1198 50.70 5639 245
s. Thornwood Eminent 172394 D. Thornwood Break O'Day 295082

Pratt, J. L., Sherwood Forest Farm, Fredericksburg, Va.

*Argilla Fairy Lee 365727 A 190 July 1378 86.84 9504 513
Sherwood Forest Empress 542290 G 195 July 1043 49.04 7164 351
*Sherwood Forest Favorite 389946 A 365 July 680 32.12 14380 692
*Sherwood Forest Lustre 476249 C 99 July 1387 64.93 4926 244
Sherwood Forest Model Addie 528579 G 248 July 1103 49.32 9496 440
*Sherwood Forest Model Damsel 437399 A 175 July 1399 62.42 9067 414
*Sherwood Forest Model Jean 458250 B 182 July 1292 60.76 8435 405
Sherwood Forest Model Jeanette 528578 G 292 July 1107 53.15 11371 535
Sherwood Forest Model Princess 458258 B 122 July 1313 56.10 5383 226
Sherwood Forest Model Yvonne 483663 D 244 July 1099 45.84 9525 414

Prentice, B. L., Paragon Farm, Marine City, Mich. ARHT

*Alemco's Golden Maid 555655 F 283 July 1052 40.41 11207 425
Cherub's Gracious 541627 F 41 July 1222 43.53 1576 57
s. Gay Rose Cherub 209012 D. Klondike Fortunate 335786
Ewing's Beauty 389744 A 61 July 1493 53.32 2843 104
s. Valor's Yeoman 161816 A. R. D. Itchen's Ewing of Rowan 141891
Gaymost's Fannie 498619 C 45 July 1015 40.09 1355 55
s. Klondike Gaymost 149345 A. R. D. Cherokee Rose of Rock Springs 272260
Likeness of Grassy Grove 550068 G 44 July 928 32.78 1235 44
s. Top-Guard of Hill Girt 228455 D. Governor's Mary Lue 459289
*Marjohnelle P. Fashionable 385803 A 78 July 1426 55.78 3476 138
s. Bethany Paramount 179923 A. R. D. Marjohnelle Royal Bessie 290703
Yeoman's Della of Lone Spruce 411309 A 46 July 1622 61.16 2301 87
s. Vigorous Yeoman King 155179 D. Della of Lone Spruce 293716

Price, G. B., Clifton, N. C.

Gaymost's Dorothy 414641 A 111 July 1216 50.48 4439 178
s. Klondike Gaymost 149345 A. R. D. Cherokee Rose of Rock Springs 272260
Knight's Christina 392528 A 114 July 1362 54.76 5132 207
s. Argilla Knight 193529 A. R. D. Klondike Fortunate 335786

Price, S. C., Price's Dairy Farm, Saint Johns, Pa.

Coldspring's Hardwick's Alice 505988 D 205 July 1327 60.41 9875 418
Coldspring's Romulus' Beauty 538172 G 261 July 831 49.70 8156 446
Coldspring's Romulus' Cora 545279 G 83 July 1195 66.72 3250 171
s. Langwater Romulus 227598 D. Coldspring's Valor's Katrina 468550
Coldspring's Romulus' Dimple 525167 G 284 July 885 45.32 10432 500
Coldspring's Romulus' Peggy 518908 G 365 July 530 29.29 11239 615
Coldspring's Valor's Doris 503753 E 201 July 943 43.96 8129 379
Coldspring's Valor's Katina 468549 C 270 July 1054 58.11 11457 621
Hardwick's Ultra Lass 528904 G 302 July 794 51.64 8745 528

Pritzl, Charles J., Prestdale Farm, New Plymouth, Idaho. ARHT

Countess of Prestdale 546485 D 273 July 579 35.19 7127 426
†Cyrene of Prestdale 538876 C 158 July 1041 48.30 6203 292
†Duke's Columbine of Prestdale 625138 G 145 July 1011 52.11 5346 263
†Duke's Dairymaid of Prestdale 587586 E 110 July 785 43.18 3688 229
s. Bethany Butterfat's Duke 219086 D. Templar's Queen of Prestdale 320000
†Duke's Gardena of Prestdale 596017 G 196 July 707 35.35 5339 263
†Duke's LaBelle of Prestdale 621669 G 163 July 796 38.63 4641 225
*†Hilda of Prestdale 532026 C 189 July 875 42.54 6829 308
*Templar's Rilma of Prestdale 433159 A 328 July 1144 52.09 12417 600

Pruett, Edward, Red Cross Farm, Winchester, Ky. ARHT

Betty Sunshine of Red Cross 608240 F 162 July 1152 47.61 5362 246
Clear Springs' Carolyn 549524 G 169 July 688 33.07 4094 207
Friendship F. Caroline 468011 A 220 July 940 45.43 6774 355
Gay Sunshine of Red Cross 618263 G 179 July 1053 45.30 5514 258
Red Cross Fanny 579017 E 134 July 1127 49.61 4985 258
Ruayne Merrymaker's Lyda 579203 G 129 July 573 29.02 2496 131
*†Wildwood Jubilee's Beulah 417796 A 112 July 1105 54.70 4128 219

Purdue University, Lafayette, Ind.

Alert's Maiden of Ridglydale 546158 G 285 July 467 23.67 6566 310
Kenfleur's Candie d'Or 546446 G 327 July 728 33.49 10135 447
Ridglydale's Alert Princess 546156 G 226 July 664 33.58 6894 325

Quarton, W. B., Oakwood Farm, Algona, Iowa. ARHT

Yeksa Q. Dollie 301873 A 207 July 870 37.09 7073 310
†Yeksa Q. Holly 628145 G 98 July 747 31.00 2721 111

Radisson Farms, Incorporated, Anoka, Minn.

Radisson's Gay Beauty 554114 E 365 July 139 6.09 10066 410
Radisson's Golden Flora 517878 C 272 July 532 26.41 6600 338
Radisson's Golden Lady 554112 E 365 July 83 4.64 7328 355
Radisson's Golden Lady Rue 557191 B 208 July 561 29.35 5148 254
Radisson's Golden Lena 609674 E 272 July 724 36.46 7924 378
Radisson's Golden Nora 565103 E 220 July 480 25.57 5011 247
Radisson's Levity Fortune 560496 C 309 July 610 32.78 8189 431
Radisson's Queen Mary 575055 D 217 July 688 31.26 5777 252

Ransom, W. G., Ransom Farm, Ransomville, Kans. ARHT

†Ransom Alta's Alma 537031 G 172 July 701 31.21 4885 220
†Ransom Amelia's Alice 438457 A 78 July 1041 34.36 2884 114
s. Ransom Tango's Little Leader 189680 D. Amelia of Ransom Farm 172848
*†Ransom Apollo's Ann 433589 A 113 July 1019 40.88 4541 202
†Ransom Fanny's Fidget 378997 A 305 July 345 18.44 7814 428
†Ransom Fisherman's Angel 485780 E 305 July 195 11.04 7337 400
*†Ransom Fleuretta's Fanny 314345 A 104 July 841 39.05 3507 169
*†Ransom Fleuretta's Flora 512347 E 111 July 763 42.31 3454 176
*†Ransom Gazer's Gail 520275 F 161 July 561 27.47 4211 211

†Ransom Gazer's Gloria 557902 G 126 July 606 25.47 2951 127
†Ransom Gertrude's Gem 526961 G 278 July 413 21.19 5550 276
*†Ransom Golden Girl's Georgiana 521396 E 111 July 1049 39.34 4693 196
*†Ransom Goldie's Lorena 485782 D 172 July 562 24.64 4691 227
†Ransom Juno's Janice 565885 G 125 July 610 31.12 3245 147
†Ransom Lorena's Lady 561529 G 115 July 599 24.56 2705 130
†Ransom Mermaid's Midget 433590 A 284 July 376 18.30 7548 354
*†Ransom Phyllis Patricia 520271 E 156 July 968 40.01 6468 280
†Ransom's Dawn Darling 453696 C 305 July 117 6.14 7115 316
†Ransom's Jessie's Juno 312503 A 160 July 686 28.89 4944 246
†Ransom Therma's Twila 546593 F 68 July 974 39.76 2257 88
s. Argilla Fisherman 221796 D. Ransom Thelma's Therma 429630
Ransom Wilda's Leader 345383 A 283 July 441 25.16 7690 373
†Ransom Wilda's Wildcat 438459 A 112 July 923 47.91 4013 217
*†Ransom Wilda's Worldbeater 478403 D 163 July 910 41.89 5855 280
†Ransom Winner's Winona 512344 F 301 July 221 15.27 5773 314

Raskob, Helena S., Pioneer Point Farm, Centerville, Md.

Afri's May of Pioneer Point 519149 E 224 June 915 48.04 8321 376
Afri's Peggy of Pioneer Point 532156 E 151 June 1122 57.15 6107 271
*S'no Boy of Pioneer Point 365035 A 236 June 1222 52.55 10830 470

Rasmussen, Th., M-R. Guernsey Dairy Farm, Eagle River, Wis. ARHT

†Ella of M-R. Dairy Farm 536365 F 171 July 694 34.35 4357 197
*Mona of M-R. Dairy 430528 A 289 July 1205 62.22 11592 565
Rosemary of M-R. Dairy Farm 536366 F 99 July 1021 43.81 3386 144
s. Rosemount's Apollo 187966 A. R. D. May Rose of M-R. Dairy 428509
Sulo of M-R. Dairy Farm 550221 G 157 July 1079 48.15 5538 225

Rasmussen, Th. & Matthiesen, W., M-R. Guernsey Dairy Farm, Eagle River, Wis. ARHT

Milk Maid of M-R. Dairy Farm 392306 A 365 July 679 35.01 12202 572

Rawlings, F. B., Meadow Vista Farm, Sandersville, Ga. ARHT

*Meadow Vista Angelica 496688 D 294 July 978 41.78 10113 462
Meadow Vista Ever 573682 G 129 July 1100 46.43 4708 207
Meadow Vista Lily 543351 F 324 July 796 33.03 7730 379
*Meadow Vista Merry Maid 399861 A 305 July 933 42.67 10233 444
Southerner's Brown Eyes 543292 G 224 July 687 28.55 5786 254
Southerner's Hope 543993 G 180 July 1082 39.95 6457 262

Rawls, J. C., Southampton Guernsey Farm, Franklin, Va. ARHT

*Southampton Maud 479581 E 365 June 14 .84 9204 477
Southampton Patsy 546846 G 68 July 957 40.78 2188 93
s. Southampton Gold Raider 217799 A. R. D. Daisy Itchen of Rowan 401055
Southampton Socute 536049 G 212 July 1053 46.97 7946 346
*Southampton Sonice 462861 C 138 July 1272 57.39 6662 288
Southampton Soso 521551 G 331 July 594 34.59 8080 412
Southampton Starbright 520329 F 193 July 786 35.38 5786 264
Southampton Stella 521550 G 298 June 771 38.05 8293 410
Southampton Tulip 547686 G 76 July 839 36.27 2325 93

Rich, S. O., Wake Forest, N. C. ARHT

Hopeworth Phifer 531108 G 273 June 481 31.12 4850 292

Richmond, R. S. & C. R., Ashton-Keynes Farm, Little Compton, R. I. ARHT

Ashton-Keynes Firefly 562396 G 216 July 991 46.12 7281 296
Early Rosebud 443352 B 196 July 1086 49.23 6896 317
Fawn Carterprincess 443351 A 71 July 1522 59.68 3331 138
Law-Will Betsy's Blossom 596955 G 266 July 657 26.36 6135 265
Rose Doublet 454541 C 292 July 774 33.51 9025 399
Star of Fire 443350 B 135 July 1044 40.83 5357 225
Whimsy Twilight 519044 G 365 July 788 36.83 10473 479

Ricketts, Ezra, Fairfields, Rockford, Ohio. ARHT

†Fairfields' Lelia 615349 F 213 July 626 32.59 4540 245
†Fairfields' Louise 615348 F 261 July 215 14.33 3040 177
Fairfields' Patria 615350 G 270 July 476 25.67 5146 274
†Lady Jane of Fairfields 450805 A 244 July 664 33.60 6318 304
†Lassie's Babe of Fairfields 503918 A 213 July 522 28.99 4365 230
Leah's Lily of Fairfields 509481 A 208 July 663 38.67 4942 265
†Leah's Lulu of Fairfields 513242 B 244 July 507 31.61 5502 324
†Lenore of Fairfields 634078 G 36 July 614 31.95 716 37
s. Broadcaster 120167 A. R. D. Letitia of Fairfields 534920
†Patricia of Ohio City 309900 A 200 July 830 38.19 6361 298
†Starlight's Peggy of Fairfields 517624 A 61 July 854 35.44 1785 80
s. Bell's Starlight of Edorah 197341 D. Patricia of Ohio City 309900

Riford, L. S. & Staples, T. M., Greystone Farm, Auburn, N. Y.

*Argilla Finch 420685 A 259 July 1070 55.53 10431 558
Greystone Elegance 541554 G 196 July 1296 51.97 8534 346
Greystone Royal Belle 479244 D 365 July 551 33.84 11519 628
Greystone Royal Helen 519880 F 322 July 944 52.24 11131 571
Greystone Royal Mary 519885 G 287 July 777 41.15 10046 517
Greystone Royal Nancy 541553 G 199 July 1097 49.93 7112 318
Greystone Royal Olga 541555 G 198 July 1060 42.43 6837 282
Greystone Royal Princess 610685 G 197 July 946 49.41 6245 303

Roberts, Owen J., Bryncoed Farm, Kimberton, Pa. ARHT

Bryncoed's Bella 557765 F 349 July 896 47.71 9685 463
*Bryncoed's Bonita 429048 A 151 July 1215 66.23 7122 362
Bryncoed's Flossie 557762 E 240 July 1084 54.86 7859 360
Bryncoed's Martha 557764 F 342 July 882 46.18 9251 446
*Jean of Bryncoed Farm 492454 C 182 July 968 58.10 6804 340

Robertson, James B., Mid-Cutstraw Farm, Paoli, Pa. ARHT

Emma Strange 372228 A 309 July 987 46.40 12332 598
Netta of Hilldene 536167 G 311 June 159 8.77 7835 384
Star's Golden Starlight 405896 A 309 July 789 41.99 9889 478

Roddey, J. B., Roddey Guernsey Farm, Columbia, S. C.

Gold Branch A. D. Jemsey Daisy 558993 C 274 July 752 32.87 7167 314
*Gold Branch A. Dolly Evelyn 530176 A 123 July 1318 51.29 5598 205
Gold Branch A. D. Patsy 603288 G 127 July 911 39.48 3452 144
Gold Branch A. D. Pearl Rosy-oak 606612 G 123 July 1010 40.13 4193 169
Gold Branch A. D. Rachel Betty 603284 G 123 July 1181 50.35 4862 206
Gold Branch A. D. Rosa Rosebud 580664 C 90 July 1062 40.91 3257 124
s. Gayoso Ranger's Actor 176752 A. R. D. Gold Branch D. Rosa Rosebud 469256
Gold Branch A. D. Roxie 457303 C 262 July 833 36.42 8401 363
Gold Branch A. D. Roxie Fern 599270 D 54 June 1111 45.13 1911 77
s. Gayoso Ranger's Actor 176752 A. R. D. Gold Branch D. Roxie 445467
Gold Branch A. D. Viola Fern 603303 G 123 July 1094 47.63 4525 176
*Gold Branch D. Della 465408 A 65 July 1538 51.23 3130 105
s. Langwater Dauntless 164465 A. R. D. Appin's Della 364550
Gold Branch D. Iris 471815 A 83 July 1351 47.02 3747 137
s. Langwater Dauntless 164465 A. R. D. Valiant Iris 244043
*Gold Branch D. Jewell Jannette 467363 A 103 July 1118 46.77 4153 155
*Gold Branch D. May Rilma 463856 A 123 July 1444 59.09 6279 260
Gold Branch D. Nancy 560647 C 304 July 912 39.43 9302 435
Gold Branch D. Raider's Gertrude 471814 A 300 July 814 39.67 9029 447
Gold Branch D. Rosetta 476447 A 153 July 1171 52.11 6471 277
Gold Branch D. Roslyn 439778 A 36 June 1303 47.96 1510 55
s. Langwater Dauntless 164465 A. R. D. Hero's Prospect Roslyn 249486
Gold Branch D. Roxie Ann 560220 B 116 July 1314 56.93 5242 233
*Gold Branch D. Viola 482955 A 111 July 1355 47.43 5233 184
s. Langwater Dauntless 164465 A. R. D. Appin's Viola 186541
Gold Branch G. A. D. Jannette 603291 G 127 July 956 40.66 4108 173
Gold Branch G. Dora 603285 G 133 July 1047 49.12 4665 201
Gold Branch G. Golden Gertrude 603293 G 82 June 994 36.39 2838 102
Gold Branch Glory's Cassie 603274 F 213 July 620 28.49 4757 221
Gold Branch Glory's D. Jannette 603263 E 166 July 688 33.12 4433 185
Gold Branch Glory's G. Viola 603302 G 72 July 949 38.75 2179 83
s. Rosebud's Glory Boy 172470 D. Gold Branch G. Viola 578888

Roemer, Robert, Fort Collins, Colo. ARHT

*†Cherub's Mable of Elderon 179263 A 94 July 1006 38.46 3221 133
*†Sunset Golden Angelica 420287 A 119 July 971 48.07 3927 198
*†Sunset Golden Florinda 595397 E 52 July 1636 71.53 2657 116
s. Sunset Golden Leander 196342 D. Flossie's Princess May 406715
*†Sunset Golden Heather Honey 437460 A 53 July 1314 74.90 2258 128
s. Cherub's Red Gold 151097 A. R. D. The Elms Lassie 193815
*Sunset Golden Honoria 478922 D 365 July 447 21.26 9086 418
*†Sunset Golden Lenorill 318380 A 283 July 787 42.05 7811 452
*Sunset Golden May 420286 A 365 July 538 24.47 10878 515
*†Sunset Golden Susan 318379 A 73 July 1689 67.24 4007 168
†Sunset Golden Verbena 561347 G 40 July 1398 52.30 1704 63
s. Sunset Golden Star Gazer 230334 D. Sunset Golden Honoria 478922

Roemer, Robert, Mrs., Fort Collins, Colo. ARHT

*†Tintop Belphoebe 472981 C 239 July 833 50.90 6131 381

Rogers, Dudley P., "Wethersfield," Danvers, Mass.

*Wethersfield Buttercup 477368 A 165 June 1195 53.67 8122 362
Wethersfield Pearl 610113 G 257 June 918 43.56 8755 383
Wethersfield Princess Rose 533966 G 213 June 862 51.25 6812 377
Wethersfield Rebecca 566092 E 309 June 614 36.69 8175 427
Wethersfield Venessa 634491 F 41 June 1079 50.32 1380 64
s. Wolfpen Vulcan 205870 D. Wethersfield Bettina 386288
Wethersfield Victoria 610111 F 331 June 869 49.19 11353 624
Wethersfield Villosa 587561 F 300 June 629 33.74 7424 386

Rosenbaum & Brother, Incorporated, Rose Tree Farm, Mount Vernon, Ind. ARHT

†Fashion's Fanny 578620 G 70 June 605 26.33 1525 65
†Linmimy of Crystal Stream 557635 G 46 June 629 25.51 937 36
†Lintella of Crystal Stream 557634 G 96 June 723 31.45 2293 99
†Rose Tree Fannie 594023 G 93 June 1059 44.49 3046 120
†Rose Tree Fashion 538508 F 74 June 966 42.44 2280 98
Rose Tree Fatty 538419 G 203 June 842 47.60 6833 356
Rose Tree Firefly 538482 G 208 June 1038 43.62 7253 321
†Rose Tree Flora 538474 G 154 June 884 38.93 4926 230
†Rose Tree Flower 556643 G 152 June 976 43.92 5297 232
Rose Tree Fussy 538420 G 210 June 846 41.04 6032 297
†Rose Tree Silver Clover 627187 G 68 June 978 41.09 1972 84
s. Coronet Silver King 188875 D. Coronet's Clove of Alta Vista 417616
Rose Tree Vogue 538480 D 288 June 747 36.24 9153 455

Ryder, Grace G., "Alcluyd," Devon, Pa. ARHT

*Alcluyd Cloverlee 468911 A 51 July 1316 59.52 2197 98
s. Flying Hill Royalist 186214 D. Cloverbelle of Alcluyd 2d 398704
Alcluyd Dawn's Daybreak 594449 G 122 July 975 55.71 4170 234

Sabine, Stephen W., Westfield Farm, Groton, Mass.

Royal's Westfield Almira 601409 E 252 June 901 46.06 8496 419
Royal's Westfield Gentleness 605594 E 86 June 1151 57.70 3427 167
s. Royal's Legislator 89309 A. R. D. Juror's Westfield Kindness 454710
Westfield Golden Amy 620969 G 131 June 910 38.62 4407 174
Westfield Golden Dawning 619567 F 141 June 951 44.62 4745 210

Westfield Golden Dorothy 601411	G	346	June	676	35.52	8905	469
Westfield Golden Evalyn 601410	F	291	June	891	45.45	9080	438
Westfield Golden Maiden 602911	E	193	June	914	43.98	7148	338
Westfield Golden Sunlight 605595	F	256	June	1016	43.40	8626	364

Salisbury, B. F., Willowmere Farms, Fairfax, Va.

Willowmere Belinda 537387	G	187	June	936	37.75	6429	283
Willowmere Butterfly 535137	G	280	June	945	39.05	8327	370
Willowmere Gracious 534554	G	257	June	792	37.50	7098	341
Willowmere Pollyanna 542690	G	213	June	907	42.30	6966	321
*Willowmere Rita 419855	A	213	June	1115	42.60	9236	374
Willowmere Vanity Fairy 542689	G	248	June	1007	46.63	7900	368

Saltonstall, Richard, Charlescote Farm, Sherborn, Mass.

*Aiyukpa L. Blanche 291993	A	205	June	1500	73.36	11674	537
*Charlescote Kildon 403675	A	75	June	1388	54.43	3323	138
Charlescote Liberty 497157	C	102	June	1103	50.43	3699	170
Charlescote Patience 537896	G	216	June	1101	57.38	8407	416
*Charlescote Peggotty 497162	D	190	June	1289	75.98	8871	482
Charlescote Pert 537898	G	170	June	1290	58.71	7193	313
Charlescote Poplar 497164	F	345	June	902	48.35	12356	610
Charlescote Pride 497163	D	184	June	1168	57.60	8444	390
*Charlescote Progress 497161	E	270	June	1476	72.78	15005	714
Endean Ierna 455393	C	274	June	940	57.38	8177	504
Langwater Valerie 478675	C	365	June	374	15.86	12721	520
Wolfpen Silverstar 473098	E	304	June	839	47.96	8717	469

Sands, Daniel C., Benton Farms, Middleburg, Va.

Benton's Arabella 2d 523936	G	327	June	807	37.69	9465	436
Benton's Brenda 476661	C	138	June	1081	44.67	5852	242
Benton's Happy Hannah 492079	D	342	June	658	32.86	10652	450
Benton's Madeline 448578	C	347	June	718	32.10	10838	468
Benton's Nadine 508970	E	149	June	919	38.15	5263	219
Benton's Nora Bell 508969	F	326	June	765	36.06	11040	514
Benton's Queen Bess 2d 516278	F	320	June	866	40.36	10245	451
Benton's Star Glow 521290	F	304	June	843	38.06	9372	424

Schaadt, David, Van Wert, Ohio.

Bollenbacher's Flossie 548126	C	338	July	739	36.90	10686	511
†Flossie's Bessie Maid 561389	G	68	July	1064	42.06	2416	94

Schaadt, Esther, Van Wert, Ohio. ARHT

Reliance's Beauty 593771	G	365	July	182	9.84	7007	366

Schacht, W. F., Golden Arrow Farms, Farm No. 1, Huntington, Ind.

*Golden Arrow Alice 455610	A	250	July	1622	85.97	14494	714
Golden Arrow Bell 455615	A	331	July	529	30.33	9313	491
*Golden Arrow Gertrude 455620	A	122	July	1790	79.13	7552	327
Golden Arrow Lucky Lady 559490	G	343	July	1160	52.46	12532	551
Golden Arrow Vickey Van 511314	D	122	July	1433	65.23	5990	263
*White Oak Stella B. 459210	A	83	July	1593	72.19	4448	209

Schacht, W. F., Golden Arrow Farms, Farm No. 2, Huntington, Ind.

*Golden Arrow Beauty 457426	B	278	July	1031	51.65	11023	542
*Golden Arrow Daisy Queen 455623	C	358	July	441	24.08	10759	521
Golden Arrow Grace 559491	G	292	July	741	46.04	7869	468
Golden Arrow Lady Luck 605646	G	233	July	958	51.08	8321	432
Golden Arrow Lois 605645	G	233	July	884	59.81	7460	458
Golden Arrow Regina 605644	G	274	July	1148	57.19	10611	532
*Golden Arrow Wild Rose 455625	C	365	July	952	51.64	12917	663
*White Oak Mabelene 484262	C	144	July	1230	66.82	6591	350

Scheidhauer, H. J., Fawnwood Dairy, Rhinelander, Wis. ARHT

†Fawnwood Butterfat Echo 613999	G	203	June	856	43.58	6350	315
†Fawnwood Butterfat Fragrance 612536	G	248	July	692	38.69	7087	357
†Pride's Hope of Fawnwood 509974	A	238	July	696	37.26	6726	314

Schepflin, Paul E., Wilema Farms, Fremont, Ohio. ARHT

*†Chestnut Ridge Surprise Maid 545968	C	64	July	1125	49.53	2422	104
S. Franchester Sailor 201319 A. R.			D. Chestnut Ridge Iona Maid 256514				
*†Wilema's Sensation 467729	B	188	July	681	32.04	5559	267

Schlegel, Edward D., Conesus, N. Y. ARHT

Adglenkan Princess Paakina 521806	E	39	June	1417	70.19	1793	88
S. Lady's King of Walnut Knoll 217692			D. Broad Acres Adglenkan 147558				
Christine's Augustine 425813	A	45	June	1303	56.95	1875	81
S. Chief Bright Path 173644			D. Queenie's Christine of Middlebrook 146282				
Duke's Queen Roberta 555027	G	55	June	1404	61.92	2476	103
S. Lockary's Duke 243258			D. Broad Acres Rabosa 186363				
Rosy Ultra Upland 536822	F	55	June	1254	54.42	2170	92
S. Churchill Farms Reynard 227612			D. Diana Blake 438574				

Schoolcraft, M. A., Schoolcraft's Giant Cedar Guernsey Farm, Arlington, Wash.

†Rose's Peggy of Valley Pride 583787	G	159	July	780	42.13	4431	210

Schutt, Harold S., Spar Hill Farm, Chadds Ford, Pa. ARHT

*East-Mount Hazel 410016	A	65	July	1564	77.46	3311	155
*Merrily of Hill Girt 409750	A	274	July	1331	62.72	15028	788
Spar Hill Aster 580286	G	138	July	1120	49.64	5528	243
Spar Hill Carnation 580288	G	82	July	1256	56.42	3479	153
Spar Hill Daffodil 580284	G	287	July	1248	51.94	12513	532
Spar Hill Delphinium 542888	F	247	July	1111	52.78	9819	473
Spar Hill Goldenrod 580285	G	251	July	1115	59.46	9370	504
Spar Hill Morning Glory 580289	G	78	July	1209	49.35	3047	125
Spar Hill Orchid 580287	G	154	July	1272	58.66	6543	297
Spar Hill Sunflower 580283	G	335	July	1008	51.52	12451	629
Spar Hill Sweet Pea 580290	G	78	July	1317	59.95	3515	171

Schwabacher, Barbara, Barbian Farm, Bethlehem, Conn.

†Barbian Resolute Mistress 634677	G	83	July	875	37.89	2492	116

Schwabacher, Julian L., Barbian Farm, Bethlehem, Conn. ARHT

†Barbian Mistress Daisy 609165	G	274	July	445	27.68	6004	318
†Barbian Mistress Valentine 617471	G	185	July	655	35.18	4271	208
†Barbian Ultra Mistress 621129	G	153	July	881	40.35	4755	218
Barbian Winsome Mistress 610788	G	252	July	755	34.21	7006	307
*†Bournedale Lorallen 379258	A	126	July	1067	52.96	5182	244

Scott, J. F., Bonneville Guernsey Farm, Yakima, Wash. ARHT

†Bonneville Ann 476219	D	214	July	961	40.28	7728	305
Bonneville Comet 551216	G	218	July	805	31.50	5845	254
†Bonneville Della 476212	A	75	July	1133	47.59	2890	124
†Bonneville Dot 590206	E	92	July	902	35.75	2904	110
†Bonneville Henrietta 551207	E	139	July	986	43.90	4563	205
Bonneville Lolly 512132	F	263	July	662	33.44	5868	318
Bonneville Vander 476222	E	351	July	455	21.94	8925	419
†Bonneville Vansan 382215	A	210	July	1005	39.10	7919	334
Bonneville Vera 500335	F	365	July	196	9.61	7240	347
Bonneville Verity 551211	G	365	July	352	16.59	10793	476
Bonneville Verna 551210	F	187	July	947	48.22	6020	274
Bonny Nora of Middle Fork 532517	A	270	July	674	26.70	5924	260
†Molton's Bessie Lou of Westlawn 498482	C	241	July	715	37.41	6469	324
Pearrygin Lake Clementine 550120	D	286	July	916	43.07	9683	454
†Pearrygin Lake Daffodil 547769	D	92	July	1063	47.94	3275	149
†Pearrygin Lake Starlight 547647	E	269	July	567	32.69	8437	426
†Zelda Bell of Mountain View 512701	B	254	July	739	34.14	8621	409

Scripps, Josephine L. & Boerner, Forrest, Valleymead Guernsey Farm, Santee, Calif. ARHT

†Rancho Stardrift's Sylvia 555462	D	177	July	1017	59.92	6572	306

Scudder, Lucy R., Scudder Ranch Dairy, Yakima, Wash. ARHT

Anchor of Fawndale 315583	A	296	July	505	26.84	5933	300
*†Giant Oak's Acorn of Ruby Dell 395837	A	83	July	1162	55.80	3248	148
†Sandy's Corene of Mountainview 602724	E	218	July	659	33.70	5310	248
Scudder Ranch G. Beautice 541314	G	275	July	495	25.02	5229	256
†Scudder Ranch G. Cecily Van 634049	F	98	July	856	38.56	2747	122
Scudder Ranch Golden Beauty 490820	E	296	July	689	31.84	7092	343
Scudder Ranch Golden Petal 591828	D	223	July	858	42.90	6348	311
†Scudder Ranch G. Regina May 538607	F	123	July	712	34.89	3135	146
†Scudder Ranch Harmony's Queen 634050	G	65	July	772	33.20	1629	68
†Scudder Ranch Julie 554681	G	81	July	978	44.02	2541	111

Seymour Brothers, Grenfel Farm, West Allis, Wis. ARHT

*†Grangemead Delora 382589	A	190	July	961	32.02	7801	321
*†Grenfel Balinda 516299	B	184	July	825	42.52	6307	309
Grenfel Butterfat Patricia 601496	G	365	July	157	8.77	7074	371
†Grenfel Butterfat Valerie 619266	F	183	July	667	31.52	4633	223
Grenfel Chalnissa 601497	G	346	July	390	26.32	5983	321
†Grenfel Damsel 595386	E	30	July	904	42.04		
S. Grenfel Virginian 210276 A. R.			D. Grenfel Royal Dame 287271				
*Grenfel Mayflower 559548	E	334	July	270	15.22	6999	367
*Grenfel Thelma 550346	C	365	July	36	2.22	7951	421
*†Shoreland Meadow Sweet 339936	A	263	July	606	38.50	8216	435

Shanks, Velma Gibson, Rocky Ford, Colo.

†Dainty Maiden's Joanna 559564	E	292	July	587	30.02	7212	328

Sherman, N. A., Winnetuxet Farm, Plympton, Mass. ARHT

Winnetuxet Connie 427898	A	286	May	755	49.47	8806	500
Winnetuxet Jaqueline 492210	D	255	May	692	40.30	6664	360
Winnetuxet Levity Delight 565691	D	305	Apr	569	32.11	6996	376
Winnetuxet Milicent 4th 492201	A	365	May	260	18.93	9073	518
Winnetuxet Violet 537597	C	355	May	567	38.89	8888	470

Sherrill, G. A., Cheraw, S. C.

Tray's L. H. Margie 520446	E	98	July	1196	47.25	3756	144
S. Klondike Chaplain 206297			D. Hope's Foremost Gay Tray 396112				

Shoemaker, Ray S., Goose Valley Farms, Progress, Pa. ARHT

*Andy's Three Feathers 469885	C	128	June	1329	62.63	6286	257
*Byrnely Bella Donna 408619	A	291	June	901	55.43	10138	607
Brynely Belle of The Ball 477789	E	323	June	908	48.06	10699	545
Byrnely Lavender Lady 410443	A	110	June	1331	64.70	5252	227
Byrnely Majestic's Betty 508063	F	328	June	832	39.19	10925	483
Count's Bella Donna 536921	G	271	June	697	43.92	6527	369
Goose Valley Countess 522583	G	365	June	264	17.26	8269	447
Goose Valley Joyce 547392	G	192	June	1326	52.38	7810	299
Goose Valley Nettie 525644	G	365	June	270	18.97	9037	535
*Jobetty's Maud 439600	B	344	June	807	45.85	10136	515
*Jobetty's Yuletide Lassie 410948	A	165	June	1148	66.61	6492	382
Rosemount Minuet 2d 449927	C	365	June	186	11.99	7789	407
Steadfast's Patricia 535010	G	264	June	700	41.56	7042	394

Shore, M. F., Grassy Grove Guernsey Farm, Cycle, N. C. ARHT

Gertrude's Claire Rose 526575	E	113	July	766	37.99	3410	166
*Patience of Grassy Grove 459287	B	195	June	1111	53.02	8676	414
*Peggy Ann of Grassy Grove 566566	D	129	July	1309	68.09	6328	317
Reserve Hill Blossom 479784	D	185	July	1278	60.99	8687	384
Sherwood Forest Gladness 542287	G	233	July	882	50.99	7701	388
Top's Dorris of Grassy Grove 617796	G	199	July	1014	48.59	6813	327
Top's Fay of Grassy Grove 617795	G	185	July	991	44.50	6481	281

Sisters of the Precious Blood, Silver Spring Farm, Rome City, Ind. ARHT

Beauty of Silver Spring 477176	D	274	July	772	36.83	7022	384
Buttermaid of Silver Spring 562627	G	111	July	858	36.92	3265	130
Charlotte of Silver Spring 540440	D	182	July	940	48.25	6028	312
†Gold Bond of Silver Spring 480721	C	95	July	1514	63.61	5025	217
Queen's Rose of Silver Spring 483299	D	261	July	998	48.21	8539	411
*Rose Lawn's Wanda 442624	A	91	July	1282	51.15	4261	183
Shirley of Silver Spring 438635	A	94	July	1284	53.06	4315	188
Silver Spring Peach Blossom 400894	A	237	July	1225	60.90	11530	589

Skaar, Chris, Pine Ridge Farm, Hayward, Minn. ARHT

Pine Ridge Doe 359212	A	137	July	1073	46.90	5399	237
†Pine Ridge Jenny 603244	F	305	July	428	25.64	6890	385
†Pine Ridge Lark 608533	G	243	July	767	35.02	7252	329
*†Pine Ridge Lucy 364592	A	134	July	1084	51.41	5331	258
†Pine Ridge Lucy's Lady 547359	G	281	July	603	31.62	6536	352
*†Pine Ridge Mandy 2d 434006	B	305	July	175	10.91	9019	500

Skaar, Erling G., Pine Ridge Farm, Hayward, Minn. ARHT

†Pine Ridge Nifty 608534	G	256	July	576	38.96	6844	334
†Pine Ridge Nomey 608535	G	261	July	660	35.06	6430	315

Slagle, A. B., Franklin, N. C.

Belmont Tootsie 416454	A	88	July	1398	52.58	4483	178
S. Prince Sequel of Eliada Farm 152019 D. Dolly of Belmont View Farm 309005							
Heliotrope of Belmont View 560847	G	39	July	1043	41.94	1345	54
S. Wanda's Sentry of Garden Creek 217912 D. Daffodil of Belmont View 520070							
Hester of Belmont View 560846	G	88	July	825	36.96	2578	118
S. Wanda's Sentry of Garden Creek 217912 D. Esther of Belmont View 558885							
Rose Lady's Daughter 567103	G	59	July	941	40.87	2001	83

Smith, Clarence H., Robin Run Farm, Wycombe, Pa. ARHT

*Robin Run's Lotta 368703	A	213	June	854	41.46	7415	338
*Robin Run's Marigold 469180	A	192	June	813	39.87	6877	336
*Robin Run's Marilyn 402405	A	358	June	753	45.10	10788	594
*Robin Run's Natalie 412686	A	365	May	173	9.96	12219	615
Robin Run's Rosemary 550358	G	172	June	778	38.14	5307	253
†Robin Run's Rosiland 618283	G	305	June	380	20.37	6523	310

Smith, Ernest C., New Ipswich, N. H. ARHT

Annette Laurel 516210	E	132	July	986	43.32	4727	209
Broadmeadows Teresa 487859	D	81	July	1177	51.59	3225	146
S. Langwater Taurus 213253 D. Broadmeadows Daisy 454103							
Fair Ridge Juanita 482944	C	90	July	1338	54.34	4026	178
Jeanette's Laurel 329853	A	213	July	899	40.64	7401	344
Meredith Flora 553678	C	98	July	1030	45.97	3554	150
Meredith Portia 548500	B	100	July	1112	50.85	4102	177
Rose Laurel Dean 565805	G	114	July	649	30.35	2667	121
Wethersfield Viola 583624	E	117	July	1125	51.57	4442	197

Smith, Nelson H., Steele Hill Farm, Laconia, N. H.

Crag Farm Sibyl 497948	E	312	July	668	35.09	9440	475
Crag Farm Sparkle 497950	E	203	July	862	43.57	6271	299
*Great Elm Abbie 535420	A	206	July	1039	55.81	8673	394
Stonelaw's Isabella Weir 387286	A	286	July	930	43.36	11352	517
Stonelaw's Melinda 511485	E	244	July	932	53.51	8578	454
Waldorf Flora 498765	A	256	July	1000	44.21	10045	422

Solms Brothers, Marion, Ind. ARHT

†Aemisegger's Queenie 357518	A	153	July	1320	55.47	7095	299
†Louisa of Walnut Arbor 476976	C	104	July	1307	50.32	4670	205

Sorensen, Charles F., Cesor Farms, Farmington, Mich.

*Bournedale Cinderella 422563	A	79	July	1772	74.25	4743	193
S. Maxim of Bournedale 146164 A. R. D. Bournedale Clairmont 300142							
*Bournedale Honor Bright 407929	A	117	July	1511	67.10	6249	268
S. Bournedale Master Max 193578 A. R. D. Bournedale Honorine 319231							
*Bournedale Merry Lass 362287	A	93	July	1840	65.35	5904	217
S. Maxim of Bournedale 146164 A. R. D. Bournedale Memoir 301294							
*Bournedale Myositis 427193	A	98	July	1829	68.77	6129	249
S. Maxim of Bournedale 146164 A. R. D. Bournedale Remembrance 260180							
*Bournedale Precious 427194	A	78	July	1621	64.20	4311	172
S. Maxim of Bournedale 146164 A. R. D. Bournedale Royal Pearl Rose 323137							
Cesor Big Boy's Paula 612308	G	170	July	1040	50.38	5871	298
Cesor Bobbie 464630	C	365	June	380	18.35	14026	628
Cesor Bon-Ton's Beatrice 608827	G	234	July	1022	55.60	8164	394
Cesor Bon-Ton's Sally 545160	G	188	July	905	47.07	6037	291
Cesor General's Dora 565958	G	157	July	1133	57.22	5708	259
Cesor General's Frances 409246	A	186	July	997	40.10	8775	327
Cesor Jupiter's Marie 596674	G	317	July	910	59.66	10697	615
Cesor Mary Ann 535602	E	365	June	277	16.37	9566	487
Cesor Noble's Bee 625608	G	83	July	1126	49.21	3166	125
S. Bournedale Noble 212790 D. White Oak Hope B. 459223							
Cesor Noble's Bonnie 612306	G	234	July	885	40.80	7336	312
Cesor Noble's Ella 620953	G	160	July	1086	45.85	6168	249
Cesor Noble's Necia 558299	G	211	July	1081	55.26	7920	378
Cesor Prince's Louise 596375	G	359	July	1105	52.73	11922	576
Cesor Ultra's Cynthia 568453	E	234	July	644	33.99	6376	349
Cesor Ultra's Francia 539540	E	352	July	1107	64.58	11931	634
*Cesor Wanda May 472807	B	173	July	1292	73.94	8467	418
Daffodil of The Elms 516955	F	365	June	292	13.21	11820	546
*Jean Gordon of Daisy Lane 502000	E	365	June	349	19.35	13176	671
*Pauline of Daisy Lane 501999	E	365	June	337	16.95	12268	624

Spencer, C. C., Spenceola Farm, Forest Hill, Md. ARHT

*†Baby Bane of Spenceola 419861	A	98	May	990	50.63	3377	164
S. Brooklandwood Reliance 163716 D. Florine of Spenceola Farm 176682							
*†Choice Lady Viola of Spenceola 511061	E	70	June	1460	65.01	3502	156
S. Homestead Reveller's Lindy 217844 A. R. D. Lady Viola of Spenceola 309892							
†Choice of Elanora's Sweet Maid 506924	F	305	May	465	29.11	7144	346
†Florine's Blossom 542541	G	295	June	114	6.62	6330	294
†Geneva's Holiday Princess 605038	G	260	June	458	23.12	5347	242
†Reveller's Dorothy's Choice 594920	G	305	May	331	16.90	7199	308
†Reveller's May Alton 599540	G	299	June	47	2.92	5988	290
*†Reveller's Reliable 506925	D	67	June	906	38.96	2244	98
S. Homestead Reveller's Lindy 217844 A. R. D. Reliable of Spenceola 419863							
†Reveller's Rose Alice 599542	G	305	June	89	5.24	7111	353
†Sweet Maid of Busy Miss 475531	C	254	June	860	41.58	8078	388

Spencer, Frank E., Spencer Farm, Chardon, Ohio. ARHT

*Spencer Farm R. D. Lil 480210	D	292	Mar	703	39.84	9265	479
Spencer Farm R. D. Lillian 515295	F	90	Mar	801	36.88	2565	124

Spencer, Mary Clyde, Spenceola Farm, Forest Hill, Md. ARHT

*†Choice of Daisy Belle 506921	E	151	June	934	39.72	5279	221
Ola's Fair Maid of Spenceola 523436	F	330	June	572	32.11	6998	356

Spencer, Roy E., Spencer Farm, Chardon, Ohio. ARHT

†Spencer Farm Maxie C. 623087	G	166	Mar	419	22.63	2616	125
*Spencer Farm R. D. Janet 460865	D	200	Mar	873	43.52	7394	393
S. R. D. 192265 A. R. D. Honor May R. of Spencer Farm 301168							
Spencer Farm R. D. Rose 557730	C	101	Mar	805	40.59	2884	134
†Spencer Farm Rex's R. D. Ronde 623086	D	178	Mar	587	32.81	3924	212
Spencer Farm Rosemary 522733	E	171	Mar	629	30.46	3816	181
Spencer Farm Zelma Rex 533809	F	282	Mar	371	22.12	4168	230

Spillers, Sherman, Goldmead Farm, Versailles, Ohio. ARHT

†Goldmead Butterfat Holly Star 601902	E	222	July	711	35.09	6290	318

Steele, Harold A., Idagem Guernsey Farm, Gooding, Idaho. ARHT

*†Idagem Laird's Christine 563601	D	153	July	948	42.48	5652	273
†Idagem Laird's Madelyn 563608	G	182	July	627	30.54	4222	202
†Idagem Laird's Marlene 563606	G	191	July	732	36.18	5244	282
†Idagem Laird's Peeress 636308	G	32	July	813	41.47	834	42
S. Laird of Thousand Springs 219246 D. Idagem Sequel's Petunia 470979							
†Idagem Sequel's Cynthia 563605	G	305	June	108	5.54	7623	355
*Idagem Sequel's Jeanette 522231	A	92	July	1455	61.43	4517	213
S. Coventry Honoria's Sequel 196522 A. R. D. Idagem Honour's Juanita 374758							
*Idagem Sequel's Promise 508496	B	321	July	79	4.79	9277	440
*Idagem Slogan's Judith 428848	A	84	July	1339	66.82	4018	208
S. Coventry Florrie's Slogan 161221 A. R. D. Idagem Honour's Juanita 374758							

Stephenson, James T., Danville, Ind. ARHT

Snow Belle of Logan Farm 435941	A	63	July	1266	47.87	2640	101
Zephyr Queen 486696	A	66	July	1335	47.96	3040	122

Stewart, E. F., Pinebrook Farm, Colmar, Pa. ARHT

*†Crusader's Sarah 419419	A	182	July	1241	58.34	8633	411
*†Independence of Cinchona 514926	E	103	July	1094	51.42	3978	180
Independent Essie of Pinebrook 524208	F	143	July	795	35.80	4007	204
*†Margaretta of Pinebrook 380200	A	285	July	778	39.64	10825	503

Stine, C. M. A., Foxden Farm, Newark, Del.

Foxden's Duchess 542121	G	166	June	962	47.74	6193	293
Foxden's Top Bee 542124	G	185	June	927	42.29	6158	311

Stoll, Karl, Est., Pine Tree Farm, Hyde Park, N. Y. ARHT

†Bournedale Jocelyn 558775	G	102	July	773	32.58	2642	132
*†Bournedale Princess Patricia 469592	D	305	July	380	20.97	6354	344
*Bournedale Roxettie 468146	A	58	July	1280	70.41	2343	129
S. Bournedale Coronet-Majesty 212791 A. R. D. Bournedale Roxie 363197							
*Bournedale S. Genevieve 508849	D	136	July	1034	58.22	5158	301
*Bournedale S. Sunny Girl 509701	D	115	July	876	44.70	3574	187
Cynthia of Hobbs Farm 502090	B	365	July	143	9.64	9292	582
Mary of Clearview 247978	A	284	July	874	38.89	9515	433
†Topaz of Oaklawn 302214	A	284	July	767	38.40	9474	459

Stoudt, Morris E. & Emmadele M., Mordele Farms, Riegelsville, Pa. ARHT

C. F.'s Brilliant 430501	B	349	July	678	36.95	9742	511
C. F.'s Easter Belle 456931	B	28	July	1259	56.05		
S. Hill Girt Merry Nobleman 200622 A. R. D. Martha Hyacinth 335578							
Marjorie of Tranquility 460435	C	365	July	337	17.00	11568	545
Tranquility's Elsie 557883	G	316	July	754	36.00	8781	398
*Valleywood Nella Jay 462430	A	15	July	596	26.66		
S. Atamannsit Corinthian 135201 A. R. D. Pencoyd Cavalierra 137855							

Stowell, George H., Rogue View Guernsey Farm, Medford, Oregon. ARHT

†Cavalcade's Blossom's Rosebud 624582	G	24	July	854	41.42		
S. Blossom's Cavalcade 235804 D. Cherry Blossom's Fancy 535620							
*†Fairy's Jolly Jean 445578	A	220	July	826	46.67	7154	397
†Nancy's Martha Lee 613511	G	210	July	750	37.54	5531	253
*†Queen Esther's Chuckles 538003	C	207	July	738	42.25	6139	335
*†Queen's Roxie Anne 500309	A	75	July	809	42.19	2050	100
†Rogue View's Janice 624580	G	43	July	925	42.55	1212	55
S. Rex of Cloverhill 230930 D. Queen's Roxie Anne 500309							
†Rogue View's Pansy Mae 624585	G	75	July	541	28.77	1346	69

†Rogue View's Sunbeam 615773 G 208 July 759 39.09 5475 255
†Silver Tip's Ruth 613510 F 128 July 758 36.77 3504 174
*†Waldo's Queen Esther 320717 A 232 July 731 46.07 6905 413

Stradley, Wilmer, Elk Manor Farm, North East, Md. ARHT

*Challenger's Anna May 480091 A 128 June 1478 70.53 6654 290
Elk Manor Madam Butterfly 524831 G 365 May 552 28.30 8314 483
*Elk Manor Queen 456154 A 365 Apr 151 8.81 11368 626
Valley Hill's Chance 445454 A 103 June 990 53.97 3681 186
*Valley Hill's Charlotte 390270 A 365 May 695 31.77 14976 689

Stringfellow, W. B., Stringfellow Farms, Chester, S. C.

Africander Count's Star 465288 A 288 July 1127 51.87 11630 568
*Bonnybrook Jessie 454882 A 314 July 896 52.96 10545 594
Bonnybrook Milkmaid 486896 D 228 July 852 39.98 7450 358
S. Hazelwood's Hector 168107 A. R. D. Africander Count's Star 465288
Bonnybrook Princess Mary 465290 C 279 July 844 41.47 9160 442
Bonnybrook Queen Blossom 465292 D 322 July 638 25.03 9967 480
*Golden Ann's Princess 456420 A 176 July 1246 65.59 8330 437
S. Coker Galaxy Gold 109344 A. R. D. Beauty's Golden Ann 257077

Stringfellow, W. B., Jr., Stringfellow Farms, Chester, S. C.

Betty Lou of Chieftain's Pride 417913 A 192 July 1173 55.25 8426 391
S. Chieftain's Pride of Fair View 152298 D. Gold Crumbs' Beauty 174758

Stroud, Crawford, Stroudcrest Guernsey Farm, Richburg, S. C. ARHT

Stroudcrest Leading Lady 483204 C 322 July 910 37.59 11309 550
*Stroudcrest Polly 483206 E 365 July 546 28.01 12686 674

Stroud, Lawrence E., Jr., Stroudcrest Guernsey Farm, Richburg, S. C. ARHT

*Foremost's Fairfield Flora 350964 A 244 July 886 40.24 8262 388

Stroud, L. E., Sunshine Farm, Great Falls, S. C. ARHT

Sunshine's Actor's Mary 621505 F 153 July 970 48.12 4814 229
Sunshine's Actor's Rosette 621506 G 153 July 937 39.85 4809 218
Sunshine's Lady Maid 485272 C 36 July 1255 52.25 1428 59
S. Paramount Actor 191970 A. R. D. Governor's Dairymaid 252506
Sunshine's Lilly Ruth 499187 E 365 July 725 37.31 9671 499

Stroud, Wade H., Stroudcrest Guernsey Farm, Richburg, S. C. ARHT

Stroudcrest Dorosa 492365 D 352 July 726 30.65 11231 497

Sutherland, William, Cottonade Farm, Fayetteville, N. C. ARHT

Barbara of Cottonade 548232 G 164 July 843 40.74 4956 244
*Becky of Cottonade 486799 E 227 July 833 42.51 7658 387
Butler Island Foremost Zena 549355 G 115 July 905 39.55 3568 147
S. Foremost Captain 199725 A. R. D. Buttler Island Zada 383333
Charlotte of Cottonade 522271 F 248 July 754 37.40 7575 355
Dottie of Cottonade 522269 G 365 June 591 31.02 9243 481
Genevieve of Cottonade 545164 G 192 July 720 34.85 4882 236
Gold Branch G. Roxie May 603281 G 128 July 918 44.00 4446 193
Henrietta of Cottonade 545167 G 206 July 673 29.99 5702 252
Katrinka of Cottonade 545166 G 161 June 707 34.80 4368 218
Lady Jane of Cottonade 548234 G 122 July 923 40.54 3874 172
Lillian of Cottonade 522270 G 365 July 130 6.66 9864 491
*Margaret of Cottonade 417083 A 182 July 1019 47.90 7569 343
Pollyanna of Cottonade 545168 G 150 July 802 33.07 4469 183
*Polly of Cottonade 447294 B 33 May 1631 69.98 1724 74
S. Klondike Gallant 188402 A. R. D. Suda of Mary Brown Camp 321412
Susanna of Cottonade 522272 G 365 June 461 20.71 11723 530
*Valleywood Beldame 385123 A 108 July 1140 44.23 4160 171
S. Atamannsit Corinthian 135201 A. R. D. Holliston's Beldame 221447

Swales, G. O., Crescent Stock Farm, Johnson, Wash. ARHT

*Colleen of Golden West 413844 A 163 June 847 37.69 4753 219
†Crescent's Golden Rose 582221 D 109 June 1006 39.97 3763 172
†Fairfield's Medina 623628 D 109 June 551 29.25 3018 135
Lledo Beauty Fern 464553 B 230 June 759 34.61 6610 301
*†Lledo Ultra Secret Dolly 448224 A 305 June 218 12.41 6639 334
Pansy of The Alders 463179 B 185 June 762 32.86 4979 216

Swarr, Clyde M. & Evalon M., Woodside Stock Farms, Landisville, Pa. ARHT

*Fair Field Rosanna 3d 448502 B 255 June 1245 53.94 11123 538
*Glenchester Fannie 2d's Ultra 552063 B 52 June 1444 66.43 2498 114
S. Blossom's Sailor Boy 206803 A. R. D. Glenchester Fannie 2d 422371
Woodside Agnes 611706 F 200 June 838 42.17 5768 283
Woodside Amiable 608117 G 239 June 755 41.05 6266 349
Woodside Annabelle 611411 G 209 June 703 37.96 5043 256
Woodside Bess 3d 583376 F 106 June 1214 53.67 4383 208
Woodside Daisy F. S. 602581 G 288 June 728 33.59 6830 335
Woodside Desire 2d's Jane 599976 G 335 June 705 33.39 7912 409
*Woodside Desire 2d's Ultra 476612 A 253 June 1124 56.34 10124 515
*Woodside Fannie 2d's Violet 566955 A 117 June 1421 62.12 5957 274
*Woodside Fanton 3d 515344 A 181 June 1241 70.77 8011 402
*Woodside Fanton 4th 555145 D 335 June 586 36.06 7790 478
Woodside Frivolous 5th 596283 G 347 June 635 33.41 8528 447
Woodside Georgianna 612405 F 195 June 753 37.50 5075 269
*Woodside Janella 3d's Janie 516901 C 365 June 106 5.45 14288 694
Woodside Janella 3d's Joan 625823 G 77 June 1029 49.22 2528 114
S. Blossom's Sailor Boy 206803 A. R. D. Woodside Janella 3d 304671
Woodside Princess Gem 3d 599592 G 338 June 654 34.14 8392 435
Woodside Sailor Girl 3d 576607 F 239 June 955 46.24 8182 370
Woodside Snowdrop 3d's Ultra 521687 B 118 June 1352 66.83 5497 275

Sy, Ernest, Sy Farm, Kiel, Wis. ARHT

†Sy Farm's Spotty 459906 B 173 June 548 34.03 4116 226

Sy, Fred, Sy Farm, Kiel, Wis. ARHT

†Browne of Sy Farm 622594 G 125 May 414 19.96 1778 82
S. Pinewood's Caesar 223846 D. Ethel of Eaton's Mabel 2d 538387
Caesar's Alice 610774 G 216 June 473 24.69 3680 179
†Caesar's Dairymaid 573000 G 232 June 685 28.39 5455 214
Caesar's Faithful 573002 G 216 June 535 28.64 4200 202
†Caesar's May Helpmate 573001 G 212 June 447 24.46 3782 175
†Caesar's Tricksey 575034 G 200 June 612 31.00 4578 205
Ethel of Eaton's Mabel 2d 538387 A 160 June 837 45.20 5291 268
†Goldy of Sy Farm's Greta 571745 E 232 June 523 30.86 4711 259
†Maud of Sy Farm 424193 A 83 June 846 37.67 2617 104
†Orpha of Sy Farm 502233 E 212 June 766 30.60 5802 253
†Sue of Sy Farm 459907 C 206 June 650 34.03 5383 243
†Sy Farm's Lassie 398779 A 172 June 712 37.04 4804 241
†Sy Farm's Lassie 2d 538388 G 151 June 663 30.51 3493 148

Szamatolski, M., Est., Fanning Fields Farm, Fletcher, N. C. ARHT

*Fanning Fields' Barbara 397209 A 365 June 184 9.66 12297 570
*Fanning Fields' Delilah 562992 C 190 June 929 47.88 6289 340
Fanning Fields' Dorothy 537005 C 365 June 403 22.69 9526 467
*Fanning Fields' Duchess 558358 D 207 June 996 43.45 7612 338
Fanning Fields' Dulcinea 548850 C 361 June 621 30.81 8056 386
Fanning Fields' Elinor 554928 E 342 June 638 29.89 8419 363
Fanning Fields' Esmeralda 562993 E 298 June 868 34.40 8888 391
Fanning Fields Felicia 616447 G 161 June 658 34.78 3220 157
Fanning Fields Gracious 634048 G 42 June 1118 38.04 1509 50
S. Fredric of Milton Lodge 223521 D. Haywood Crysta 340595
Girl of Connemara Farms 539827 G 163 June 834 36.62 4372 188
Minnetonka's Bettie Lou 491914 E 295 June 526 26.12 7083 319
Minnetonka's Lady Helen 491912 E 365 June 213 12.13 10101 480
*Minnetonka's Maretta 446955 A 243 June 664 31.16 6315 290
*Minnetonka's Morning Glory 446956 A 274 June 670 32.46 7741 377
Roughwood Electra 536486 G 350 June 467 26.75 7091 348
Roughwood Regal 482256 E 251 June 365 20.50 4995 260

Tendler, Samuel H., Cinchona Farm, Chestnut Hill, Pa. ARHT

*†Gayhead's Finesse 539692 D 218 July 916 45.66 7503 394
*†Laura of Cinchona 482246 D 281 July 1017 51.90 10439 517
*†Pearl of Cinchona 482244 D 227 July 942 44.85 8024 406

Tenney, Daniel G., Rockingham Farm, Salem, N. H. ARHT

*Hilltop Heartsease Annabelle 450472 B 197 July 1208 64.07 9446 470
*Oaks Farm Jessica 400301 A 150 July 1371 60.91 7371 330
*Rockingham Charmeuse 562379 D 106 July 1127 62.00 4292 236
Rockingham Hollibess 558197 G 106 July 955 57.40 3399 179
Rockingham Hollichene 523838 F 365 July 585 31.47 10204 531
*Rockingham Hollidella 523928 B 314 July 1069 57.86 12553 671
Rockingham Holligarnet 501861 F 365 July 337 18.69 10068 527
Rockingham Hollilyn 558190 F 149 July 987 49.65 5245 243
Rockingham Hollimaid 558192 F 190 July 966 47.75 6532 334
Rockingham Hollimay 625773 F 87 July 938 42.40 2731 119
Rockingham Holliru 599534 F 203 July 1212 69.60 9423 495
Rockingham Holliwreath 596802 G 352 July 876 46.91 10188 545
*Rockingham Lee 568121 D 172 July 1012 51.46 6550 320
*Rockingham Lillian 408036 A 188 July 1530 71.92 10511 490
Rockingham Marcia 601191 F 287 July 942 54.39 9377 500
Rockingham Mirth 620069 F 106 July 832 43.71 3072 152
Rockingham Ultra Lil 558196 G 168 July 989 44.33 6137 272

Thomas, H. M. & Son, Lincoln Ridge Farm, Convoy, Ohio. ARHT

*†Broadcaster's Fanny of Weneeda 464680 B 73 July 1157 47.47 3117 136
†Broadcaster's Minnie of Weneeda 520876 A 83 July 1253 47.64 3943 156
†Rosa Lee of The Old Home Farm 599453 F 89 July 880 42.53 2940 132
†Rose Lawn's Myrtle 521304 E 98 July 895 43.89 3349 165

Thomas, Martha G. & Howell, Anna Thomas, Whitford Farms, Whitford, Pa. ARHT

†Foremost Rose of Whitford 545998 F 95 June 741 36.10 2911 140
†Pan's Queen of Whitford 565413 G 170 July 598 33.23 3605 187
†Peter Pan's Aileen of Whitford 530232 F 305 July 620 34.84 7172 367
†Roamer's Pat of Whitford 546002 G 189 July 469 28.21 3346 176
*†Rose Petal of Whitford 464187 C 75 July 1058 53.79 2642 143
Whitford's Bess 530236 G 320 July 638 36.89 7203 366
Whitford's Gypsy Rose 530233 F 291 July 722 44.29 8005 425
†Whitford's Wendy 490711 D 106 July 962 54.57 3799 214

Thomas, Milton, Salisbury, N. C.

Klondike Naomi 527511 F 148 July 1134 48.65 6013 264

Thomas, Silas & Sons, Stony Ford Farms, Stony Ford, N. Y. ARHT

†Beechwood Ramianne 456460 A 112 July 1179 56.85 4803 220
S. Langwater Rameses 130281 A. R. D. Beechwood Marianne 341524
†Beechwood Raphis 440396 A 120 July 905 42.17 4294 183
*†Beechwood Susana 422983 A 122 July 1121 56.19 5063 231
*†Glynwood's Oleander 462775 A 110 July 1225 72.53 4861 255
†Heartsease Fashion Favorite 450471 A 122 July 1276 63.18 5928 262
*†Royal's Sophia 457129 B 119 July 1035 46.08 4736 205
†Stony Ford Peruvian's Betsy 457201 C 122 July 887 45.16 4367 201
†Stony Ford Peruvian's Dielytra 496486 D 122 July 873 39.46 4403 184

Thomson, Frank Graham, Brookmead Farm, Devon, Pa. ARHT

Brookmead's Duchess 541213 F 117 July 1037 47.81 4431 176
Brookmead's Faithfulness 541222 G 234 July 756 36.67 7001 332
Brookmead's Gracious 541211 F 231 July 952 44.09 7804 339
†Brookmead's Ideal 2d 533310 E 61 July 518 25.99 1064 52
S. Brookmead's Pharos 217822 D. Brookmead's Ideal 380802
Brookmead's Image 597642 G 92 July 1173 53.06 3507 154
†Brookmead's Lustrous 541212 F 213 July 668 31.62 5033 221
Brookmead's Pattern 541219 F 78 July 1140 43.69 2888 106
Brookmead's Portia 541224 G 105 July 986 45.06 3689 156
Brookmead's Precious 541210 F 213 July 768 38.17 6041 275
Brookmead's Royal Bloom 541217 F 181 July 997 46.37 6914 298
†Brookmead's Royal Blossom 541220 G 187 July 656 29.52 4201 189

*Brookmead's Star 469577	D	365	July	986	54.84	14403	760
Brookmead's Victoria 466861	B	357	July	847	44.14	11459	608

Thornton, R. Udell, Thornton Farms, Acushnet, Mass.

Argilla Janet 546766	G	146	June	712	37.35	4265	199
Birchfield Koanna 525023	G	260	June	727	37.68	6337	317
Erema's Leila 365154	A	83	June	1047	51.42	3208	158
*Great Hill's Kitana 415159	A	340	Apr	515	24.76	10119	494
Groton House Rosemary 605707	G	354	June	498	31.55	8972	493
Massapoag Fern 509983	D	91	June	1024	46.91	3304	157
Massapoag Winnie 509980	C	30	June	1323	61.68		
s. Massapoag Adjutant 220506		D. Massapoag Winona 408647					
Quitticas Martha 556152	G	30	June	771	37.90		
s. Gibson's Merit 244191		D. Birchfield Minnie 407924					
Tamworth's Louise 344308	A	83	June	1062	49.53	2814	135
Whitmore Farm Betty 421516	A	145	June	560	28.31	5150	266

Tribbett, Clark P., Apple Lane Farm, Marcellus, Mich. ARHT

Pine Manor Mada 531860	G	280	June	692	39.62	8164	403

Trout, Hugh H., Summerdean Farms, Hollins, Va.

Bloomfield Walinda 528409	C	170	July	1016	44.82	6209	266
Green Gal 478863	D	170	July	896	36.66	5799	268
Green Ghost Gertrude 566433	G	224	July	978	44.33	7975	356
Green Girl 501737	E	254	July	920	37.18	8359	433
Green Grand 516227	F	259	July	1021	41.04	9636	410

Tussing, L. Benton, Marben Ford Farm, Pickerington, Ohio. ARHT

Marben Ford Keana 628447	G	108	June	917	43.13	3627	167
s. Franchester Knollton 222322		D. Woodside Hall Secret Alma 501905					
Sherwood Forest Enchantress 542288	G	268	July	823	43.96	8963	449
Sherwood Forest Fraulein 528580	G	301	July	786	44.82	8775	469
Sherwood Forest Spritely 528581	G	268	July	682	35.95	7107	352
Sherwood Forest Venus 528577	G	294	July	707	39.13	8222	395
*Willowmere Bonanza 383772	A	324	July	1024	44.37	14536	594

Twombly, Ruth V., Florham Farm, Madison, N. J. ARHT

Florham Ann 555907	F	365	July	320	18.82	10929	584
*Florham Devotion 353160	A	153	July	1457	65.57	8808	395
*Florham Heirloom 363235	A	227	July	1415	60.85	11808	557
Florham Jean 555917	G	109	July	935	43.20	3579	167
Florham Laughter 555915	G	140	July	1167	54.53	5680	270
Florham Remembrance 555911	G	229	July	819	38.25	7472	349
*Liberty's Eloise 460552	A	153	July	1411	65.21	8155	370
*Maxim's Eloise 505850	D	133	July	1195	48.29	5895	242

van Beuren, M. M., Sunnyfields Farm, Newport, R. I.

†Sunnyfields Anita 532421	F	237	July	818	36.65	6627	306
Sunnyfields Fay 534120	G	240	July	666	35.20	6159	289
†Sunnyfields Georgina 455739	B	182	July	893	39.60	5884	264
†Sunnyfields Honeysuckle 547996	G	82	July	1105	52.84	2995	131
s. Primate's Abel 206324		D. Sunnyfields White Clover 418347					
†Sunnyfields Stardust 534119	G	227	July	823	40.53	6452	309

Vaughan, C. C., 3rd, Homestead Dairy, Franklin, Va.

Bellmaid of Laneside 584805	E	191	June	905	46.17	6622	312
Fashion of Homestead Dairy 495523	A	67	June	1470	56.89	3617	130
s. Royal Foremost of Mayfield 176983		D. Foremost's Fashion of Mayfield 180283					
*Master's Maid of Laneside 412709	A	365	June	124	5.83	17237	769

Vaughan, L. M. & M. E., Mount Logan Farm, Chillicothe, Ohio. ARHT

Mt. Logan F. June 536948	F	153	July	898	39.44	5221	232

Vaughan, M. D., Mr. & Mrs., Mount Logan Farm, Chillicothe, Ohio. ARHT

Mt. Logan F. Joyce 430568	B	365	July	134	6.55	13011	589
Mt. Logan M. Nancy 518281	F	274	July	681	31.01	7242	332

Vermont Agricultural Experiment Station, Burlington, Vt. ARHT

*†U. V. M. Clarabelle 452013	B	131	July	849	43.93	4537	233
†U. V. M. Delight 339644	A	232	July	480	19.30	5486	255
†U. V. M. Florabelle 542021	G	182	July	696	30.30	4860	224
†U. V. M. Marabelle 478235	C	112	July	713	38.47	3327	166
*†U. V. M. Reliable Lilac 435560	A	197	July	343	18.26	5051	242
†U. V. M. Sprite 562970	G	99	July	661	27.13	2611	119

Vermont State School of Agriculture, Randolph Center, Vt.

V. S. A. Lone Star 487366	A	303	July	760	39.07	9290	484

Virginia Polytechnic Institute, Blacksburg, Va.

V. P. I. Glamour's Nectar 534885	G	224	June	866	40.37	6700	291
V. P. I. Glamour's Nellie 515492	F	222	June	575	30.81	5781	257
V. P. I. Glamour's Nobby 534884	G	208	June	923	46.81	6517	294
*V. P. I. King's Emma July 392591	A	289	June	1041	53.31	11835	602
V. P. I. Taxpayer's Nip 534883	G	125	June	952	43.33	4323	193
V. P. I. Taxpayer's Nonesuch 528137	G	237	June	644	33.68	6120	295

Walker, J. F., Pine Grove Dairy Farms, Portsmouth, Va. ARHT

Best Helpmeet of San Geldo 496152	A	332	June	709	31.44	10828	488
Butler Island Majesty Maryly 467917	E	308	June	435	21.21	7527	338
Dairy Maid of Pine Grove 555026	G	50	June	995	44.02	1605	70
s. Verarose's Xanthic 195205		D. Polly of South Lawn 372888					
Fanny K. Rose 556875	A	362	June	720	40.41	11005	591
Golden Lassie of Pine Grove 466982	B	260	June	612	28.25	7200	367
Ivakota's Rosie 528766	E	333	June	748	32.94	10017	446
Laddie's Bessie 556880	E	253	June	516	21.83	8305	327
Laddie's Last Pearl 558557	D	343	June	13	.81	9226	439
Lady Georgette 527943	F	253	June	712	35.62	6447	311
La Flora of San Geldo 426515	A	365	June	100	4.65	8693	383
Marmion's Pride of Glen-Echo 517875	A	258	June	705	35.77	7771	447
Miss Pete 424423	A	350	May	141	6.36	8890	393
Oakdale's Miss Nell 514994	F	316	June	735	32.66	8736	400
Oakdale's Pela Love 511207	E	321	June	810	34.05	10551	480
Pine Grove's Princess 502173	E	277	June	754	40.49	7951	451
Queen Georgia of San Geldo 399579	A	365	June	351	19.13	8975	450
Rose Boy's Delight 556878	D	344	June	646	29.55	9672	432
Valor's Dairymaid of South Lawn 596767	G	346	June	655	33.64	9404	481
Verarose's Etta Mae 562061	E	346	June	656	34.33	9055	438
Verarose's Florentine 573291	E	51	June	1062	45.35	1794	76
s. Verarose's Xanthic 195205		D. Florentine Majestic Rose 301637					
Verarose's Garden of San Geldo 525215	E	100	June	1019	40.06	3435	136
Verarose's Harvester's Fawn 521850	F	330	June	612	28.77	7928	352
Verarose's Kate of San Geldo 525216	F	149	June	1075	43.02	6148	246
Verarose's Peggy of San Geldo 525214	F	266	June	751	38.63	6833	325
Willowmere Nel 279784	A	321	June	713	33.10	9250	465
Ximena of San Geldo 425245	A	175	June	980	45.51	6451	295
Yeoman's Fairy of Pine Grove 539879	G	120	June	1045	40.24	4818	216

Ward Foundation Corporation, Ward Acres Farm, New Rochelle, N. Y.

Ward Acres Nancy 494638	E	296	July	936	45.02	10084	477
Ward Acres Ruth 535070	G	320	July	969	52.18	10767	562

Wardrep, A. J., Est., Farragut Farms, Concord, Tenn. ARHT

Carnation's Golden Polly 372998	A	365	May	531	27.26	9507	456
Farragut's Gay Irene 556894	G	234	July	653	30.91	5010	240
Farragut's Gay Lady 562316	F	259	July	526	26.01	5940	285
Farragut's Gay Lass 500085	E	352	July	468	21.59	8714	374
Farragut's Gold Carnation 504848	D	345	July	849	48.76	11115	642
Goldy's Foremost of Farragut 449991	C	315	July	533	31.05	7191	420
Goldy's Lady May 346580	A	238	June	681	38.62	6357	385
*Oak Terrace Hilda 364825	A	221	May	864	47.91	8045	412
Palmer's Red Rose 367146	A	230	June	681	31.14	6867	343
Wakefield Incavo Fairy 419382	A	285	July	899	50.80	9617	507
*Wakefield Muriel 419386	A	365	July	288	14.03	9893	457

Wardrep, E. M., Farragut Farms, Concord, Tenn. ARHT

Farragut's Gay Eleanor 549546	G	257	July	690	29.54	6079	261
Farragut's Hilda 504850	B	343	July	649	34.61	9222	470
Farragut's Tiny Jewel 504847	A	365	July	506	25.82	9485	428

Weber, R. F., Rancho Nicasio, Marshall, Calif.

*Rancho Nicasio Commendation Rosa 543355	E	61	July	1426	68.90	2773	139
s. Foremost Commendation 235941		D. Rose Marie Dunham 427959					
Rancho Nicasio Commendation Art 528262	G	365	July	238	10.67	10036	434
Rancho Nicasio Commend Hiawatha 610402	G	53	June	1401	52.85	2377	91
Rancho Nicasio Commend's Beda 610398	G	87	July	1126	49.66	3249	139
Rancho Nicasio Foremost Lass 432570	B	259	July	1377	70.26	12634	603
Rancho Nicasio Foremost Lilly 540496	B	206	July	876	45.30	8089	376
Rancho Nicasio Foremost Thistle 556624	F	130	July	1194	57.70	5459	255
Rancho Nicasio Roamer's Flo 499331	D	180	July	1084	58.32	7392	351
Rancho Nicasio Roamer's Min 553594	D	365	July	22	1.57	12454	648

Wehr, Wade N., Youngstown, Ohio. ARHT

†Belle Vista Rachel 582628	G	221	June	624	32.76	5246	268
†Belle Vista Revel 582623	E	207	June	911	46.39	7078	339
†Belle Vista Sapphire 552156	C	152	June	923	45.72	5326	250
*†Belle Vista Secret 481346	D	118	June	1148	50.66	4956	235
s. Franchester Seneca 194036		D. Franchester Valkyrie 262633					
†Belle Vista Serepta 582626	G	290	June	634	36.84	6771	358
†Belle Vista Sunbeam 481345	D	254	May	746	35.47	6635	318
†Belle Vista Surprise 495042	A	166	June	875	38.94	5224	242
†Belle Vista Susie 495041	A	299	June	828	50.14	9305	544

Welch, Edwin C., Little Orchard Farm, Antioch, Ill. ARHT

*†Gardenius's Browny of Malloy 421267	A	232	July	863	37.92	8533	423
†Little Orchard Clover 556614	G	210	July	514	25.57	4441	215
*Little Orchard Comely 528371	B	135	July	1029	46.44	5661	237
*†Twinkle's Little Star 436848	A	67	July	1149	46.79	2550	111

Welker, G. C., Greensboro, N. C.

Ruayne Lucky Lass 613091	G	224	July	775	34.53	6215	263

Wellman, E. A., Est., Quality Hill Dairy, Horton, Mich. ARHT

†Diana of Quality Hill 410135	A	144	July	974	42.50	5521	233
†Dolly of Quality Hill 477091	A	86	July	1244	55.77	3744	169
†Faith of Quality Hill 548760	C	67	July	1266	61.70	2822	123
†Fern of Quality Hill 507108	B	216	July	881	46.54	7158	370
†Fran of Quality Hill 590295	E	79	July	840	41.29	2099	101
Rose of Quality Hill 537766	D	241	July	753	39.12	7106	331
†Trixie of Quality Hill 403451	A	148	July	757	32.73	4884	207

Wells, F. U., Quon-Quont Stock Farm, Whately, Mass.

*Quonquont Anna Hoplite 448983	A	86	May	1172	51.00	3544	176
s. Ladderlook Hoplite 191011		D. Highland Farms Alice's Sequence 242843					
*Schaaffield Kermit's Winner 300234	A	287	May	943	45.36	10370	479

Wenger, Charles, Royal Crest Guernsey Farm, Clayton, Ohio. ARHT

†Aigler Farm Zinnia 481341	A	244	July	980	51.65	9268	438
†Favorite's Lily Pons 491482	B	244	July	883	41.79	8047	384
†Richland's Judy 481370	B	210	July	831	36.25	7833	359
†Royal Crest Audry 493095	D	168	July	1007	41.21	6635	282
†Royal Crest Mary Bell 551684	G	244	July	628	30.78	6007	295

West, William R., Est., High Hill Farm, New Bedford, Mass. ARHT

Allenholm Lily 384601	A	30	June	1145	51.32		
s. Cathedral Victor 111378 A. R.			D. Allenholm Buttercup 158448				
Courier's Delia of High Hill 529280	G	335	June	611	31.36	7536	379
Courier s Kay of High Hill 540932	G	130	June	647	32.04	3170	152
Eastleigh Marigold 520798	F	182	June	656	35.54	4343	230
Harvester's Elsie of High Hill 529281	G	279	June	605	33.06	6665	354
*Harvester's Gem of High Hill 419065	A	126	June	1066	50.34	4910	227
Law-Will's Janet 525139	C	257	June	941	38.13	8761	397
*Orchard View Gazelle 449082	B	221	June	766	43745	6988	383
Pauline's Yetta of Grove Farms 279671	A	269	June	889	40.04	9884	434
Whimsy Full Moon 384726	A	358	June	397	21.56	9281	437

Western Glow Farms, Incorporated, Bow, Wash. ARHT

*Chuckanut Bonny Jean 418827	A	213	June	1530	73.46	10413	502
†Dandelion of Zepol 423241	A	303	Mar	132	7.02	9580	464
Goldy of Zepol 375557	A	220	June	952	49.60	8021	387
*†Hilda of Oak Park 357150	A	304	Dec	115	6.62	10724	482
Traveler's Lilly of Zepol 492238	E	220	June	872	32.29	8030	333
†Wesclair Foremost Linneta 605025	F	305	June	156	7.67	9700	472
†Wesclair Lady Clara 600651	F	243	June	1047	49.78	8282	388
†Wesclair Pansy's Flower 561320	F	305	June	615	32.61	8431	412
Wesclair Ruby Rosa 561321	F	243	June	821	46.83	6521	333
†Western Glow Butterfat Dairymaid 512047	E	243	June	832	41.80	7304	337
*†Western Glow Lovely 447722	C	305	May	422	22.80	9815	529

Wheeler, A. G., Wheeler Farms, Lowell, Ind.

*†Giermead Faith 440817	A	305	July	439	21.16	9657	415
†Mariondale Emmaline 479738	C	305	July	883	46.80	14555	729
*†Mariondale Mitzi 479722	A	136	July	1020	53.39	5580	270
†Mariondale Onyx 479737	C	195	July	950	45.15	7546	373
†Mariondale Sonya 479732	B	216	July	886	48.67	8963	426
*Mariondale Vivid 420079	A	224	July	1165	50.69	10272	492
†Polly's Lizzie Lou 442620	B	122	July	972	34.52	4493	192
†Wheeler Farms Dicta Faith 536035	G	278	July	250	12.92	8764	390
†Wheeler Farms Dixie's Shirley 551420	G	65	July	1087	42.83	2295	88
s. Elm Farm King 238403			D. Mariondale Dixie 479736				
†Wheeler Farm's Lookwell Jo 541588	G	299	July	609	29.87	8609	450
†Wheeler Farm's May 541262	G	279	July	843	37.94	9289	455

Whipple, S. L., Est., The Forges Farm, Plymouth, Mass.

Forges Actress 533063	F	138	July	1099	59.47	4971	245
Forges Cecile 549992	G	139	July	1077	53.02	5201	235
*Forges Doris 502306	D	92	July	1358	69.68	4410	220
Forges Greta 536881	F	185	July	1041	48.85	6803	339
Forges Lady Sequel 472020	C	233	July	1065	66.58	9763	515
Forges Royal Rixie 410215	A	340	July	415	27.06	11639	683
Forges Rusty 549085	G	148	July	911	42.39	4525	207
Forges Ruth 504811	E	324	July	1010	60.65	12311	635
Forges Yvonne 548147	F	100	July	1231	61.93	4204	188
Sheik's Forges Blossom 520175	B	268	July	1028	50.19	10223	540
Sheik's Forges Kate 422929	A	151	July	1120	67.02	6157	328

Whitcomb, H. H., Whitcomb Farms, Littleton, Mass. ARHT

Galaxy's Pearl Daisy 431505	A	206	June	1112	56.05	8656	426
Nashoba Pharal Leta 541429	G	91	June	792	41.92	2502	120
s. Langwater Nashoba 202559 A. R.			D. Nashoba Valiant Leta 462008				
Nashoba Phastead Phyllis 625980	G	108	June	846	40.47	3352	153
s. Langwater Nashoba 202559 A. R.			D. Nashoba Steadfast Phyllis 410332				
Nashoba Sepha Beauty 541427	G	151	June	758	38.25	4320	207
Nashoba Septimus' Beatrix 547050	D	319	June	640	36.30	7758	407
Nashoba Septimus Rosie 541426	F	130	June	645	32.94	2982	143
Nashoba Septimus Zora 619519	G	143	June	736	35.51	3859	177
Nashoba Valiant Charity 503228	D	346	June	406	27.99	8487	462

White, G. D., Fletcher, N. C. ARHT

Fanny's Girl of Connemara Farm 533091	G	229	June	635	31.29	5118	238

White, George M., Gayhead Guernsey Farms, Coxsackie, N. Y. ARHT

Gayhead's Actress 539682	C	169	July	1041	55.10	7052	339
*Gayhead's Baroness 419532	A	88	July	1453	65.53	4632	220
Gayhead's Lady Godiva 596456	G	138	July	1095	48.43	5188	218
Gayhead's Lady Rose 596455	G	201	July	873	36.76	6899	285
*Gayhead's Queen Kate 387506	A	131	July	1362	63.09	7171	306
*Gayhead's Sue 460155	A	296	July	1151	57.68	13531	675
*Klondike Gay Julia 442721	A	233	July	1037	53.52	10259	521
*Oswego Falls Farms Hope 2d 406494	A	279	July	1102	53.91	11987	578
*Primrose of Flint Hill 400101	A	252	July	1217	63.16	11413	602

White, Newton H., Jr., Enterprise, Mitchellville, Md.

Quail Roost Eminent Viola 590653	G	270	May	514	31.89	6199	327

Whitlock, L. E., Red Osier Guernsey Farms, Stafford, N. Y. ARHT

†Brookland's Easter Lily 453363	B	188	July	217	13.66	3266	181
Cherry's Pollyanna 290297	A	334	July	809	36.02	11317	540
*Ginger of Red Osier 569431	D	214	July	864	33.97	7011	307
Ladderlook Lady Nereid 2d 515388	F	255	July	918	42.54	8677	398
†Liz of Seneca Trail 281969	A	49	July	1155	55.57	1770	89
s. Buster of Seneca Trail 133968			D. Olive's Lady of Seneca Trail 174751				
†Paynehurst Lass 531445	G	285	July	518	31.52	7507	359
Red Osier General's Fancy 604851	G	156	July	877	32.12	5347	237

Whitney, C. L. A., Wyebrook Farm, Loudonville, N. Y. ARHT

Princess Sweet Rocket 486910	E	190	June	1000	54.62	6941	353
Wyebrook Choice Dutchess 555664	G	182	June	978	45.80	6197	257
Wyebrook Greenwich Countess 555665	G	212	June	1145	54.75	8213	338
*Wyebrook Greenwich Miss 387163	A	129	June	1593	72.50	7492	344
*Wyebrook Greenwich Queen 440150	A	87	June	1520	67.97	4567	198
Wyebrook Greenwich Rose 547599	E	211	June	1006	51.54	6895	340
Wyebrook Hylan Princetta 523805	E	284	June	900	45.84	9021	440
Wyebrook Royal Princess 523801	E	324	June	728	41.61	8936	490
Wyebrook Shining Rose 549585	F	315	June	803	42.53	8717	445

Wilcox, Charles J., Kenwood Farms, Shelburne, Vt. ARHT

Ken Delight 538573	G	155	July	916	49.66	5526	274
s. Mount Hope Warison 228881			D. Ken Nell 437481				
Ken Dora 538574	G	102	May	951	37.94	3291	143
s. Mount Hope Warison 228881			D. Ken Peggy C. 470916				
Ken Iris 544333	G	365	July	173	9.56	7057	389
Ken Nola 542959	G	130	July	693	30.32	3762	163
s. Mount Hope Warison 228881			D. Ken Lilac 459649				
†Ken Sadie 540025	G	248	July	21	.90	6699	253

Wilcox, Charles Julian, Kenwood Farms, Shelburne, Vt.

Ken Glory 555626	G	148	July	923	44.16	5445	237
s. Mount Hope Warison 228881			D. Ken Queen 397076				
Ken Norma Jane 543591	G	146	July	998	38.53	5179	205
s. Satisfaction's Leader 237311			D. Ken Flora 459153				

Wilkie, John, Forge Hill Farm, New Windsor, N. Y. ARHT

Foremost Orma 538130	G	280	July	588	32.64	5795	298
Forge Hill Daffodil 576446	G	79	July	795	38.35	2138	100
*Forge Hill Laddie's Delight 370076	A	38	June	1421	56.16	1806	71
s. Table Rock Ultra Laddie 91391 A. R.			D. Riverview's Governor's Nellie Bly 243145				
*Forge Hill Merry Joan 502562	E	122	July	979	46.14	4351	205
Forge Hill Rosalie 540366	F	92	July	903	42.56	2850	128
*Forge Hill Royal May Rose 463727	A	190	July	945	47.17	6870	330
Forge Hill Valina 540363	G	316	July	554	35.35	6642	349
Forge Hill Valor's Lindy 540359	G	365	July	128	6.06	8626	390
Forge Hill Valphyllis 540361	G	312	July	543	30.35	7689	377
Julia of Banksburn 526743	F	303	July	622	32.94	6476	357
Lagrange Sunny 560414	G	122	July	660	36.17	3321	182
Miss Fairfax of Interlaken Farm 583623	G	291	July	798	38.11	7837	328
Segred of Banksburn 564242	G	237	July	1077	50.96	9452	399

Wilkins, Charles A., Mound City Farm, Platteville, Wis.

Mound City Fern 530434	B	301	July	807	35.69	9973	435
Mound City Lilac 551466	C	65	July	1264	53.36	2747	118
s. Mound City Christy 222983			D. Mineral Home Bud Light 176205				
Mound City Lucile 627120	F	117	July	1075	46.98	4387	184
*Mound City Mayflower 381182	A	310	July	953	42.25	12661	549
Mound City Silky 554396	E	312	July	1015	53.42	11158	551
Mound City Sweet Alice 628949	G	132	July	1170	46.82	5296	203

Williams, D. L., Wern Farms, Waukesha, Wis.

Wern Muiroc's Etta 521337	E	112	July	869	40.58	3330	155
Wern Muiroc's Fancy 521343	F	179	July	785	36.62	5072	240
Wern Reliance's Bubbles 521328	A	268	July	612	30.37	7187	346
Wern's Muiroc's Dairymaid 621418	D	153	July	1020	55.00	5623	297

Williams, D. L. & Sons, Wern Farms, Waukesha, Wis.

Ruth of North Slope 334236	A	92	July	1010	51.53	3321	169
s. Linwood's Sterling 158308			D. Bess of North Slope 328569				

Williams, H. F., Est., "Lyme Guernseys," Monroeville, Ohio. ARHT

†Anne of Lyme 540734	G	193	July	1034	45.19	7049	308
†Bess of Lyme 530745	F	240	July	664	29.18	5977	273
*†Beth of Lyme 496497	E	224	July	736	27.26	7873	329
†Duchess of Lyme 552944	G	43	July	721	28.12	982	38
s. Anne's Duke of Olentangy 202248 A. R.			D. Queen Beth of Lyme 451102				
†Duke's Nell of Lyme 540733	G	232	July	821	36.41	7125	315
Louise May of Lyme 540735	G	179	July	870	40.65	5671	267
†Marcia's Marie of Lyme 508402	E	77	July	1070	47.97	2659	127
*†Maud of Lyme 419276	A	305	July	146	7.44	8098	363
†Nellie of Lyme 496496	E	244	July	836	35.05	7223	310

Williamson, F. B., Jr., Windybrook Farm, New Hope, Pa. ARHT

†Beechwood Brassia 486539	D	242	July	717	37.43	7308	367
Beechwood Spirea 424583	A	229	July	693	36.19	5936	308
*Bolton's Princess Lily 325784	A	204	July	1098	49.33	8765	414
Cecile of Anglemere 555060	E	166	July	623	32.25	3994	209
Collingwood Katherine D. 468607	A	119	July	883	42.31	3909	172
Collingwood Rowena 473765	A	26	July	1019	43.41		
s. Coldspring's Foremost Roy 213454			D. Collingwood Antoinette 374074				
*Crum Creek's Dahlia 389012	A	210	July	1019	52.59	7923	418
*Evergreen Racynthia 392518	A	140	July	1248	58.18	6214	265
Louise's Snowdrop 506550	E	197	July	639	33.11	5225	271
Lyndell's Cowan's Ultra Martha 490996	C	57	July	1197	55.82	2192	100
s. King Cowan of Fellowship Farms 169292			D. Lyndell's Ultra's Martha 431678				
†Windy 526265	F	237	July	736	36.68	6416	308
Windybrook Hope 560879	G	9	July	215	9.02		
s. Janet's Lad of Rose Lane 244399			D. Collingwood Katherine D. 468607				

Willin, Randall C., Longacre Farms, Seaford, Del. ARHT

*Bright Rebecca 500338	E	187	May	1143	56.48	7958	398
†Longacre King's Amorita 526153	F	303	May	616	28.65	7664	361
Noro Top's Golden Stylest 539748	G	189	May	1005	49.45	6840	327

Wing, Charles A., Cloverhill Registered Guernsey Farm, Medford, Oregon. ARHT

†Cloverhill Adah 574709	F	63	June	990	40.61	2073	80
†Cloverhill Lucy 574710	G	168	June	749	35.68	4473	194
†Cloverhill's Alsac 539517	G	104	June	904	45.23	3292	145
Golden Oregon Diamond 492804	A	165	June	588	26.19	3973	172
Queen of Waldo Hills 578796	E	177	June	770	41.22	4861	257
*†Sabra Carlene of Waldo Hills 460161	B	118	June	854	49.45	3650	173

Winthrop, Frederic, Groton House Farm, Hamilton, Mass. ARHT

Chub Hill Samantha 401598	A	110	June	1236	52.68	5165	252
Flying Horse Farm Myrtle 521133	G	359	June	372	21.44	10563	511
Groton House Fresh Lass 532745	G	320	June	833	42.68	9529	443
Groton House Plato's Blossom 541037	G	197	May	862	45.09	5619	267
Groton House Plato's Eve 541038	G	166	June	1069	56.91	6411	312
Groton House Plato's Princess 532743	G	309	June	987	46.01	11015	508
Groton House Plato's Sunbeam 630652	G	43	June	1062	48.86	1469	67
s. Argilla Plato 238654 D. Chub Hill Sunshine 308025							
Groton House Plato's Velvet 630653	G	40	June	1150	46.38	1450	58
s. Argilla Plato 238654 D. Chub Hill Vernice 401599							
Groton House Plato's Winsome 625612	G	111	June	1228	66.71	4827	228
Groton House Primula 627364	G	122	June	1046	51.17	4330	213
*Groton House Sapphire 481973	E	365	July	503	31.41	12142	713
*Sheldegren Blondetta 439263	B	359	May	55	3.35	8954	455
Woodholm's Peach Blossom 497507	F	314	June	734	37.32	8862	448

Wise, H. A., The Versailles Guernsey Farm, Versailles, Ohio. ARHT

*†Connie Darlean of Versailles 478946	C	91	July	1031	56.83	3190	191
s. Raemelton Sunny Dictator 217398 A. R. D. Connie Lou of Versailles 380836							
*†Edna Lee of Versailles 572659	E	240	July	940	46.67	8480	438
*†Golden Glow of Versailles 592426	E	59	July	1113	44.99	2109	92
s. Raemelton Sunny Dictator 217398 A. R. D. Golden Connie of Versailles 443406							
*Mary Evelyn of Versailles 572660	E	222	July	838	44.46	8184	441
*†Queen Ann of Versailles 459176	C	238	June	1105	54.60	9866	511

Witz, M. L., Kenmoor Farm, New Lisbon, Wis. ARHT

Kenmoor Foremost Melody 551526	F	310	June	644	31.14	6953	330
Kenmoor Maxim's Moonlight 552003	G	74	June	1085	48.97	2594	115
s. Tianna's Kenmoor Maxim 239980 D. Kenmoor La Noce Twilight 405965							
Kenmoor Maxim Violet 549100	G	85	June	1184	56.60	3550	152
s. Tianna's Kenmoor Maxim 239980 D. Kenmoor Yeksa Narcissus 408724							
Kenmoor Yeksa Narcissus 408724	A	243	June	847	39.84	7613	370
Kenmoor Yeksa Pansy 510327	E	163	June	817	37.69	4758	206

Witz, M. L. & Margaret E., Kenmoor Farm, New Lisbon, Wis. ARHT

Tianna's La Noce Edna 2d 556082	G	325	June	763	40.47	8456	453

Woodward, E. G., Grassland Farm, Salisbury, Conn. ARHT

Arethusa Dinah 505238	F	365	July	530	29.64	11117	566
Quanqual Loella 477328	E	365	July	130	7.07	7940	397

Worthington, James McC., The Homestead, Bel Air, Md. ARHT

†Calder Farm Hope 446824	B	294	June	657	36.77	9427	489

Worthington, John D., The Homestead, Bel Air, Md. ARHT

†Arrow's Alpha 432885	A	160	June	837	35.43	5323	253
†Delightful Rock Virginia 491766	E	305	May	520	29.51	7133	382
Fellowship King's Radiance 406115	A	239	June	957	40.20	8604	351
†Foremost Nebora 507024	F	305	May	71	3.73	6289	300
Gippy Princess Butternut 598331	E	71	June	1008	52.21	2473	127
s. Quail Roost Maxim's Prince 209991 A. R. D. Monitor's Gippy Butter Girl 437558							
†Goldwood Alpha 520048	F	248	June	755	32.71	7286	292
†Goldwood Brightress 498704	E	251	June	762	31.89	7926	347
†Goldwood Claudia 498710	E	269	June	505	25.57	6617	284
†Goldwood Faithful 520046	F	305	June	272	13.08	6631	342
†Goldwood Flower 498706	E	268	June	666	31.99	7209	333
†Goldwood Maggie 384406	A	171	June	873	52.29	5575	336
†Goldwood Marguerite 520049	G	305	May	547	34.11	6226	340
†Goldwood Princess 498708	E	305	June	565	31.78	7859	397
†Homestead Foremost Alice 345004	A	250	June	773	39.30	9103	453
†Homestead Reveller's Tulip 439624	B	262	June	494	28.96	5583	313
†Kemah Soloprim 472420	C	305	May	578	31.07	7873	389
†Kenilworth Hope's Oreda 513481	E	171	June	963	42.68	6175	265
†Lonicera Promabel 474984	C	252	June	716	38.71	7015	402
†Mobjack Heliotrope 562872	E	234	June	775	39.49	7747	402
†Noble Toro's Golden 391570	A	222	June	873	44.28	6689	334
†Reveller's Favorite of Hiawatha 506923	F	305	May	434	21.84	7196	327
†Supreme's Ina 454942	C	305	June	175	9.48	8214	422

Worthington, John D., 3d, The Homestead, Bel Air, Md. ARHT

Wonder's Foremost Kathi 534969	G	277	June	1006	42.69	9456	421

Ziegler, Howard J., Fireside Farms, Clyde, Ohio. ARHT

*Aigler Farm Consort 588973	C	63	July	1630	61.30	3625	152
s. Coronation Conquest 212813 A. R. D. Aigler Farm Queen 382269							
*Aigler Farm Gay Lady 582194	D	64	July	1639	73.92	3647	180
s. Coronation Conquest 212813 A. R. D. Aigler Farm Lady May 417182							
*Aigler Farm Rosalie 553296	B	37	July	1458	51.35	1707	60
s. Ne Quah Charming Champion 192807 A. R. D. Aigler Farm Lady June 264161							
*Aigler Farm Rose Marie 553297	B	28	July	1050	42.45		
s. Ne Quah Charming Champion 192807 A. R. D. Aigler Farm Lady June 264161							
*Aigler Farm Victoria 529802	B	216	July	1409	48.64	10486	413
†Ben's Fashion Linda 506498	E	305	July	746	42.54	7760	449
Caswell's Lura-Bell 514037	B	216	June	454	20.91	5578	267
Count's Flavius's Caddie 536629	F	237	July	1153	41.17	9559	359
Elizabeth of Homan Farm 500619	D	152	July	621	26.03	4419	219
*King's Hazel of Belmont 505547	D	27	July	1265	58.57		
s. Maple Lane Jacquelin's King 220221 D. Fancier's Cherub of Belmont 314902							
†Lady Lyda Manners 545363	E	305	July	114	6.41	9329	455
*Lady Manners 2d 385435	A	60	July	1259	49.12	2523	98
s. Max of Cedar Grove 122491 D. Lady Manners 205122							
Lady of Fireside 587654	G	110	July	1039	45.76	3880	171
Sunny Prince's Beauty 598368	G	226	July	792	32.63	6868	340

Zimmerman, George N., Zimalcrest Farm, Columbia, S. C. ARHT

Zimalcrest Rhoda 542817	G	322	July	441	22.70	6298	309

Zimmerman, S. H., Zimalcrest Farm, Columbia, S. C. ARHT

Zimalcrest Little Maple 495102	A	144	July	683	30.47	3585	171
Zimalcrest Little Red Girl 505341	E	236	July	701	32.62	6487	309
Zimalcrest Peggy's Bessie 542031	G	226	July	666	28.33	5824	267
Zimalcrest Peggy's Sunbeam 495104	D	317	June	307	17.67	7114	362
*Zimalcrest Red Girl 477824	A	305	July	501	24.86	9086	451

STATE CHAMPIONS

California

AAA Barnegat Itea 377904, 13539.5 pounds milk; 784.5 pounds butter fat. Breeder and owner, Harry B. Cox, Grass Valley.

Kansas

BBB Tressie's Fawny Loraine 509589, 8411.6 pounds milk; 396.8 pounds butter fat. Breeder, Guy T. Helvering, Marysville. Owner, George H. Nieman, Marysville.

North Dakota

FFF Alford Farm Peggy 476983, 6278.7 pounds milk; 344.6 pounds butter fat. Breeder, A. H. Knutson, Bemidji, Minnesota. Owner, E. F. Alford, Fargo.

Pennsylvania

CHI Maywood Nora Galli 444728, 13592.2 pounds milk; 794.0 pounds butter fat. Breeder, H. G. Haskell, Chadds Ford. Owner, Carter Bache, Stillwater.

Tennessee

BHI Lila Drew Arrow Cherub La 431969, 10502.3 pounds milk; 527.4 pounds butter fat. Breeder, I. Ben Miller, Cape Girardeau, Missouri. Owner, John Wallace, Germantown.

Northern Illinois Average

An average of 888.4 pounds of milk and 42.41 pounds of butter fat was made by the 229 pure bred Guernsey cows owned by members of the Northern Illinois Guernsey Breeders' Association for the month of July. The association is made up of leading Guernsey breeders in the northern part of the state and dairymen consider the average good, since most of July was hot and dry and pastures short.

SUMMARY OF 63201 ADVANCED REGISTER RECORDS

Includes single, double and triple letter records

	Records	Lbs. Milk	Lbs. B. F.	Per Cent
Class A	17478	11334.9	558.0	4.92
Class B	4150	10982.5	546.6	4.98
Class C	4900	10528.1	522.7	4.96
Class D	5376	10180.5	508.8	5.00
Class E	6509	9564.1	481.9	5.04
Class F	8025	9511.5	470.5	4.95
Class G	16763	8970.2	449.1	5.01
	63201	10109.9	502.5	4.97

New Advanced Register Sires

	Daughters	Lbs. Milk	Lbs. B. Fat	T. M.	Class
Corium Pride's Knox 170103, A. R. Sire, Birchfield Pride of the May 59106, A. R. Dam, Corium Cypress 117048, A. R. Born May 3, 1929. Owner, Roy Schmit, Hortonville, Wis.	Iris's Violet 351225, A. R. 34208	8012.4	400.9	610	GGG
	Reentry	8385.8	392.0	610	EEE
	Dina's Jessica 382982, H. I. 3072	8683.9	410.4	676	FHI
	Knox's Mirth 423335, A. R. 40573	9184.8	457.4	610	BBB
	Knox's Nokomis 426970, A. R. 43633	8242.3	368.3	610	AAA
	Reentry	8201.0	387.4	599	AAA
	Knox's Naomi 467624, A. R. 50836	9644.6	431.5	610	AAA
Coronation Duke 212815, A. R. Sire, Langwater Philosopher 187794, A. R. Dam, Aiyukpa Levity Queen 276857, A. R. Born May 28, 1933. Owner, F. L. Dunn, Farmington, Mich.	Meadow-Gold Duke's Queen of Joy 472618, H. I. 7044	8963.8	473.6	941	GHI
	Meadow-Gold Duke's Primrose 489749, H. I. 7449	5908.0	295.4	776	GHI
	Meadow-Gold Duke's Bethel 466197, A. R. 47964	14981.0	769.5	1095	E
	Mary of Quantock Croft 508827, A. R. 50104	7437.3	355.2	610	GGG
	Eth-Mead Gold Charm 496251, A. R. 50930	10765.1	576.0	1095	F
Crescent Sequel Joe 227871, A. R. Sire, Crescent Holliston's Sequel 190528, A. R. Dam, Crescent Marguerite 325472, A. R. Born March 28, 1934. Owner, George D. Pratt, Jr., New Milford, Conn.	Sunny Valley's Ella 559284, A. R. 48023	7128.4	351.4	730	F
	Sunny Valley Lucinda 570975, A. R. 48181	6209.3	328.7	610	GGG
	Sunny-Valley Burlesque 493863, A. R. 49089	5563.0	332.4	730	G
	Sunny Valley's Hilda 566048, A. R. 49248	6527.5	334.1	610	G
	Sunny Valley's Flossie 584626, A. R. 50852	6603.6	337.2	610	EEE
Escalon Hilda's Royal 215011, A. R. Sire, Highland Royal Prince 115656, A. R. Dam, Escalon Hilda 247208, A. R. Born Nov. 27, 1933. Owner, George W. Emde, Lodi, Calif.	Happyholme Royal Jasamine 579488, A. R. 48906	6851.6	331.8	610	FFF
	Happyholme Royal's Lily 581662, A. R. 49359	15883.2	678.2	1095	GG
	Happyholme Royal Mitzi 539141, A. R. 49729	8068.3	425.6	610	EEE
	Happyholme Royal's Bess 547125, A. R. 49790	5851.3	299.0	610	FFF
	Happyholme Royal's Cherry 585250, A. R. 50813	13205.8	644.2	1095	FF
Fayelda's Superb 193242, A. R. Sire, Foremost's Superb 130291, A. R. Dam, Fayroyal's Elda 249161, A. R. Born Feb. 12, 1921. Owner, Lawrence E. Liebers and M. K. Young and Sons, Lincoln, Nebr.	Superb's Waneeda 426417, H. I. 3077	7847.5	366.5	682	GHI
	Superb's Marvel 426418, H. I. 3640	8625.2	364.3	678	GHI
	Daffydill's Princess Elda 434887, H. I. 8119	11147.6	534.0	730	CHI
	Skyline Superb Gloria 519743, H. I. 8328	10141.8	455.3	712	BHI
	Skyline Superb's Lustre 448429, H. I. 8517	7505.4	365.3	642	BHI
Langwater Ptolemy 205128, A. R. Sire, Langwater Pharaoh 98719, A. R. Dam, Moonlight's Coronet of Jean Du Luth 128991, A. R. Born Jan. 17, 1932. Owner, Ruth V. Twombly, Madison, N. J.	Flora of Kenilwood 406281, A. R. 39598	10839.4	484.3	1095	GG
	Fondest Hope of Kenilwood 482822, A. R. 49223	7622.9	381.1	1084	FF
	Sparkling Crystal of Kenilwood 482823, A. R. 50296	9612.5	499.6	1095	GG
	Prodigy of Kenilwood 520297, A. R. 50430	10900.3	517.4	1094	G
	Primula of Kenilwood 452596, A. R. 50967	8824.6	445.1	1082	D
Loma Supreme 213151, A. R. Sire, Shuttlewick Ajax 146487, A. R. Dam, Loma Flora 281172, A. R. Born Nov. 14, 1933. Owner, L. G. and M. Y. Kaufman, Marquette, Mich.	Loma Supreme's Jewel 462604, H. I. 6811	8523.9	345.4	604	GHI
	Reentry (A. R. 48363)	7009.4	290.1	610	EEE
	Loma Supreme's Antics 500862, A. R. 46215	7250.6	354.6	730	G
	Loma Supreme's Pauline 487931, A. R. 47456	9991.5	496.9	730	F
	Loma Supreme's Paula 500865, A. R. 47625	6022.5	274.5	558	GGG
	Loma Valencia 518672, A. R. 50864	9387.7	428.0	730	G
Longwood Invincible 223648, A. R. Sire, Langwater Cheer 187797, A. R. Dam, Renowned Dairy Maid 158820, A. R. Born Oct. 7, 1934. Owner, Pierre S. du Pont, Kennett Square, Pa.	Longwood Kitty 503837, A. R. 49460	10521.0	541.7	1095	G
	Longwood Kite 503835, A. R. 50132	9682.5	472.0	1095	GG
	Longwood Kitten 503836, A. R. 50133	10836.0	511.6	1095	GG
	Longwood Lark 512552, A. R. 50435	8536.3	443.5	1095	GG
	Longwood Label 512549, A. R. 50839	9456.9	528.2	1095	GG
	Longwood Laughter 518098, A. R. 50914	10293.4	499.7	1095	G
Penetrator of Whitewater 90660, A. R. Sire, Upland's Penetrator 61387, A. R. Dam, Stranford's Derinna 28602, A. R. Born Oct. 3, 1922. Owner, University of Wisconsin, Madison, Wis. and Julius E. Krebs, Sun Prairie, Wis.	University Caraway 431109, A. R. 40125	6581.3	302.4	576	GGG
	U. W. Mae 431110, A. R. 43682	5545.2	305.9	603	FFF
	Reentry (H. I. 8290)	5671.4	333.0	730	CHI
	University Whitewater Lucy 541935, H. I. 8289	9152.2	456.3	730	EHI
	U. W. Favorite 457640, H. I. 8451	6337.5	310.0	685	EHI
	University Whitewater Grace 589410, H. I. 8543	5944.5	291.0	662	GHI
Quail Roost Lucky Strike 227993, A.R. Sire, Maxim of Burkeville 129366, A. R. Dam, Maxim's Francine 349830, A. R. Born Dec. 9, 1934. Owner, George Watts Hill, Rougemont, N. C.	Quail Roost Lucky Clair 559559, A. R. 48427	11659.0	618.3	1095	G
	Quail Roost Lucky Nola 579369, A. R. 50413	9781.5	517.4	1095	G
	Quail Roost Lucky Lady 547369, A. R. 50514	11171.2	581.5	1095	G
	Quail Roost Lucky Solo 579368, A. R. 50850	8393.1	458.8	1095	GG
	Quail Roost Lucky Rita 579371, A. R. 50897	9327.3	473.4	1095	GG

Tianna's La Noce Eagle 184788, A. R. Sire, La Noce's Maxim 96278, A. R. Dam, Maxim's Josephine 221213, A. R. Born Feb. 6, 1930. Owner, A. H. Meyer, Fargo, N. Dak.	La Noce Fern of Meyer Farm 396497, A. R. 48939	11824.5	610.4	1092	A
	La Noce Trixie of Meyer Farm 385571, A. R. 49492	10200.6	542.2	1079	A
	La Noce Lucille of Meyer Farm 401799, A. R. 49493	11373.5	621.5	1095	AA
	La Noce Ada of Meyer Farm 424108, A. R. 49494	12564.6	604.7	1095	C
	La Noce Grace of Meyer Farm 524110, A. R. 50957	11743.2	630.3	1095	B
Valor of Jewel 183821, A. R. Sire, Valor's Yeoman 161816, A. R. Dam, Beatrice's Jewel 2d 260504. Born Aug. 2, 1930. Owner, T. S. Scott, Pfafftown, N. C.	Lady May of Rocky Reach 487102, A. R. 43076	9604.4	441.5	1095	G
	Ruby Gay of Rocky Reach 487101, A. R. 48074	11923.7	614.1	1095	E
	Doll of Rocky Reach 515574, A. R. 49522	10065.2	536.6	1095	GG
	Susie Jane of Rocky Reach 487103, A. R. 50933	9443.6	509.9	1095	E
	Rocky Reach Rose Ann 527216, A. R. 50934	10477.6	464.7	1095	GG

Herd Improvement Records

Approved Records H. I. 8490 to H. I. 8544 with Reentries

(Grade records and records that did not qualify are also listed)

Owner	H. I.	Name and Number	Class	Req. of B. Fat	Days in Milk	Total Number Milkings	Lbs. Milk	% of B. Fat	Lbs. B. Fat
Alger, John H., Spring Brook Farm, Broadway, Virginia.		Golden Hilda of Spring-Brook 414600	AHI	360.0	315	630	7654.6	4.64	355.0
Allen, G. Herbert, Allen Farm, Salt Point, New York.	R7199	Masterpiece Daisy's Desire 488369	EHI	292.7	365	730	8926.6	5.63	502.7
Appleton, Francis R., Jr., Appleton Farms, Ipswich, Massachusetts.	R1512	Green Meadow Nectar 354411	AHI	360.0	357	708	8030.9	4.83	387.5
Arnold Brothers, Beaver Falls, Pennsylvania.	R4999	Red Noble's Violet 410367	AHI	360.0	365	730	8552.5	4.93	422.0
Bache, Carter, Maywood Farms, Stillwater, Pennsylvania.	8490	Hope's Regina 494894	CHI	326.1	365	1095	11541.9	5.45	628.9
	8491	Maywood Golden Girl 568380	GHI	253.2	365	1095	12026.9	4.28	514.5
	8492	Maywood Nora Galli 444728	CHI	334.8	365	1095	13592.2	5.84	794.0
	8493	Patsy of Fairholm 464142	BHI	342.9	365	1095	15363.0	4.14	635.5
Berendsen, Bernard, Phlox, Wisconsin.	R5676	Orpha's Betsy of Berendsendale 520091	BHI	343.2	365	730	10403.8	5.72	594.7
	R5847	Orpha's Pansy of Berendsendale 515667	CHI	333.5	365	730	9201.2	4.39	403.8
	R7041	Orpha's Pearl of Berendsendale 552478	EHI	291.6	302	604	8720.0	4.15	361.5
	R7042	Ruby of Berendsendale 559186	EHI	288.4	306	612	8111.0	5.06	410.4
Bird, Charles S., Endean Farm, East Walpole, Massachusetts.	8494	Endean Ertha 484208	EHI	288.6	309	618	8210.4	3.89	319.2
		Endean Prude 468209	EHI	299.5	253	506	4261.4	4.64	197.6
Bradford, Fred & R. D., Bradford's Dairy Farm, Alma, Michigan.	R6191	Bradford's Katy 405409	AHI	360.0	342	675	7919.6	4.81	381.2
		Bradford's Konnie 406322	AHI	360.0	365	730	6444.4	5.51	355.4
	R6901	Bradford's Laura 364244	AHI	360.0	365	730	8234.5	4.58	377.4
	R6414	Bradford's Nip 502899	BHI	353.8	362	717	8733.6	4.48	390.9
	8495	Bradford's Odene 555018	DHI	308.6	305	606	8801.9	4.62	406.9
	8496	Bradford's Que 592541	GHI	261.7	365	730	6716.3	4.98	334.4
Bricker, Ethel M., Mrs., Eth-Mead Guernsey Farms, Northville, Michigan.	8497	Eth-Mead Foreman's Girl 498974	FHI	272.3	365	777	8712.4	5.33	464.3
Bridge, Laurence D., Springdale Farm, Kirkwood, Missouri.		Cooper's Augusta's Bonnie 404552	AHI	360.0	273	546	6344.7	4.64	294.5
Brown, Loren J., Woodside Farm, Algona, Iowa.		Beatrice's Gardenia of Woodside 521028	BHI	346.2	269	807	7416.4	4.66	345.8
	8498	Beatrice's Twilight 512300	CHI	329.5	342	1026	12143.3	4.48	543.8
	8499	Beatrice's Twilight's Camilla 582335	GHI	251.4	309	927	8874.4	4.95	439.0
	8500	Sylvanite Karine of Woodside 522308	GHI	259.6	284	852	8168.7	4.27	348.4
Burlee, W. J., "Tree Hill," Richmond, Virginia.	8501	Foxdean's Nettie 386208	AHI	360.0	365	947	9577.1	4.59	439.9
Cantrell, W. B., Flume Farm, Derry, New Mexico.	8502	Flume Farm Absolute's Jewel 594248	FHI	278.3	365	798	7935.0	4.36	345.6
Comstock, George Carlton, Jr., Carlton Farms, Montrose, Pennsylvania.	R7008	Carlton's Camille 454440	DHI	314.7	365	730	7666.5	5.60	429.0
Cowham, C. F., Cowham Farm, Jackson, Michigan.		Dawn's May of Cowham Farm 463501	EHI	303.2	253	506	4769.6	4.74	226.2
	R5274	Erna of Cowham Farm 465701	BHI	342.4	365	1095	12156.4	4.76	578.1
	8503	Rex's Rose of Cowham Farm 524746	GHI	255.0	365	1082	9808.2	4.97	487.3
	R5603	Rose Juno of Cowham Farm 396720	AHI	360.0	365	1095	9485.9	5.11	485.0
Croxson, Arthur, Croxmar Farm, Barrington, Illinois.	8504	Rock Creek's Quick Trick 468796	BHI	349.2	365	730	9574.8	5.57	533.5
Current, Jay B., Kathmar Farm, Topeka, Indiana.	8505	Wildwood Arthur's Barbara 435151	BHI	349.1	365	730	9680.8	4.66	451.2
Dibblee, B. H., Planada, California.		Pauline of Beldenville Farm 216288	AHI	360.0	317	634	7646.3	4.02	307.7
Dunlap, R. T. & Quigley, R. S., Locust Lane Farm, Beech Creek, Pennsylvania.	8506	Fritzlyn Foremost Gladly 495799	EHI	293.3	273	546	5522.5	5.84	322.7
Eggimann, William H., "Old Acres," Oregon City, Oregon.	8507	Jane's April of Oldacres 528062	GHI	256.6	335	670	6141.7	5.11	313.9
	R7079	Tottie of Grande Ronde Valley 334185	AHI	360.0	365	730	9055.6	5.46	494.7
Gallagher, William Henry, Glackmore Farm, Rochester, Michigan.	8508	Glackmore Cheerful 510747	FHI	273.0	365	730	9994.3	4.71	470.8
	8509	Glackmore Crescent 510751	GHI	264.1	304	608	8716.9	4.36	379.8
George, R. L., Georgeland Farm, Lebanon, Indiana.	R5612	Georgeland Pocahontas 381694	AHI	360.0	365	730	11533.6	5.70	657.9
Giessler, Herman C., Elmgrove Farm, Ohio City, Ohio.	R6957	Stub of Elmgrove 462676	AHI	360.0	307	614	8841.6	4.45	393.4
Gile, Albion L., Chicona Farm, Chinook, Washington.	8510	Neissa of Chicona 596704	GHI	257.6	365	730	7277.2	4.86	353.5
	8511	Nepa of Chicona 606026	GHI	261.2	365	730	10463.5	4.49	470.1
Hanson, Carl, Evergreen Farm, Barnum, Minnesota.		Comet's Alberta of Rose Hill 351552	AHI	360.0	326	712	6542.9	4.98	325.9
Hart, George L., Guernsey Home Farm, Monroe, North Carolina.	8512	King's Itchen Daisey 480030	EHI	292.8	365	730	7511.9	4.26	320.3
		New Deal's Annabelle 503577	FHI	280.3	365	730	4696.7	5.22	245.2
		Sandy's Rilla 337499	AHI	360.0	365	730	6556.9	4.50	295.1
	R6558	Sundari's Princess's Daisy 314680	AHI	360.0	365	1017	8662.3	4.54	392.9
Hart, George L., Mrs., Guernsey Home Farm, Monroe, North Carolina.		Sequel Boy's Bell 501297	FHI	273.1	365	730	5958.8	4.48	267.1
Hillcrest Dairy, Incorporated, Auburn, Massachusetts.	8513	Cragscut Dona Delight 587674	GHI	263.6	351	699	7129.6	4.40	313.5
		Cragscut Sylvia 421213	AHI	360.0	365	729	6395.9	4.72	301.8
		Mount Hope Priscilla 266710	AHI	360.0	284	568	6614.2	4.43	293.2

	R5862	Ward's Moretown Pat 423728	BHI	347.4	365	730	7619.3	4.80	366.1
	R7023	Whimsy Maiden Cloud 472559	EHI	292.9	352	702	9200.7	4.64	427.2
Hodges, Howard R., Romany Woods Farm, Rochester, Michigan.	R7536	Romany Woods Greta 485841	EHI	299.2	283	566	8480.2	4.35	369.1
Hulit, Ralph H., Winding Brook Farm, Mansfield, Ohio.		Violet of Winding Brook 379342	AHI	360.0	322	628	7022.4	4.59	322.4
Hulit, Russell E., Winding Brook Farm, Mansfield, Ohio.	R3059	Ultra Itchen Tishia Ann 384251	AHI	360.0	356	712	8528.7	4.28	365.3
Kaiser, Edward E., Pleasant Plains Farm, Annapolis, Maryland.		Pleasant Plains Cassandra 593167	FHI	284.5	303	606	5440.4	5.14	279.9
		Pleasant Plains Cresa 518359	CHI	327.0	250	500	6303.2	4.80	302.5
	R7126	Pleasant Plains Dictator's Dama 557544	EHI	300.1	267	534	5592.6	5.68	317.8
	R7127	Pleasant Plains Duchess 559780	FHI	281.8	266	532	5096.4	5.71	291.1
Kendall, Henry P., Moose Hill Farm, Sharon, Massachusetts.		Locust Valley Flapper 397608	AHI	360.0	302	594	6367.9	5.61	357.2
		Moose Hill Arline 467271	AHI	360.0	308	611	8010.5	4.19	335.3
Lavis, J. H. & Edith S., Hi-Lo Farms, Mason, Michigan.	R5299	Dot of Hi-Lo Farms 417802	AHI	360.0	364	724	11499.9	5.09	585.7
	R5435	Janet of Hi-Lo Farms 447899	BHI	354.3	365	730	6050.7	6.12	370.4
Lenders, A. W. H., Lenders Farm, Marion, Iowa.		Dick's Golden Irene 337048	AHI	360.0	323	646	8108.4	4.44	359.9
	8514	Gardenius's Belle of Malloy 391166	AHI	360.0	365	730	9822.2	4.22	414.6
		Park's Goldie 380499	AHI	360.0	219	438	4748.3	5.11	242.8
	8515	Pine Creek Farm Nokomis 334574	AHI	360.0	362	724	11867.5	5.04	598.3
Liebers, O. H. & Sons, "Skyline," Lincoln, Nebraska.	8516	Skyline Brightness 526240	GHI	264.0	338	734	10657.4	4.41	470.4
	8517	Skyline Superb's Lustre 448429	BHI	349.4	321	642	7505.4	4.87	365.3
	8518	Skyline Toreador's Moreen 590851	FHI	274.7	365	730	8745.9	5.51	481.5
	8519	Fairview's Alma 489936	EHI	295.1	347	680	8634.1	4.89	422.2
Low, G. W., Millcreek Farm, Marysville, Ohio.		Sherwood Forest Madonna 458254	CHI	323.8	255	510	5824.0	4.91	286.2
McCoy, J. W., "Ratcliffe, Manor," Easton, Maryland.	R4798	Hellen of Chester 411824	AHI	360.0	365	730	11847.4	4.92	583.4
Meyer, David, Estate, Bluffton, Indiana.	8520	Brandon Anna 513342	BHI	356.0	365	730	7005.8	5.65	395.6
Mistr, A. & Sons, Midview Farm, Richmond, Virginia.	8521	Mithoefer's Rebecca 584431	EHI	294.0	365	730	7797.3	4.60	358.4
Mithoefer, Fred & Sons, Mithoefer Guernsey Farms, Indianapolis, Indiana.									
Moss, W. E., Greenfield Guernsey Farm, Romeo, Michigan.	R3706	Brookwood's Rose Marie 399255	AHI	360.0	365	730	8329.2	4.59	382.3
	R3596	Ruby of Buchanan 323259	AHI	360.0	365	730	11299.7	4.92	555.6
New Jersey Agricultural Experiment Station, Sussex, New Jersey.	R4871	Lusscroft's Royal Sue 329172	AHI	360.0	317	634	7501.7	4.83	362.1
	R6458	N. J. E. S. Honor's Dream 425944	BHI	349.6	351	702	8251.1	4.71	388.7
	R6632	N. J. E. S. Honor's Edith 447967	DHI	321.6	365	730	9265.8	4.96	459.5
	R5216	N. J. E. S. Rose Butterfat Daisy 434193	CHI	341.0	342	684	7583.9	5.33	403.9
	R5217	N. J. E. S. Rose Sue Dahlia 425947	BHI	347.8	310	620	8270.3	5.08	419.9
	8522	N. J. E. S. Rosy Mae's Freesia 496314	FHI	282.1	325	650	8156.7	4.75	387.5
	8523	N. J. E. S. Rosy's Pansy Fleurette 510468	GHI	265.7	365	730	7919.4	4.68	370.6
Ossanna, Fred A., Shady Oaks Farm, Hopkins, Minnesota.	8524	Woodend Bernice 517640	GHI	256.8	333	666	6422.1	4.74	304.3
Oven, Helen C., Jerry Oven Guernsey Farm, Enid, Oklahoma.	8525	Oven's Freda Jane 527182	GHI	260.3	276	552	4824.0	5.69	274.5
	R4620	Oven's Secret Baby Sister 392582	AHI	360.0	338	676	7559.5	5.29	400.0
Reische, C. E., Meridian, California.	R7073	Prunut June 444554	CHI	325.7	365	730	8443.8	4.78	403.9
	R6985	Prunut Rose 316260	AHI	360.0	365	730	9390.9	4.11	385.6
Robinson, Neil S., Lokshello Farm, Mansfield, Ohio.	8526	Lokshello's Etta Mae 496060	EHI	292.0	365	730	7316.3	4.73	345.7
Rowland, George R., Rockinghorse Farm, Brookfield, Massachusetts.	8527	Maple Lane Monarch's Clover 390684	AHI	360.0	365	831	10692.2	5.62	600.6
Speidel, Joe, Jobetty Farm, Elm Grove, West Virginia.	8528	Jobetty's Margaret 523234	GHI	259.0	314	621	7686.7	4.54	349.0
Stansberger, C. C., Massillon, Ohio.	R7248	Tilda of Rural Home 452017	CHI	333.4	365	730	7813.6	5.11	399.0
Stansberger, C. C. & Clapper, J. G., Massillon, Ohio.	8529	Betty Lee of Buzzards Glory 490497	CHI	332.1	365	730	9896.4	4.89	483.9
	8530	May Belle of Buzzards Glory 490499	EHI	294.1	365	730	9260.0	4.61	427.2
Thompson, Karl, Fawn Star Farm, Norwich, New York.		Proud Secret's Lady 305527	AHI	360.0	348	695	7452.3	4.69	349.4
Tomlinson, E. T., Poniton Farms, Bridgeton, New Jersey.	R2302	Hallmark Freesia 342135	AHI	360.0	365	730	12374.3	4.63	572.5
	8531	Poniton Bessie 443403	DHI	312.9	365	730	7218.7	4.85	350.3
	8532	Poniton Hardwick Select 520721	FHI	279.0	308	616	6450.0	5.82	375.1
Van Pelt, James H., Glenwild Farm, Owosso, Michigan.	8533	Bonnagene of Glenwild 541720	FHI	271.5	308	616	6271.1	4.97	311.8
	8534	Fanny of Glenwild 541723	GHI	253.9	306	612	7995.2	4.56	364.7
	R3799	Florence Irene of Glenwild 379985	AHI	360.0	365	730	10213.1	5.05	515.9
	R2930	Glenwild Bonneta 453721	BHI	353.0	312	624	9049.2	4.85	438.8
	R3800	Glenwild Bonnie 361293	AHI	360.0	324	648	10096.6	4.48	452.8
	R4553	Glenwild Lena 503542	CHI	332.7	351	702	10254.1	4.45	456.3
	8535	Tulip of Glenwild 541725	GHI	253.3	291	582	6789.2	5.40	366.6
Wallace, John, Kilalla Farm, Germantown, Tennessee.	R7196	Lila Drew Arrow Cherub La 431969	BHI	345.3	365	730	10502.3	5.02	527.4
Walnut Hall Farm, Donerail, Kentucky.	8536	Forest Lassie Marie 600019	GHI	262.7	310	620	6184.6	5.93	366.7
	R7296	King's Lady Bella 561550	FHI	273.3	279	558	6507.9	5.08	330.6
	R7118	Ranger's Marie Belle 554830	EHI	304.0	311	622	7785.0	4.53	352.7
Ward, H. R., Woodend Farm, Mound, Minnesota.	8537	Woodend Celia 522218	GHI	259.0	363	726	10203.2	4.38	446.7
	8538	Woodend Cora 522219	GHI	261.5	365	730	7633.4	4.90	374.1
	R3285	Woodend Sylvia 392876	AHI	360.0	320	640	7800.0	4.83	376.4
Weaver, Oscar R., Yellow Creek Meadow Farm, Goshen, Indiana.	R5340	Betty's Joan of Maple Row 425522	AHI	360.0	365	730	9015.0	5.05	455.5
Wetherald, Charles, Mrs., Grand Blanc, Michigan.	8539	Juliet's Bethany Lady-Bird 491066	GHI	257.0	313	626	6951.2	4.06	282.2
Wineman, Henry, Jr., Wineman Farm, Howell, Michigan.	R3438	Alice of Oak Island Farm 364730	AHI	360.0	324	648	10444.8	4.62	482.3
	R6892	Marian of Weller View 330445	AHI	360.0	365	730	9921.7	4.78	474.7
	8540	White Oak Dora B. 459213	AHI	360.0	365	730	10678.1	5.15	550.3
	8541	White Oak June 459215	AHI	360.0	301	602	8459.4	4.29	363.1
Wisconsin, University of, Madison, Wisconsin.	8542	University Shamrock's Nona 555836	EHI	292.7	365	730	7332.5	5.04	369.9
		University Whitewater Celia 583191	GHI	261.6	295	585	3913.4	5.57	217.9
	8543	University Whitewater Grace 589410	GHI	256.7	338	662	5944.5	4.90	291.0
Woodman, Hoyt, "Fairholm," Holt, Michigan.	8544	Fairholm Flora 435823	AHI	360.0	313	620	10394.0	4.60	477.7
Young, A. J., Great Elm Farm, Dover, New Hampshire.	R6897	Great Elm Princess 550406	DHI	311.7	365	819	6630.6	5.13	339.9
	R5529	Great Elm Rose 519186	CHI	337.2	365	1095	10589.1	5.01	530.2

Reentries R

Approved Advanced Register Records

From September 1, 1940, to September 15, 1940

CLASS A—Five Years and Over

A. R.	Name and Owner	Lbs. Milk	Per Cent Fat	Lbs. Fat	Total No. Milkings	Age Yrs.	Age Mos.	Sire	Dam
R°38972	Coronation Levity 466316 Arthur G. Galusha & Sons, Williamstown, Mass.	15252.0	5.68	867.0	1094	5	6	Green Meadow Coronation Prince 125281 A. R.	Shuttlewick Levity 101850
R°†*37068	Barnegat Itea 377904 Harry B. Cox, Grass Valley, Calif.	13539.5	5.79	784.5	610	6	8	Troutmere Hoover 157308 A. R.	Clematis of Barnegat 296520
50879	Stringfellow Farms Marion 587760 W. B. Stringfellow, Chester, S. C.	16451.2	4.47	734.6	1095	5	0	Primrose's Gold King 204004	Upstart's Jessie Lynn 247500
R¶35902	Douglaston Duchess Rosalind 373523 George W. Bacon, Saint James, N. Y.	15089.6	4.85	731.4	1095	6	8	Imp. Douglaston King James 161526 A. R.	Imp. Rose IV, of Le Neuf Chemin 291737

50928	Queen's Nora of Maple Row 409964 E. K. Gaylord, Oklahoma City, Okla.	14165.2	5.06	717.2	1095	5—7	Ultra Prince of the Ridge 188802	Pride's Queen of Maple Row 348560
50888	Iris' Diana 277496 A. H. Meyer, Fargo, N. Dak.	13576.9	5.17	701.8	1082	9—11	Tessie's Trojan of the Lake 120734	Iris of Bayfield 223781
50956	Golden Grange Frances 474019 Everett R. Beaty, Huntington, Ind.	14394.6	4.87	701.4	730	5—2	Starlight's King Sampson 194097	Frances E. of Hoosier Highway Farms 210245
R36583	Tamworth Empress 395573 Dorothy Richards Austin, North Blue Hill, Maine.	13763.4	5.09	700.4	1075	8—4	Argilla Foreman 171199 A. R.	Tamworth Kerry 312794
¶50881	Unkamet Melissa 480550 Delmont L. Tufts, Pittsfield, Mass.	16679.5	4.19	699.3	1095	6—7	Grassland Sequel Model 183294 A. R.	Elsie of Unkamet 227461
R¶46583	Soldier's Netoria 415956 C. Russell O'Brien, Harlingen, N. J.	14371.7	4.86	698.3	1094	8—0	Florham Soldier 152554 A. R.	Locust Lane Netoria 156714
R35674	Meadow-Gold Patience 380022 Mrs. E. M. Bricker, Northville, Mich.	11877.5	5.82	691.6	1095	6—6	Green Meadow Foreman 189819 A. R.	Meadow-Gold Ruby's Promise 283560
R36895	Lone Pine Darling 346343 Clark P. Tribbett, Marcellus, Mich.	14965.0	4.62	691.1	1095	7—8	Langwater Bonanza 164695 A. R.	Queen Deasie of Lake Side 143354
R38385	Gaylord's Laura 406903 E. K. Gaylord, Oklahoma City, Okla.	14981.1	4.59	687.9	1095	5—7	Gaylord's Master Herald 195501 A. R.	Marydale Dora 175674
R¶33548	Green Meads Aggie 349035 Arthur G. Galusha & Sons, Williamstown, Mass.	12396.2	5.26	652.6	1095	8—3	Imp. Coventry Amelia's Souvenir 126821 A. R.	Aggie of High Rock 3d 99406
R24039	Palotterie of High Rock 187483 S. M. Merrill, Ipswich, Mass.	11326.2	5.68	643.5	1095	14—3	Dolly's Foremost of High Rock 67827 A. R.	May Palotterie 81311
¶50894	Maple Lane Gardenia 3d 443695 Clarence C. Galbreath, Brandywine Summit, Pa.	13501.3	4.76	642.3	1094	5—3	Royal Lad of Hill Girt 200626	Maple Lane Gardenia 186393
50929	Meadow-Gold Bonnie Mistress 407356 Mrs. E. M. Bricker, Northville, Mich.	12488.0	4.99	623.7	1095	5—6	Green Meadow Foreman 189819 A. R.	Meadow-Gold Bonnie Girl 361049
¶50834	Holly Farm Sue 371598 Est. George P. McLean, Simsbury, Conn.	11481.8	5.42	622.8	1095	6—8	Holly Farm Reliance 186865	Holly Farm Phylis 321623
¶50877	Lady Gipsey 287160 Dinsmore Dairy Company, Dinsmore, Fla.	11986.7	5.16	618.4	1094	9—9	Waddington King of the May 69669 A. R.	Brooklandwood Gipsey Queen 194683
R37709	Quail Roost Maxim's Content 408667 C. F. Burroughs, Lynnhaven, Va.	11679.1	5.29	618.3	1095	5—9	High Point Prince Maxim 104016 A. R.	Wiona of Oakridge Farm 163749
¶50948	Betty of Maxvale 311137 William J. McMonigle, Yelm, Wash.	12505.5	4.89	611.8	729	11—7	Bravo of Rich Neck 28th 79695	Iris of Hebron Farm 128024
R¶45513	Sunnydale's Ann 499814 Claude L. Mangas, Union City, Ind.	12227.7	5.00	611.8	1095	5—4	Sunnydale's Cherub Dream 196135 A. R.	Sunnydale's Merry Joan 326544
50912	Marilan of Cold Spring 335867 Tom Cooper, Ardmore, Okla.	12716.5	4.75	604.4	1076	8—4	Linwood's Stalwart 127587	Clover Blossom's Winne's Lady 118333
R40238	Pauline of Golden Valley 402512 L. Benton Tussing, Pickerington, Ohio.	13187.6	4.52	595.5	1095	6—11	Sylvana Lad's Dictator 136531	Blooming Rose of Golden Valley 260045
R†38327	Tarbell Farms Brilliant Hilda 405572 Est. Gage E. Tarbell, Smithville Flats, N. Y.	11474.6	5.18	594.5	610	5—7	Rockingham Brilliant's Slogan 145416 A. R.	Tarbell Farms Ultra Hilda 342487
50907	Buttercup of Kretchman's Grove 282678 Dietrich Farms, Incorporated, Bremen, Ind.	11832.7	5.00	591.3	730	10—1	Ultra Lad's Emblem of Grand Mere 142248	May Queen's Belle of Oak Grove 229604
R50330	Tianna's Helen 440886 E. F. Alford, Fargo, N. Dak.	10315.3	5.72	589.7	1094	5—9	Foremost's Holliston 112292 A. R.	Maxim's Josephine of High Point 169079
¶50947	Buena Vista Dairymaid 409094 Arthur G. Galusha & Son, Williamstown, Mass.	13022.4	4.45	579.2	1095	5—9	Green Meadow Prince 196248	Myrtle of White Farms 2d 258262
R40960	Ivakota's Little Mollie 379236 J. F. Walker, Portsmouth, Va.	13895.1	4.15	576.5	1095	6—5	Grace's King of The Fleurrys 147254 A. R.	State Center's Venture's Una 170169
R¶45464	Ruby's Jewel of Tip Top Farm 398998 Henry L. Batterman, Mill Neck, N. Y.	10296.6	5.56	572.1	1030	5—10	Inverness Isaac 187776	Ruby of Belmont View Farm 310609
R¶45037	Sunnydale's May 499815 Claude L. Mangas, Union City, Ind.	11248.0	4.98	560.6	1095	5—2	Sunnydale's Cherub Dream 196135 A. R.	Goldmead's Flossy May 172393
R35750	Tillybardin Duke's Pride 347605 Charles J. Mitchell, Waukesha, Wis.	11069.0	4.96	548.8	730	7—11	Guernsey Grove Duke 138470 A. R.	Tillybardin King's Chesterbrook 225798
50943*	Bonnybrook Charm 455860 Dinsmore Dairy Company, Dinsmore, Fla.	10928.1	4.84	529.4	1094	5—10	Hazelwood's Rotarian 201919	Rex's Charm 406249
¶50944	Bonnybrook Clara 454880 W. B. Stringfellow, Chester, S. C.	10182.7	5.13	522.2	1095	9—2	Hazelwood's Rex 157262	Little Rose of Neely's Farm 168925
50820	Zimalcrest Rose Mary 325220 S. H. Zimmerman, Columbia, S. C.	10495.3	4.93	517.2	1095	8—9	Coker Golden Holliston 116542 A. R.	Cavalier's Rose 167111
R†46478	Lillian of Dairymaid Farm 372340 Doty Brothers, Goleta, Calif.	11038.9	4.65	513.2	610	7—11	Cherub's Pride of Elderon 107154	Queen of Dairymaid Farm 333069
50958	Gay Lad's Bessie 256721 Dinsmore Dairy Company, Dinsmore, Fla.	10133.8	5.00	506.2	1094	11—2	Foremost's Gay Lad 117256 A. R.	Bessie Brown of Davie 185312
R¶44909	Queen's Nancy Marie 331177 James B. Robertson, Paoli, Pa.	10437.5	4.74	494.9	614	8—4	Harrilene's Prince of Blue Clay 145769	Rose of Sylvan Meadows 292263
50874	Challenger's Beauty 300316 Dinsmore Dairy Company, Dinsmore, Fla.	9692.6	4.94	479.1	1090	9—4	Brooklandwood Challenger 134316 A. R.	Redpath's Nancy 246047
¶50830	Peggy of Dunmoven 413574 Wardrep Brothers, Concord, Tenn.	9929.1	4.81	477.3	1095	5—6	Anne's Oak Ridge Senator 139228	Rilma's Lady of the South 278060
R†45207	Glonera of Jacinto 464602 Boyd Farm Company, Yuba City, Calif.	9612.6	4.84	465.6	610	5—1	King Niack of the Sierras 152722 A. R.	Vanya of Jacinto 432724
50962	Hannibal's Lady of San Geldo 419508 J. F. Walker, Portsmouth, Va.	8775.2	5.27	462.5	1077	7—0	Clearview Hannibal 134304	Premier Lady May Thomas 284478
R34098	Escalon Greta 397636 Doty Brothers, Goleta, Calif.	9550.9	4.70	448.9	730	7—7	Escalon Charmer 163779 A. R.	Escalon Gloria 257132
50891	Loma Double Pauline 400022 L. G. & M. Y. Kaufman, Marquette, Mich.	9042.7	4.94	446.3	730	6—10	Loma Double 151004	Loma Paula 257163
50905	Mary of Horn Harbor 465567 Alderney Dairy Company, Morris Plains, N. J.	9033.2	4.88	441.1	1095	9—8	Harbor King 90877	Glencairne Dixie Maid 148782
†50836	Knox's Naomi 467624 A. C. Levis, Dundee, Ill.	9644.6	4.47	431.5	610	5—5	Corium Pride's Knox 170103 A. R.	Lady Queen Bee's Madam Queen 324678
¶50952	Cavalier's Loulou 346228 R. A. Burch, Florence, S. C.	8895.5	4.83	430.0	1095	7—9	Coker Proud Cavalier 133035 A. R.	Queen's Ligeia 257989
†50843	Grass Mere Jane 410613 O. R. Reed, Delaware, Ohio.	8474.6	4.97	421.5	610	5—4	Grass Mere Laddie 174668	Grass Mere Nellie 370457
R46145	Cherry's Beauty of Brookside 372025 Doty Brothers, Goleta, Calif.	8713.1	4.76	414.4	730	7—11	Sailor of Fairbanks 161642	Daisy's Cherry of Brookside 175032
50938	Greenfield Matilda 347729 J. Howard Cliffe, Ivyland, Pa.	9845.6	4.14	407.7	639	9—7	Greenfield May Boy 123254	Greenfield Betty Prospect 193700
R†40990	Golden Grange Dividend 381923 Everett R. Beaty, Huntington, Ind.	9154.5	4.44	406.9	610	6—8	Buchanan's Chieftain 198610 A. R.	Hazel's Primrose of Vanholme 272765
†50841	Beatrice of Carnival 368455 George F. Blahnik, Algoma, Wis.	9500.6	4.28	406.6	610	6—10	June's Regent of Red River 155746 A. R.	Jonquil of Carnival 173991
R†38529	Knight's Proud Lass 385289 George McKerrow & Sons Company, Pewaukee, Wis.	8398.6	4.76	399.9	610	5—11	Majesty's Knight 194580 A. R.	Proud Bonny Lass 268435
†50868	Flora of Owen's Place 472102 Dietrich Farms, Incorporated, Bremen, Ind.	8423.8	4.73	398.7	610	6—0	Elm Farm Sandy 176613 A. R.	Flossie of Owen's Place 326239
†50882	Arabella of Rolling Hills 500116 James Mott Hallowell, Pepperell, Mass.	7726.5	5.02	387.7	610	5—8	Oaks Farm Bachelor 200369 A. R.	Oaks Farm Griselda 352430
R†46210	Lorna of Owen's Place 363650 Dietrich Farms, Incorporated, Bremen, Ind.	7211.9	5.15	371.7	573	7—6	Wonder's Fred of Owen's Place 177893	Lulu of Owen's Place 244271

†50847	Tarbell Farms Majestic Lida 387479 Est. Gage E. Tarbell, Smithville Flats, N. Y.	8137.5	4.44	361.3	610	6—3	May Royal's Majestic 161465 A. R.	Tarbell Farms Royal Lida 329928

CLASS B—Four and One-Half to Five Years

R°41887	Argilla Monody 431032 S. M. Merrill, Ipswich, Mass.	17139.8	4.57	783.0	1094	4—8	Langwater Meadow King 205129 A. R.	Birchfield Monody 266480
R¶44216	Royal's Princess of Olentangy 424524 W. Hugh Reed, Delaware, Ohio.	12661.6	5.49	694.7	730	4—10	Villa-Way Pilgrim 208112 A. R.	Royal's Narcissus 312905
R¶46893	Wilna's Hardwick's Innocence 484424 C. Russell O'Brien, Harlingen, N. J.	13280.1	5.14	682.5	1091	4—8	Wilna's Hardwick 137499 A. R.	Redpath's Innocence 202030
¶50846	Golden Arrow Nancy 455617 W. F. Schacht, Huntington, Ind.	11213.7	5.74	643.3	1095	4—11	Idlewild Primrose Lad 130537	Esther Mae of Golden Arrow 297631
50957	La Noce Grace of Meyer Farm 424110 A. H. Meyer, Fargo, N. Dak.	11743.2	5.37	630.3	1095	4—8	Tianna's La Noce Eagle 184788 A. R.	Beda's Beldame of Island Farm 2d 155123
50816	College Dairymaid's Myrtle 502986 Mississippi State College, State College, Miss.	12394.9	4.99	619.1	1095	4—8	Gayoso Maud's King 209203	Woodbine's King's Myrtle 266191
R¶45813	Lockshore Gloria 453066 Albert A. Creaves, Wauconda, Ill.	13955.4	4.31	601.5	1095	4—7	Lockshore Emperor 194627 A. R.	Glory of White Farms 172561
R¶41322	May King's Gippy Glorious 444516 Nicholas G. Roosevelt, Moncks Corner, S. C.	11800.3	4.94	582.6	1095	4—7	Foremost's May King 90308 A. R.	Gippy Gloriana 275566
R¶45615	Brechinwood Noble Valentine 452009 Charles S. Mills, Jaffrey, N. H.	9889.6	5.77	570.3	859	4—7	Greyholme's Noble Judge 198380	Brechinwood Slogan's Valentine 391968
¶50869	Graceland's Beauty Sybil 556736 Alderney Dairy Company, Morris Plains, N. J.	11524.3	4.82	555.3	1095	4—6	Pamunkey Tribesman 175873	Sybil Doughgirl 205512
¶50814	Monsieur's Steadfast Rose 478800 Donaldson Brown, Port Deposit, Md.	9751.3	5.64	550.2	1010	4—9	Rosebud's Monsieur 174437 A. R.	Senator's Wild Rose 309258
R41474	Gaylord's Carnation 430087 E. K. Gaylord, Oklahoma City, Okla.	12604.5	4.34	547.2	1095	4—8	Gaylord's Master Herald 195501 A. R.	Model's Lily of Fairview 321123
R¶40041	Secret's Pearl of Croas Daile 428591 J. S. Hill, Durham, N. C.	11825.1	4.43	523.5	1095	4—11	Quail Roost Maxim's Royalist 201455	Secret of the Oaks 327371
R40027	Guernsey Grove Hazel 420738 William H. Basse, West Allis, Wis.	8556.1	5.94	508.0	730	4—10	Meadowood Natoma's Cherub 103485 A. R.	Mais of Guernsey Homestead Dairy 200373
¶50949	Wyebrook Queen Grace 440151 John A. Rand, Salisbury, Conn.	10513.2	4.59	482.7	1094	4—6	Fernbrook King Hendrick 122009 A. R.	Wyebrook Goodness 137079
¶50969	Hardwick's Arline 427234 John E. Stafford, Laurel Springs, N. J.	8099.5	5.44	440.8	730	4—6	Mixter Hardwick 107510 A. R.	Marshallvale Grace 223635
50951	Tarbell Farms Royal Mercy 440859 Est. Gage E. Tarbell, Smithville Flats, N. Y.	9651.4	4.40	424.6	710	4—6	May Royal's Holliston 130308 A. R.	Tarbell Farms Ultra Mercedes 325553
R†44743	Marymoor Merenya 491982 Boyd Farm Company, Yuba City, Calif.	9726.8	4.36	423.9	610	4—9	Marymoor Luxury 226361	Marymoor Holly 491981
R†45218	Halo of Oronoko 444334 J. C. Hollenbeck, Berrien Springs, Mich.	8005.7	5.15	412.0	610	4—7	Homestead Athenian 162168 A. R.	Beauty of Oronoko 258864
†50973	Lady's Rose of Vale View 441699 Bert Harter, Doylestown, Ohio.	8049.3	5.03	404.5	610	4—7	Royal Warrior's Master 184802	Grace's Lady of Vale View 252622
†50854	Tressie's Fawny Loraine 509589 George H. Nieman, Marysville, Kans.	8411.6	4.72	396.8	610	4—11	Masher's Gypsy Lad 149518	Tresillian Rose Tressie 343293
†50971	Irene of Kamilche 488876 Boyd Farm Company, Yuba City, Calif.	7311.1	5.32	389.3	610	4—7	Theo-Vale Fearless 198693	Juanita of Kamilche 367165

CLASS C—Four to Four and One-Half Years

¶50840	Kenfleur's Miss Omega 485522 A. B. Bolender, Muncie, Ind.	13323.8	5.01	667.6	843	4—2	Kenfleur's Foremost Crescent 191906 A. R.	Pergue's Miss Crescent 151378
50918	Appin's Iska 523531 C. S. McCall, Bennettsville, S. C.	11391.1	5.07	577.3	1095	4—4	Appin's Cavalier 192694	Appin's Charity 348985
50937	Gypsie Pearl Itchen 502928 N. E. Stambaugh, North Canton, Ohio.	12728.1	4.52	575.0	866	4—1	Gypsie King of Elgercon 124136 A. R.	Itchen's Pearl of Maple Lawn 268919
50876	Junette's Elaine 448483 Dinsmore Dairy Company, Dinsmore, Fla.	11830.5	4.78	565.9	1094	4—2	Watershed's Garner 218253	Cavalier's Royal Junette 289102
¶50883	Mileybright's Winnie's Mermaid 537074 John S. Candler, Decatur, Ga.	12478.8	4.34	541.5	1095	4—5	Mileybright's Winnie's Ranger 194170 A. R.	Mileybright's Mermaid 236468
¶50861	Gaylord's Duchess 445428 E. K. Gaylord, Oklahoma City, Okla.	9792.2	5.14	502.9	1095	4—0	Gaylord's Autocrat 198392 A. R.	Rose of Oklahoma 158791
R†41529	Admiral Gold's Claribel 430597 George McKerrow & Sons Company, Pewaukee, Wis.	8504.7	5.86	498.6	609	4—5	Admiral Gold 194065 A. R.	Sterling Clarissa 296770
†50916	Glory of Red Osier 531382 L. E. Whitlock, Stafford, N. Y.	9310.3	4.96	461.4	590	4—3	Ben of the Poplars 140046	Liz of Seneca Trail 281969
R†40794	Glory Bell Goldie 434561 George McKerrow & Sons Company, Pewaukee, Wis.	8888.6	5.14	457.0	610	4—3	Eminent Bell Buoy 198109 A. R.	Admiral's Golden Glory 316400
R†46247	Santa Cruz Prince's Quince 445735 W. B. Doty, Fresno, Calif.	9799.7	4.60	450.3	610	4—0	Hilltop Butterfat Prince 192936 A. R.	Santa Cruz Holliston Quince 354943
R¶43685	Larkfield Vicereine 437591 Charles Baldwin, Pennington, N. J.	7949.1	5.55	440.9	730	4—2	Glenburnie's Junior 189834 A. R.	Hallmark Vicereine 353964
R45923	Glory's Snapdragon of Ellwood 455263 Doty Brothers, Goleta, Calif.	7207.7	5.71	411.2	730	4—5	Meadow Lawn Star 203174 A. R.	New Hope Gardenius's Glory 355403
R46447	C. F.'s Star Hyacinth 443400 P. D. Gaskill, Moorestown, N. J.	8629.9	4.57	394.8	730	4—2	Queen's Brandy 204526	Brandy's Hyacinth 335576
¶50884	Winsome Joena's Dorothy 544097 John S. Candler, Decatur, Ga.	8410.8	4.59	385.9	1095	4—1	Mileybright's Lilly's Marose 210540	Mileybright's Winsome Joena 342909
R42435	Prima Donna of Woodside 457103 Est. James A. Burden, Syosset, N. Y.	7304.9	5.23	381.8	576	4—3	Rockingham Eminent of Woodside 217601 A. R.	Tillie of Woodside 389942
R†45712	Gipsy Girl of Rainier View 503986 Boyd Farm Company, Yuba City, Calif.	8258.1	4.39	362.7	610	4—5	Ozark of Fir Ridge 167862 A. R.	Gana of Rainier View 428937
†50842	High Meadows Sunlight 508032 Est. A. T. Pattison, Simsbury, Conn.	7491.2	4.79	359.2	458	4—3	Appletree Point's Marose Smilax 77410 A. R.	Roundy Meadows Starlight 263783

CLASS D—Three and One-Half to Four Years

¶50870	Klondike Kyola 466216 Thurmond Chatham, Elkin, N. C.	11977.2	4.96	594.1	1095	3—9	Argilla Knight 193529 A. R.	Klondike Gay Countess 251044
50953	Quincy Bulwark Maid 539478 John L. Dickinson, Charleston, W. Va.	12151.3	4.74	576.1	1095	3—6	Florham Bulwark 205352 A. R.	Brynhild of Hilldene 360967
¶50946	Sunflower's Fancy 460956 W. B. Stringfellow, Chester, S. C.	11042.9	5.21	574.8	1095	3—10	Watershed's Snow King 210550	Sunflower Fancy Girl 373482
50866	Brightness of Willowmere 463533 B. F. Salsbury, Fairfax, Va.	12954.8	4.30	556.8	1077	3—6	Willow Brook Bright Lad 72162 A. R.	La Fragrance of Willowmere 186020

¶50857	Langwater Gay Peeress 501194 John S. Ames, North Easton, Mass.	10821.0	5.14	556.4	1088	3—8	Langwater Merrymaker 166128 A. R.	Langwater Lady Astor 307378
¶50821	Douglaston Lady Jane 450320 Hugh Barclay, Pulaski, N. Y.	11716.0	4.65	545.2	1095	3—10	Imp. Financier of Myrtle Place 166260 A. R.	Imp. Beauty's Princess of Rose Farm 248922
R¶46304	Blakeford Cherry Blossom 462382 Henry W. Leeds, Westville, N. J.	8931.2	5.80	517.6	846	3—7	Blossom's Son 216093	Royelen's Springtime 397599
R45398	St. James Prince's Rena 459843 Mrs. Chauncey McCormick, Naperville, Ill.	10244.2	5.04	516.4	730	3—6	Bournedale Crown Prince 173012 A. R.	St. James Champion's Irene 298934
¶50824	Radisson's Golden Arline 554109 Radisson Farms, Incorporated, Anoka, Minn.	11926.9	4.31	513.6	1095	3—8	Radisson's Patriot 222238	Radisson's Arline 380447
¶50825	Radisson's Golden Jewel 514433 Radisson Farms, Incorporated, Anoka, Minn.	11786.3	4.28	504.3	1095	3—10	Radisson's Patriot 222238	Favorite's Princess of Radisson 232806
50961	Van's Rebecca of Pine Grove 466983 J. F. Walker, Portsmouth, Va.	9795.1	4.69	459.2	1095	3—10	Midview's Golden Van 177003	Rebecca of Fern Hill 272891
50967	Primula of Kenilwood 452596 Fairlawn Farms, Incorporated, Adelphia, N. J.	8824.6	5.04	445.1	1082	3—6	Langwater Ptolemy 205128 A. R.	Florham Jonquille 297312
R†45492	Happyholme Prince's Nightingale 554256 George W. Emde, Lodi, Calif.	9264.2	4.72	436.9	610	3—7	Highland Royal Prince 115656 A. R.	Escalon Nightingale 394177
C R42708	Honour's Rosie 443499 A. P. Irwin, Chadds Ford Junction, Pa.	8635.4	4.89	422.2	991	3—11	Coventry Ultra May's Honour 120673 A. R.	Rosie of Warriston 2d 341954
R†46268	Quin of South City 463407 Boyd Farm Company, Yuba City, Calif.	8084.7	5.04	407.5	610	3—10	Fir Ridge King 223387	Frances Ludy of South City 327303
R¶46941	Crum Creek's Valentino Lobelia 458389 Charlton Yarnall, Newtown Square, Pa.	8527.3	4.71	401.8	1095	3—6	Langwater Valentino 199098 A. R.	Crum Creek's Acanthus 343045
R¶48441	Shona Patricia 491792 Leland C. Bingham, Ravenna, Ohio.	8341.9	4.77	398.0	1053	3—7	Atamannsit Ionian 137303 A. R.	Shona Lassie 380264
R†46248	Santa Cruz Prince's Avalone 461509 Andrew Johnson, Fresno, Calif.	8678.7	4.46	387.3	610	3—7	Hilltop Butterfat Prince 192936 A. R.	Santa Cruz Holliston La Aida 349980
R†46302	Primrose's Lotus of Ellwood 499160 Doty Brothers, Goleta, Calif.	5962.3	6.07	361.8	610	3—8	Daisy's Connie of Midway 142103	Primrose of Good Hope Farm 371382
R†46037	Gayoso Southern's Ina 548043 Albert A. Creaves, Wauconda, Ill.	7845.3	4.45	349.5	610	3—8	Gayoso Southern King 179413 A. R.	Gayoso Actor's Ina 323644
R†45423	Admiral's Belle of Owen's Place 541889 Dietrich Farms, Incorporated, Bremen, Ind.	7006.5	4.92	344.9	608	3—11	Wildwood Actor's Admiral 218349	Belle of Owen's Place 329816
R†45999	Theo-Vale Zada 470738 Boyd Farm Company, Yuba City, Calif.	6702.3	4.73	316.8	610	3—7	Langwater Westerner Admiral 204886 A. R.	Theo-Vale Iona Kay 393564

CLASS E—Three to Three and One-Half Years

R°¶44719	Bournedale Princess Coronet 476764 H. F. Andrus, Yonkers, N. Y.	15073.1	5.07	764.7	1095	3—1	Bournedale Allen Jay's King 205523 A. R.	Atamannsit Princess Coronet 209561
R¶45336	Larches Harp 476268 James R. Reynolds, Wenham, Mass.	12068.2	5.17	623.5	1095	3—3	Alfalfa Farm Philosopher 203950 A. R.	Argilla Harp 349330
R45333	Avalon Easter Charm 482400 Thomas Harville, Macedonia, Ohio.	11951.5	5.20	621.4	1095	3—5	Cooper's King Louis 194072 A. R.	Cherub's Easter of Goodrich 263456
R¶45594	Brechinwood Lady Lorna 485618 Charles S. Mills, Jaffrey, N. H.	12367.5	4.97	614.8	858	3—5	Greyholme's Noble Judge 198380	Holly's Lady of Lombardy 318456
¶50871	Hardwick's Trixie Ann 472773 Bethany-Homestead Farms, Incorporated, Honesdale, Pa.	11991.1	4.94	592.0	1095	3—0	Mixter Hardwick 107510 A. R.	Homestead Trixie 307493
R¶44082	Meadow Vista Southern Daisy 496687 F. B. Rawlings, Sandersville, Ga.	10435.4	5.58	581.9	1095	3—5	Langwater Southerner 211732	Meadow Vista Daisy 347413
¶50893	Brandywine Manor Phyllis 476924 Clarence C. Galbreath, Brandywine Summit, Pa.	10960.8	5.12	560.8	1093	3—4	Westmont Leader 214918	Phyllis of Bonnie Blink Farm 385886
50933	Susie Jane of Rocky Reach 487103 T. S. Scott, Pfafftown, N. C.	9443.6	5.40	509.9	1095	3—2	Valor of Jewel 183821 A. R.	Renia Jane of Rocky Reach 376111
¶50941	Gayoso Southern Verena 522797 J. T. Buntin, Horn Lake, Miss.	10226.9	4.98	509.0	1095	3—1	Gayoso Southern King 179413 A. R.	Gayoso Actor's Verena 330958
50885	Dinsmore Weigelia 500150 Dinsmore Dairy Company, Dinsmore, Fla.	9948.1	5.00	497.4	1094	3—0	Appin's Glory 106674 A. R.	Weigelia of Clover Farm 226955
50960	Verarose's Beauty 556879 J. F. Walker, Portsmouth, Va.	9468.0	5.03	476.4	1095	3—1	Verarose's Xanthic 195205	Beauty of San Geldo 308390
50936	Fairlawn Iris 464341 Fairlawn Farms, Incorporated, Adelphia, N. J.	8429.6	5.51	464.6	1087	3—5	Knollwood Sportsman 205385	Knollwood Victoria 370644
¶50931	Sunnymede Prince Beauty 583907 Missouri Improvement Company, Bismarck, Mo.	10087.3	4.45	448.5	842	3—0	Gayoso Prince 170285 A. R.	SunnymededJuvis Brown Beauty 421855
50819	Gold Branch D. A. Evelyn 580663 J. B. Roddey, Columbia, S. C.	9756.9	4.55	443.9	1095	3—2	Langwater Dauntless 164465 A. R.	Gold Branch A. Evelyn 450304
R45017	Ila of Oronoko 456353 J. C. Hollenbeck, Berrien Springs, Mich.	10159.3	4.36	442.9	730	3—5	Homestead Athenian 162168 A. R.	Dot of Oronoko 320164
¶50898	Minnetonka's Jewel 491913 M. Szamatolski, Fletcher, N. C.	8725.0	4.89	427.0	1095	3—1	Jake of Minnetonka 197044	Nannett of Minnetonka 263752
†50848	Hazel B. 473800 Nathan Yakimoff, Katonah, N. Y.	9350.5	4.54	424.3	610	3—5	Prince of Butler Farm 203081	Alletta of Butler Farm 314527
R45447	Bonita's Oleander of Ellwood 461304 Doty Brothers, Goleta, Calif.	7031.9	6.01	422.9	730	3—5	Bonnie DoonLaddie 199185	Bonita of Good Hope Farm 343090
R45859	Suez's Evaline 550289 R. L. Holden, West Lafayette, Ind.	7327.1	5.39	395.1	730	3—5	Fairy Flower's Suez 226693	Moulder Evaline 368056
R45018	Ione of Oronoko 542795 J. C. Hollenbeck, Berrien Springs, Mich.	6708.3	5.64	378.3	730	3—2	Bankable Paul Poster 186538 A. R.	Fairy of Oronoko 372802
R†45648	Butternut of Maxvale 548392 William J. McMonigle, Yelm, Wash.	5525.0	6.68	369.0	594	3—0	Peissner's Sir Nibbs 190167 A. R.	Daisy of Maxvale 220093
†50908	Owen's Place Beauty's Herma 588718 Dietrich Farms, Incorporated, Bremen, Ind.	6540.7	5.60	366.4	605	3—1	Cherub's Marshall's Beauty 124066 A. R.	Herma of Owen's Place 475043
R¶45200	Ken Alva 459151 Charles J. Wilcox, Shelburne, Vt.	8623.2	4.00	345.3	743	3—4	Ken Bill 197005 A. R.	Kenwood's Myrtle 265385
†50852	Sunny Valley's Flossie 584626 George D. Pratt, Jr., New Milford, Conn.	6603.6	5.11	337.2	610	3—1	Crescent Sequel Joe 227871 A. R.	Sunny Valley Florrie 385769

CLASS F—Two and One-Half to Three Years

°¶50813	Happyholme Royal's Cherry 585250 George W. Emde, Lodi, Calif.	13205.8	4.88	644.2	1095	2—6	Escalon Hilda's Royal 215011 A. R.	Happyholme Cherry 432824
¶50859	U. V. M. Milkmaid 478237 Vermont Agricultural Experiment Station, Burlington, Vt.	14514.3	4.41	639.5	1094	2—10	Green Meadow Reliance 202806 A. R.	U. V. M. Lela May 327444
50849	Kada of Boulder Bridge 540893 Boulder Bridge Farm Company, Excelsior, Minn.	11480.7	5.56	638.7	1095	2—9	Boulder Bridge Sultan 212900 A. R.	Rose Hill Rosalia 417503
50811	Fashion's Oakhurst Gipsy 504346 John W. Harms, Savannah, Ga.	12169.6	5.02	611.3	1095	2—6	Coldspring's Fashion 215686 A. R.	Oakhurst Pallotta's Gippy 425043

50942	Honey Dew of Penn Villa 486250 H. R. Penney, Granville, Ohio.	10384.5	5.65	586.8	1095	2—7	Penn Villa's Foremost 206454 A. R.	Honey Locust of Penn Villa 366558
50930	Eth-Mead Gold Charm 496251 Mrs. E. M. Bricker, Northville, Mich.	10765.1	5.35	576.0	1095	2—6	Coronation Duke 212815 A. R.	Meadow-Gold Charm 337230
50863	Gippy Princess Prudence 575077 Nicholas G. Roosevelt, Moncks Corner, S. C.	10453.6	5.37	561.3	1095	2—8	Quail Roost Maxim's Prince 209991 A. R.	May King's Gippy Penelope 394298
50875	Dinsmore Daisy 500153 Dinsmore Dairy Company, Dinsmore, Fla.	9962.6	5.28	526.5	1093	2—7	Appin's Glory 106674 A. R.	Dinsmore Verbena 252176
¶50835	Franchester May Lilly 508072 Frasier McCann, Bridgewater, Conn.	10244.2	5.06	518.3	1095	2—8	Franchester Knight 222320	Franchester Rival 372934
50911	Cooper's Fay 494889 Tom Cooper, Ardmore, Okla.	9819.0	5.11	502.0	1088	2—10	Cooper's Fancy's Africander 190906 A. R.	Cooper's Harriet 246520
¶50831	Phillips Sapphire 515261 Fairlawn Farms, Incorporated, Adelphia, N. J.	8557.9	5.37	459.5	1095	2—7	Phillips Victory 231025	Phillips Peerless Pearl 412216
R¶45213	Great Hopes Joan 547189 John D. Worthington, Bel Air, Md.	8982.3	4.84	434.7	676	2—11	Butterfat Perfection 217088 A. R.	Commander's Twin Gouvernante 316672
50968	Princess Minnie of Edgewood 510142 G. H. Monro, Sylvania, Pa.	9309.1	4.53	421.7	639	2—11	Holly's Prince Select 222925	Lassie's Minnie of Maple Lane 405374
¶50860	Edinham's Champion Paulette 495303 Leland C. Bingham, Ravenna, Ohio	9160.0	4.59	420.0	1095	2—6	Argilla Champion 153631 A. R.	Edinham's Pauline Fancy 299259
50963	Alford Farm Star 476985 E. F. Alford, Fargo, N. Dak.	8567.6	4.81	412.1	729	2—6	Boulder Bridge Noceleau 215153 A. R.	Old Oaks Sweetheart 356391
¶50818	Primrose of Laverock Farm 483583 Samuel H. Tendler, Chestnut Hill, Pa.	7600.4	5.34	405.6	726	2—10	Daylo Ultra Secret Slogan 192800 A. R.	Daisy of Laverock Farm 331927
†50862	Independent's Joy 562363 Theodore H. Kleinhoff, Doylestown, Pa.	8119.5	4.92	399.2	610	2—8	Glenburnie Independent 161961 A. R.	Esther of Pinebrook 368845
50873	Butler Island Foremost Evelyn 492728 Dinsmore Dairy Company, Dinsmore, Fla.	7088.1	5.63	399.1	1094	2—7	Butler Island Majesty Bill 211605	Dorothy Gray of Goodvue 197630
50924	Clay Hill Queen 517917 J. M. & Fredericka Kirkpatrick, Topeka, Kans.	8618.7	4.62	398.1	730	2—6	Langwater Merry Duke 227622	Clay Hill Valaura 337057
†50975	Sonoma Flona 503681 Virgil W. Jorgensen, Sonoma, Calif.	6890.7	5.57	384.0	610	2—7	Chicona Sonoma 212339 A. R.	Sonoma Lily's Florence 459013
¶50828	Marydale Cherub's Fanny 509636 J. H. Bickert, Albia, Iowa.	8502.9	4.50	382.4	1095	2—6	Honey's Cherub of Iowanola 213229	Boulder Bridge Fern 376881
†50867	C. F.'s Forget-Me-Not 482421 Peter G. Gerry, Delhi, N. Y.	7202.7	5.30	381.4	610	2—10	Topchester 218635 A. R.	Patsy Hyacinth 255001
†50923	Santa Cruz Buddy's Ultima 504583 Doty Brothers, Goleta, Calif.	8017.3	4.65	372.5	610	2—9	Santa Cruz Butterfat Buddy 201836	La Ursula of Santa Cruz 229323
†50909	Owen's Place Laddie's Alice 599380 Dietrich Farms, Incorporated, Bremen, Ind.	6490.7	5.71	370.4	610	2—7	Kenfleur's Fern's Laddie 228826	Alice of Owen's Place 502718
50922	Choice Lady Viola of Spenceola 511061 C. C. Spencer, Forest Hill, Md.	8804.7	4.16	366.5	646	2—7	Homestead Reveller's Lindy 217844 A. R.	Lady Viola of Spenceola 309892
†50964	Alford Farm Peggy 476983 E. F. Alford, Fargo, N. Dak.	6278.7	5.49	344.6	607	2—11	Governess' Secret 226348	Clover-Crest Yeksa Pride 330042
†50823	S. Lady's Hibiscus of Ellwood 507700 Doty Brothers, Goleta, Calif.	5966.8	5.51	328.8	610	2—8	Live Oak Star of Ellwood 228594	Spotted Lady of Nasonville 372722
¶50855	Ken Charm 500596 Charles J. Wilcox, Shelburne, Vt.	6494.1	4.84	314.5	846	2—7	Phillips Inbred 188166 A. R.	Kenwood's Blanche 265180

CLASS G—Under Two and One-Half Years

°¶50972	Catamount Melody 510220 Sumner Pingree, South Hamilton, Mass.	12360.9	6.08	751.5	1095	2—5	Mussolini 199242 A. R.	Argilla Lute 337674
°¶50900	Green Meads Lady Jean 588426 Darwin S. Morse, Richmond, Mass.	12418.8	5.70	708.2	1095	2—5	Langwater County Squire 216866	Green Meads Queen Jessamine 449469
°¶50917	Thatch Meadow Hepatica 576957 George W. Bacon, Saint James, N. Y.	12482.0	5.39	673.2	1095	2—2	Coronation Prince Steadfast 221672	Thatch Meadow Hollyhock 500815
°¶50844	Glenburnie Angeline 4th 569748 James E. Russell, Trenton, N. J.	11166.3	5.94	663.8	1095	2—3	Pencoyd Crusader 126189 A. R.	Glenburnie Angeline 396537
°¶50940	Forges Select Sadie 520177 Est. S. L. Whipple, Plymouth, Mass.	10821.9	6.12	662.5	1088	2—5	Grafton Farm Select 220962	Forges Royal Ronda 431992
°¶50856	Cathedral Genevieve 521097 H. H. Buckley, Oneonta, N. Y.	10853.6	5.87	637.2	1095	2—5	Cathedral San Gabriel 219482	Cathedral Rita's Grace 389285
°50865	Sedgley Majesty's Star 575246 A. C. Levis, Dundee, Ill.	12172.0	5.22	635.0	1092	2—5	Bournedale Coronet-Majesty 212791 A. R.	Sedgley Ultimas Starlight 300053
¶50880	Chinquapin Sun Flower 507396 William E. Eppler, Morristown, N. J.	11035.7	5.37	592.8	1095	2—4	Primate's Sultan 216184	Franchester Beauty 292721
50932	Savage Farm Glory Girl 516605 B. Briel, Sandston, Va.	9966.8	5.76	573.7	1095	2—4	Mobjack Bonny Lad 219315	Foxdean's Play Girl 386214
50950	Nodrog Glamour's Dolly 524759 Fred H. Gordon, Brockport, N. Y.	9568.8	5.95	569.4	1095	2—4	Klondike Glamour 199862 A. R.	Begonia of Mobjack 2d 426613
¶50945	Floride's Alice 526841 W. B. Stringfellow, Chester, S. C.	12109.9	4.64	561.4	1095	2—3	Douglas of Craigcrest 206765	Lady Alsace's Floride 320330
50959	Chancelor's Northfield Elnora 485462 William Koch, Greenfield, Mass.	10561.9	5.31	560.6	1053	2—3	Sheldegren Chancelor 190872 A. R.	Knight's Elnora 354975
¶50974	Monarch's Irene 511709 Stuart M. Aldrich, Rehoboth, Mass.	10821.8	5.08	549.6	1095	2—3	Lynbrook Monarch's Secret 192818 A. R.	Aldrich Farm Bertha 327676
¶50858	Fletcher's Sterlingsworth Beauty 517564 J. & O. J. Fletcher, McColl, S. C.	9630.0	5.68	546.6	1095	1—11	Coker Sterlingsworth Cavalier 223199	Fletcher's Lady 381296
¶50976	McDonald Farms Cottie 525387 J. M. McDonald, Cortland, N. Y.	11002.0	4.89	537.5	1095	2—1	Val Erin 166350	Homestead Foremost Rosebloom 406763
¶50845	Glenburnie Janet 2d 590583 James E. Russell, Trenton, N. J.	9785.0	5.49	537.5	1095	2—3	Pencoyd Crusader 126189 A. R.	Glenburnie Janet 319491
¶50899	Franchester Shelia 508075 Charles B. Bolton, Lyndhurst, Ohio.	10680.1	4.97	530.8	1095	2—4	Langwater Shah 97043 A. R.	Franchester Glorianna 427403
¶50839	Longwood Label 512549 Pierre S. du Pont, Kennett Square, Pa.	9456.9	5.59	528.2	1095	2—3	Longwood Invincible 223648 A. R.	Longwood Irma 423621
¶50977	Valiant's Cleopatra of Cinchona 514924 Samuel H. Tendler, Chestnut Hill, Pa.	10467.3	4.99	522.0	730	2—5	Valor's Valiant 179867 A. R.	Cuba's Cleopatra 2d 259178
¶50965	Geraldine of Woodside 507952 Est. James A. Burden, Syosset, N. Y.	9789.5	5.29	517.8	1080	2—4	King's Gem of Paddocks 222710	Leila of Ten Gables 443292
50936	Gypsie's Sweetheart 577030 N. E. Stambaugh, North Canton, Ohio.	9641.7	5.29	510.2	864	2—0	Daisy's Duke's Sweetness 220242	Gypsie Pearl Itchen 502928
50910	Victory's Molly 596668 John A. Rand, Salisbury, Conn.	11279.7	4.50	507.3	1094	2—2	Wyebrook Victory 171569 A. R.	Hylan Cottage Millicent 421245
50817	Ferncliff Lady 556885 Charles E. Sorensen, Farmington, Mich.	9951.8	5.08	505.9	1095	2—1	Choice's Chief of Sepascot 230605	Ferncliff B. B. Ultra Lady 452307
50914	Longwood Laughter 518098 Pierre S. du Pont, Kennett Square, Pa.	10293.4	4.85	499.7	1095	2—2	Longwood Invincible 223648 A. R.	Longwood Hariot 384383

¶50935	Ultra's Spottie 590367 N. E. Stambaugh, North Canton, Ohio.	9433.7	5.24	494.1	888	2—4	Daisy's Duke's Sweetness 220242	Russellhurst Ultra La Fosseuse 149613
50927	Great Hopes Polly 594518 Philip J. Baur, Spring House, Pa.	10656.0	4.60	490.2	1039	2—1	Bright Lad's Regulus 219883	Hardwick's Sundew 409607
50886	Dinsmore Nancy 522696 Dinsmore Dairy Company, Dinsmore, Fla.	9214.5	5.29	487.0	1094	2—3	Select's Gay Boy 190897	Redpath's Nancy 246047
50925	Brandywine Manor Fern 532844 Clarence C. Galbreath, Brandywine Summit, Pa.	10566.7	4.59	485.1	1091	2—1	Green Meadow Magnate 202805 A. R.	Fern Belle of Charmont Farms 415951
¶50851	Quail Roost Patient Duchess 579373 George Watts Hill, Rougemont, N. C.	9335.8	5.19	484.5	1095	2—1	Maxim of Burkeville 129366 A. R.	Quail Roost Royal Duchess 390806
50913	Longwood Lagoon 512550 Pierre S. du Pont, Kennett Square, Pa.	10002.2	4.83	482.9	1095	2—4	Broadland Tarzan 215455 A. R.	Longwood Hazel 393196
¶50897	Quail Roost Lucky Rita 579371 George Watts Hill, Rougemont, N. C.	9327.3	5.08	473.4	1095	2—2	Quail Roost Lucky Strike 227993 A. R.	Quail Roost Valor's Ramona 501573
¶50827	Riegeldale Viking's Janie 519871 Riegeldale Farms (The Trion Company), Trion, Ga.	9657.1	4.87	470.0	1095	2—2	Quail Roost Maxim Viking 215830 A. R.	Foremost Oakhurst Janette 317792
¶50826	Riegeldale Lady Dorothea 525540 Riegeldale Farms (The Trion Company), Trion, Ga.	9830.1	4.75	467.2	1095	2—3	Douglaston Lord Dugald 220010	Douglaston Dorothea 392283
¶50934	Rocky Reach Rose Ann 527216 T. S. Scott, Pfafftown, N. C.	10477.5	4.44	464.7	1095	2—1	Valor of Jewel 183821 A. R.	Marie Rose of Rocky Reach 487100
¶50850	Quail Roost Lucky Solo 579368 George Watts Hill, Rougemont, N. C.	8393.1	5.47	458.8	1095	2—3	Quail Roost Lucky Strike 227993 A. R.	Kemah Soloshade 472418
50903	Champion's Lady Vine 528919 C. F. Burroughs, Lynnhaven, Va.	8646.1	5.24	452.7	1093	2—0	Caumsett Champion 136679 A. R.	Darnley's Grape Vine 405284
¶50906	Golden Harvest Fernelta 527737 John W. Doring, Appleton, Minn.	7552.7	5.97	451.0	903	2—1	Golden Coral Harvester 207349	Cherub's Sequel's Fernetta 340606
†50853	Tarbell Farms Royal Betsy 591049 Est. Gage E. Tarbell, Smithville Flats, N. Y.	9239.8	4.88	450.7	610	2—5	May Royal's Holliston 130808 A. R.	Tarbell Farms Ultra Buttercup 316384
50919	Maxim's Viney of Bayville 528921 C. F. Burroughs, Lynnhaven, Va.	9047.4	4.98	450.4	1095	1—11	Maxim's Hermes of Quail Roost 198772 A. R.	Viney of Bayville 429259
¶50829	M. C. Raider Belle 554693 Bureau of Dairy Industry, Columbia, S. C.	7684.1	5.84	448.7	1095	2—5	Mimosa Cavalier 137588 A. R.	Appin's Corinn 339080
50955	Sunnymede Warrior Nora 585271 Missouri Improvement Company, Bismarck, Mo.	10139.2	4.42	448.2	866	2—5	Sunnymede Juvis Warrior 226581	Sunnymede Raider Nora 498989
¶50833	Ransom Fanny's Fayetta 520273 W. G. Ransom, Ransomville, Kans.	8668.0	5.13	444.7	730	2—1	Argilla Fisherman 221796	Ransom Fleuretta's Fanny 314345
†50887	Golden Grange Pricilla 591885 Everett R. Beaty, Huntington, Ind.	8469.3	5.21	441.3	610	2—2	Kenfleur's Pilgrim Crescent 115615 A. R.	Golden Grange Valois 483117
50889	Rock Creek Forester's Kanita 553184 L. J. Drake, Plano, Ill.	8510.4	5.15	438.6	730	2—1	Green Meadow Forester 178776	Corium Pride's Kanita 291035
50864	Loma Valencia 518672 R. F. Locke, Cressey, Mich.	9387.7	4.56	428.0	730	2—2	Loma Supreme 213151 A. R.	Loma Challenger's Valentine 441428
50872	Pine Grove's Golden Molly 512588 J. F. Walker, Portsmouth, Va.	8271.8	5.17	427.5	1095	2—3	Midview's Golden Van 177003	Atlasta Molly's Heroine 386505
50904	Mary Jane of Eliada 506708 Lucius B. Compton & David Kimble, Asheville, N. C.	9739.5	4.33	421.6	1095	2—5	Topsy's Sequel of Oaks Farm A. R.	Cleatta's Fair Lady of Eliada 392517
¶50892	Brandywine Manor Dairymaid 526952 Clarence C. Galbreath, Brandywine Summit, Pa.	10130.5	4.12	417.1	1095	2—1	Westmont Masterpiece 227257	Maple Lane Gardenia 2d 401637
†50832	Prairie Bloom Audrey 517693 G. W. Bond & Son, Junction City, Oregon.	8160.9	4.95	403.7	610	2—3	Chicona Houdan 218677 A. R.	Raider's Ada of Waldo Hills 342619
50921	Fawn's Golden Belle 528914 C. F. Burroughs, Lynnhaven, Va.	7560.5	5.28	399.4	1091	2—1	Fawn's Champion of Bayville 204580 A. R.	Montvue Belle D'Or 443508
50920	Fawn's Bayville Roselyn 528916 C. F. Burroughs, Lynnhaven, Va.	7709.9	5.04	388.9	1095	1—11	Fawn's Champion of Bayville 204580 A. R.	Rose of Bayville 446569
50926	Foremost Ozella 561809 Philip J. Baur, Spring House, Pa.	7698.2	5.05	388.6	1044	2—3	Foremost Royal Blend 221529	Fayroyal's Jemina 399283
†50837	Fox-deceived Mistress Mary 537763 J. W. Howell, Hagerstown, Md.	8317.4	4.64	386.0	610	2—4	Moughon Masterpiece 180695	Mary Bell of Fox-deceived 271002
¶50915	Sherwood Forest Estelle 521506 Samuel H. Tendler, Chestnut Hill, Pa.	8142.1	4.74	385.6	730	2—1	Langwater Forester 212058 A. R.	Sherwood Forest Model Esther 437398
†50970	Edfu of Boyd Farm 588690 Boyd Farm Company, Yuba City, Calif.	8003.4	4.75	379.9	610	2—5	Marymoor Nebka 240780	Marymoor Edfu 489426
50939	Croas Daile's Sam's Tulip 511072 J. S. Hill, Durham, N. C.	7961.4	4.69	373.3	1095	2—4	Classy Sam of Fellowship Farms 161443 A. R.	Crow's Dale Pale Face 345145
¶50815	King's Gold Lilly 512207 Donaldson Brown, Port Deposit, Md.	6820.7	5.47	373.0	724	2—2	Burnside Rose King 125237 A. R.	Valiant's Golden Flower 367177
50954	Edinham's Champion Polly Ann 521878 Leland C. Bingham, Ravenna, Ohio.	7025.4	5.26	369.4	900	2—2	Argilla Champion 153631 A. R.	Polly Candota of Playwicky 495295
¶50896	Avalon Easter Delano 589196 Thomas Harville, Macedonia, Ohio.	7244.8	5.06	366.6	931	2—3	Maple Lane Hanson's King 209391	Avalon Easter Louise 404919
50890	Longacres Little Empress 520445 Thomas F. Berberovich, Saginaw, Mich.	7417.4	4.80	356.1	729	2—5	Lockshore Apollo's Champion 206649 A. R.	Beechnut's Princess 435636
†50810	Raider Margarett of Ellwood 520037 Doty Brothers, Goleta, Calif.	7832.5	4.52	353.9	610	2—3	Koehn's Farm Birch 204386 A. R.	Margarett of Ellwood 372273
†50902	Pattyanne of Maxvale 590994 William J. McMonigle, Yelm, Wash.	6339.5	5.43	344.2	610	1—11	Wandamere President 227427	Toots of Maxvale 522019
†50901	Princess Pat of Maxvale 590993 William J. McMonigle, Yelm, Wash.	6419.5	5.23	335.6	610	2—5	Wandamere President 227427	Emperor's Butterfly of Maxvale 498719
†50978	Verbena of Thousand Springs 515433 Minnie W. Miller, Wendell, Idaho.	6804.1	4.77	324.7	610	2—4	Grandee of Thousand Springs 186291	Imp. Victorine of Myrtle Place 287250
†50838	Lone Acres Phyllis 524101 Hubert P. Kipp, North Prairie, Wis.	6193.9	5.17	320.4	610	2—2	Lone Acres King 223803	Harvey Farm Rose 292093
†50812	Griselda of Boyd Farm 586513 Boyd Farm Company, Yuba City, Calif.	6936.3	4.59	318.7	610	2—2	Chuckanut Premier 231280	Theo-Vale Gypsy 457269
†50895	Butterfat Governor's Joyce 527708 W. B. Doty, Fresno, Calif.	7091.7	4.45	315.6	610	2—2	Santa Cruz Butterfat Governor 231775	Santa Cruz Prince's Joyce 445728
†50822	Queen's Fuchsia of Ellwood 515210 Doty Brothers, Goleta, Calif.	7200.2	4.38	315.3	610	2—4	Meadow Lawn Star 203174 A. R.	Fuchsia Skeezicks Queen 372348
†50878	Bonneville Zoster 551208 J. F. Scott, Yakima, Wash.	7261.1	4.27	310.0	610	2—4	Sunset Golden Governor 230333	Bonneville C. S. Zan 406332

¶Double Letter Class †Triple Letter Class *Class Leader °Exceeds Requirement by 100% or over R Reentries

Five Daughters of Langwater Romulus 227598

Sire:
LANGWATER
MERRYMAKER
166128, A. R.

Dam:
LANGWATER
COUNTRY
FLOWER 204359
15106.3—790.4—Class A

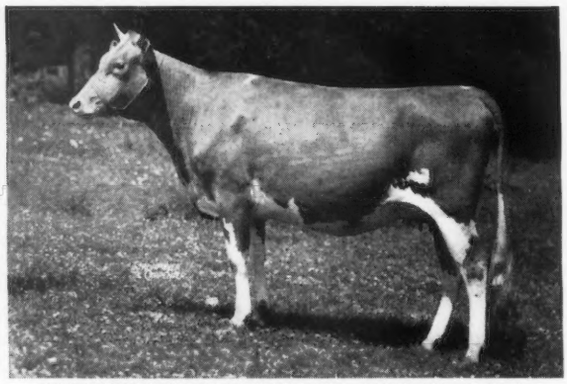

COLDSPRING'S ROMULUS ARLINE 557992
Dam: COLDSPRING'S HARDWICK'S ELAINE 443242
13810.8—625.7—Class GG
Grandam: COLDSPRING'S KATHERINE 254215
13393.0—681.3—Class DD

ARLINE
Born July 21, 1938
is consigned to the Pennsylvania State Sale, Doylestown, Pa., and will be entered in the National Dairy Show.

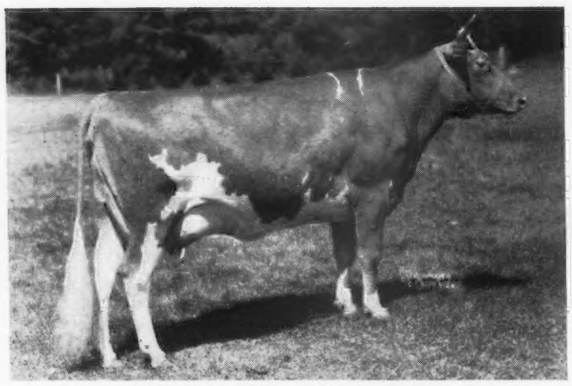

COLDSPRING'S ROMULUS' DIMPLE 525167
(284 days, 10232.6—500.4—Class G)
Dam: COLDSPRING'S HARDWICK'S MAY 446713

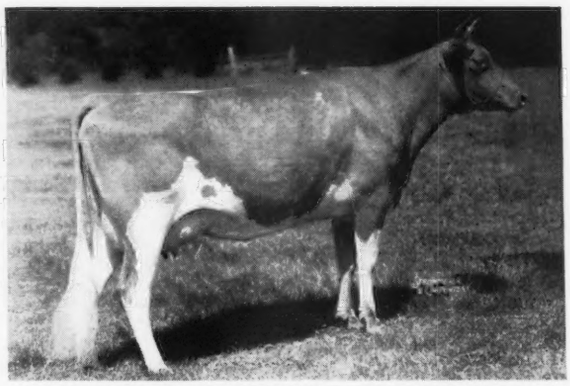

COLDSPRING'S ROMULUS' BEAUTY 538172
(262 days, 8156.0—446.64—G)
Dam: VALLEVUE BUTTERFAT BEAUTY 447883

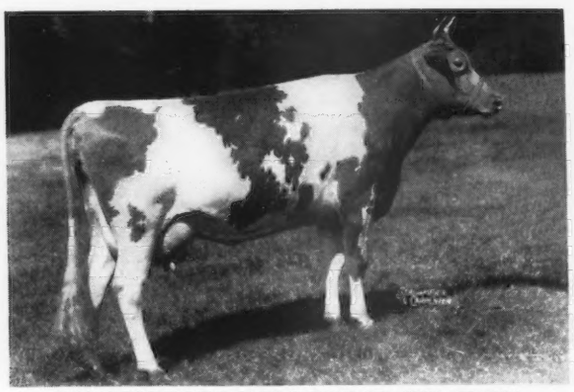

COLDSPRING'S ROMULUS IRENE 518910
Started on Test Milking 43 lbs.
Dam: COLDSPRING'S HARDWICK'S JALENA 444403

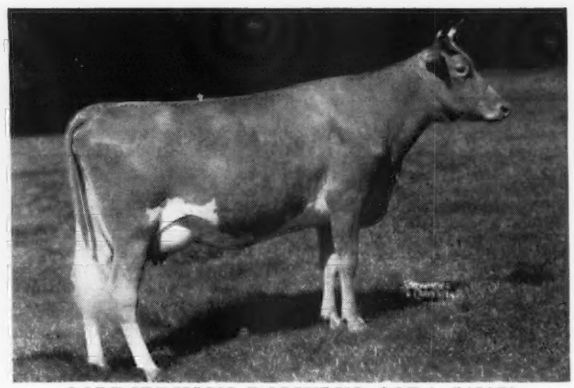

COLDSPRING'S ROMULUS CORA 545279
(83 days, 3250.0—171.3—G)
Dam: COLDSPRING'S VALOR'S KATRINA 468550

Quality bull calves now available

Plan to Visit Us During National Dairy Show Week

HAZELTON PENNSYLVANIA • **COLDSPRINGS FARM** • ST. JOHNS PENNSYLVANIA

S. C. PRICE, Owner — Accredited for Bang's No. 47 - Accredited for T. B. — GEORGE SNYDER, Manager

BOULDER BRIDGE FARM

Champions . . .

and bred by BOULDER BRIDGE

BOULDER BRIDGE NOLA 24662

☆

At Wisconsin:
All Champions and twelve first prizes with Belgians

☆

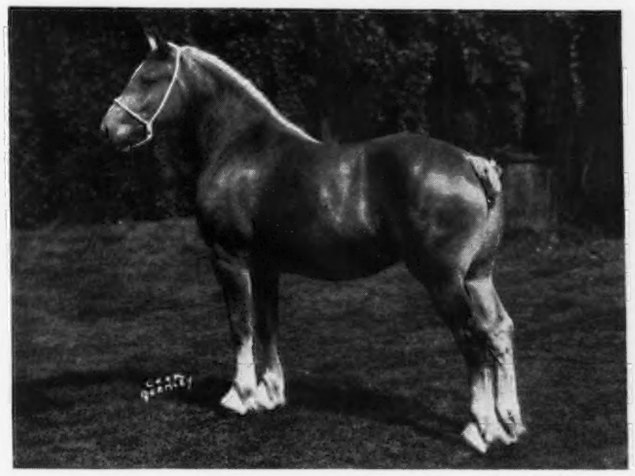

☆

At Minnesota:
Five blues and both Junior and Reserve Grand Champions

☆

Junior and Grand Champion Mare, Wisconsin, 1940
Sire: COLOSSE DU MOULIN 22361
Dam: NAOME DE RUBIS 10749

BOULDER BRIDGE NOVEL 623305

☆

With Guernseys:
Grand Champion Bull.
Both Champion females and twelve first prizes.

☆

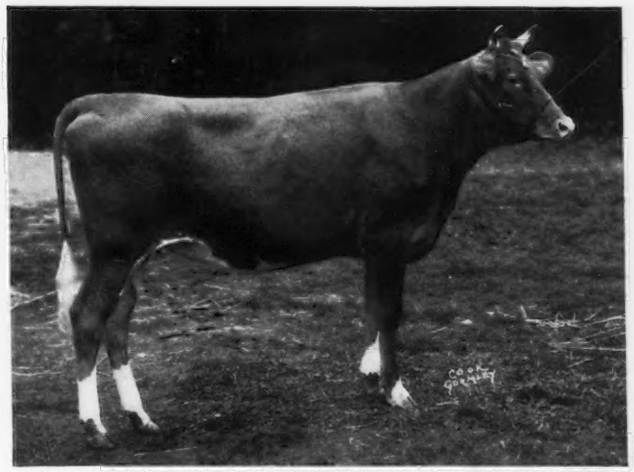

☆

Ten blues,
Grand Champion Bull and Cow.
Junior Champion female.

☆

Junior Champion, Wisconsin and Minnesota, 1940
Sire: CAUMSETT HARVESTER 145445
Dam: BOULDER BRIDGE GRATEFUL 388251
12325.3 lbs. M., 644.4 lbs. F., Class GG
13034.7 lbs. M., 715.3 lbs. F., Class CC

"Follow Through with Boulder Bridge"

BOULDER BRIDGE FARM COMPANY

Excelsior, Minnesota

G. N. DAYTON, *President* L. V. WILSON, *Superintendent*

Your next bred sire should be among those we offer this month

LANGWATER SALE—October 14—10 Bulls.
TOPSFIELD SALE—October 15—13 Bulls.
GERAR SALE—October 19— 8 Bulls—See Page 660.
BROADLAND SALE—October 21 & 22—16 Bulls—See Page 661.

LANGWATER SALE

Langwater Farm, North Easton, Mass.

28 Monday, October 14 - 1:35 P. M.

HEAD • 10 Bulls • 18 Cows and Heifers

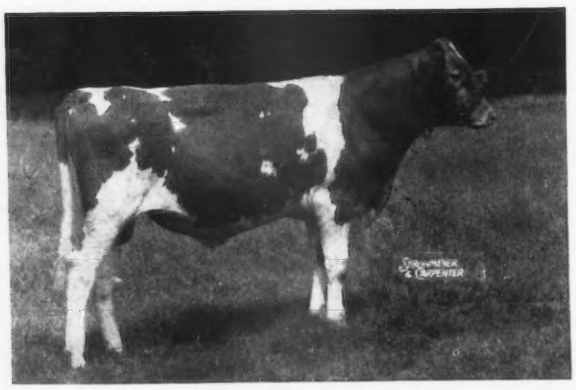

◀ Langwater Freeman 288588

Dropped November 19, 1939.

Sire: Langwater Valencian 252899

Dam: Foremost La Belle 459439

14554.5—657.6—GG

Sold for $4,400.

1 daughter on test at Langwater.

TOPSFIELD SALE

Essex County Fair Grounds on Route 1 (Newburyport Turnpike)
20 Miles North of Boston

62 Tuesday, October 15 - 10:45 A. M.

HEAD • 13 Bulls • 31 Cows • 18 Heifers

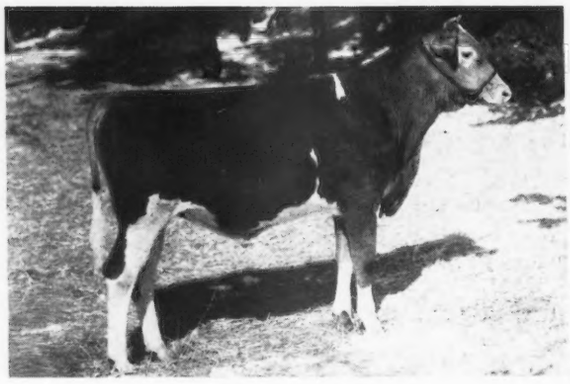

◀ Flying Horse Royal Piper 281537

Dropped May 22, 1939.

Sire: Flying Horse Farm Royal 250015
he out of Alfalfa Farm Flute 442406, Grand Champion, Topsfield, 1939.
13250.4—775.7—GG.
16206.2—962.9—EE—1st place Classes E & EE.
12499.2—756.6—CCC—2nd place.
5628—312—104 days, still on test.

Dam: Catamount Melody 510220.
12360.9—751.5—GG.
1st 2-year-old, Topsfield, Eastern States, 1939.
1st 3-year-old, Champion Cow, Topsfield, 1940.

Catalogs of all these sales have been mailed. If you have not received yours, write or wire.

Herrick-Merryman Sales Company, Sparks, Maryland

November Sales Include: CLYBURN AND REDFEARN DISPERSAL, Monday, November 18, 1940. Columbia, South Carolina, 60 Head.